The Shield
2014
BUILDING FOR THE FUTURE

The Shield 2014
Volume 56

Opening....2
Seniors....4
Juniors....34
Sophomores....50
Freshmen....64
Faculty....78
Student Life....84
Sports....102
Academics....144
Performing Arts....158
Clubs....180
Closing....198
Ads....200
Index....204
Supplement....209

North Scott Senior High School
200 South 1st Street
Eldridge, Iowa 52748

The Shield

2014

Building for the Future

It seemed as if there was always something new happening at school this year— new construction, new parking spot policies, new laptops, and even a new daily announcement system. All these changes, while sometimes hard to adjust to, continue to help build North Scott High School into the future and ensure that Lancer Pride will last for generations to come.

–Miranda Hale, Editor-in-Chief
–Amanda Crocker Assistant Editor-in-Chief

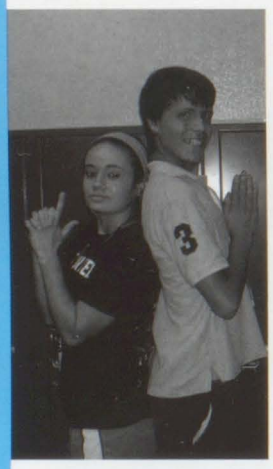

"Senior year is the time to find myself and express the tools that North Scott has given me. It is time to use the knowledge I have gained through my years here to continue on through my life."
-Trent Dailey

Class of 2014

Samantha Achenbach

Samuel Adkisson

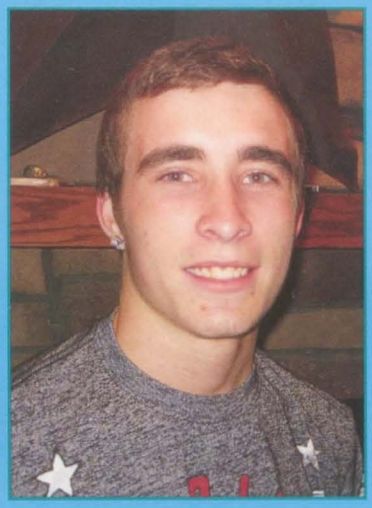

Aaron Albers

Adam Albers

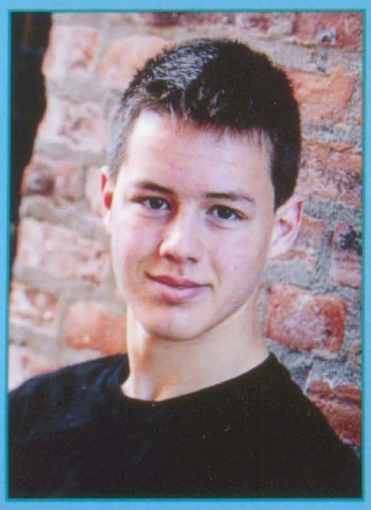

Connor Allchin

Michelle Amling

Alexis Anderson

Austin Arp

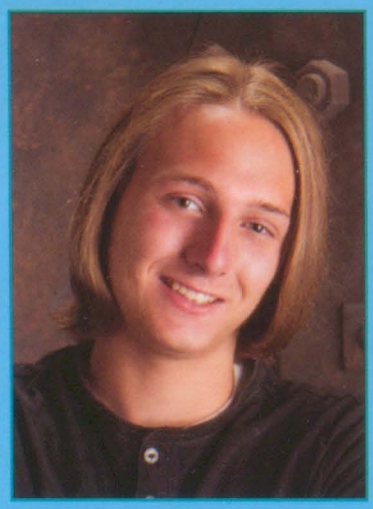

Billy Baclet

Sarah Bailey

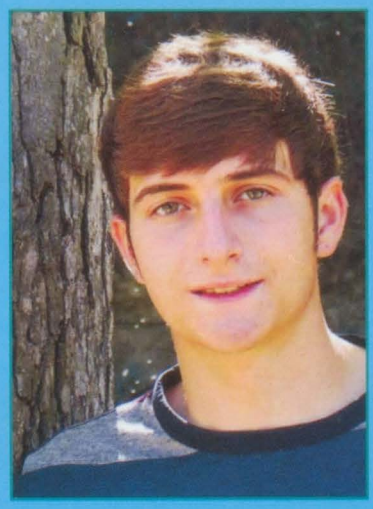

Austin Battaglia

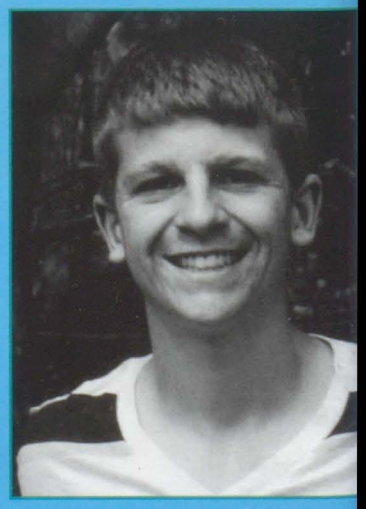

Cody Birely

Thomas Black

Samantha Blankenfeld

Lindsay Blomme

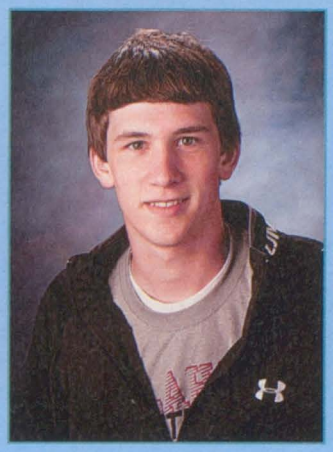

Colin Blumhardt

Brandon Bowman

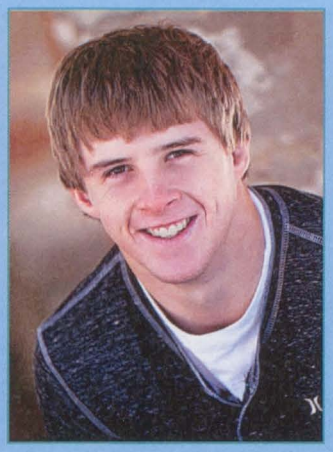

Mitchell Bowman

Olivia Brewer

Rachel Brimeyer and
Carley Lehner

Rachel Brimeyer

Aaron Brodersen

Best Smile
Chloe Gottschalk and Carter Stark

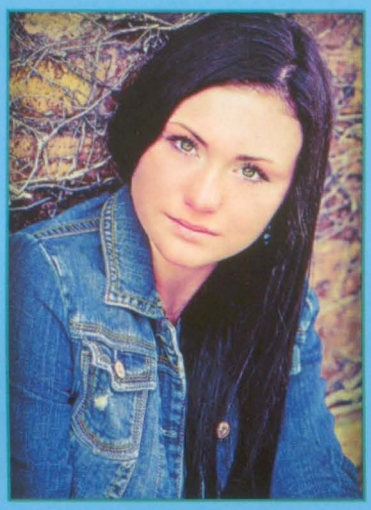

Skylar Brooks

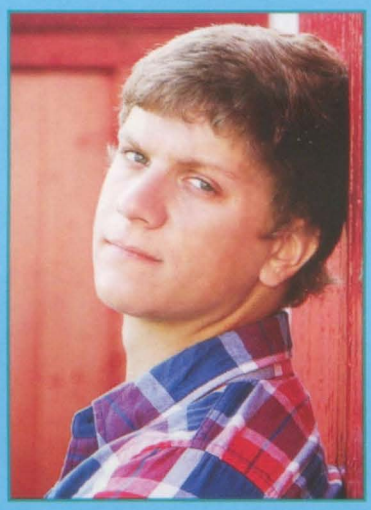

Lincoln Carstens

Mary Christiansen

Allison Coe

Lucas Cosselman

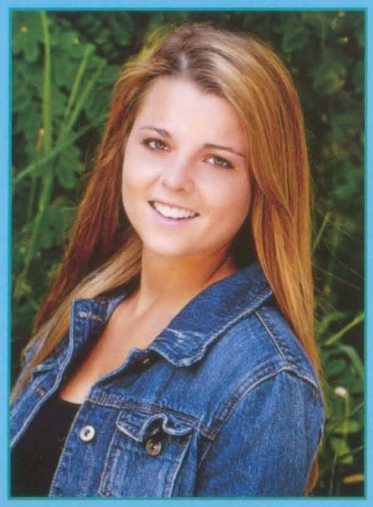

Samantha Cronkleton

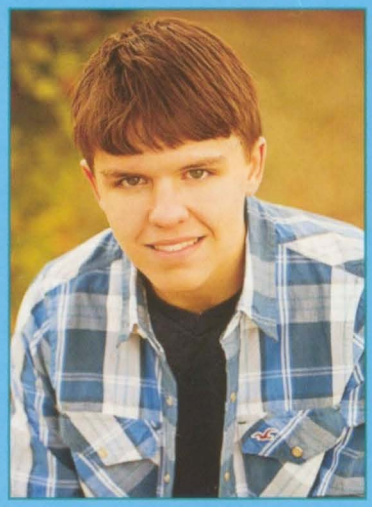

Trent Dailey

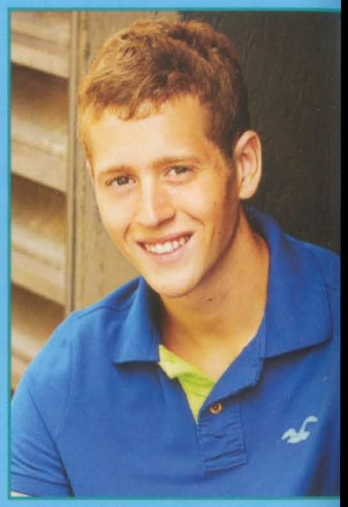

Timothy Dau

Kaylea Davis

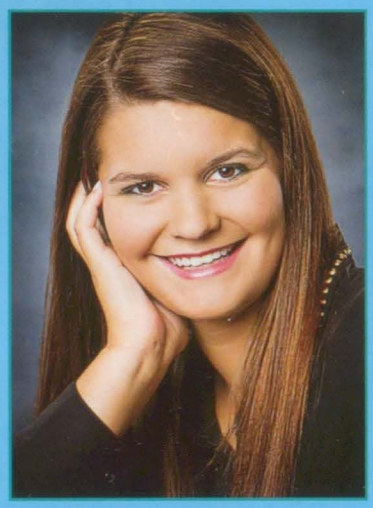

Annie DeVries

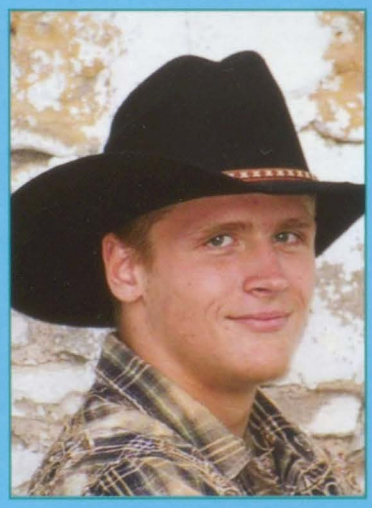

Addam Dickey

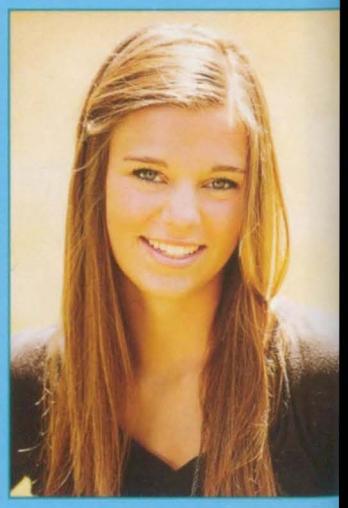

Alyssa Dittmer

Brooke Downing

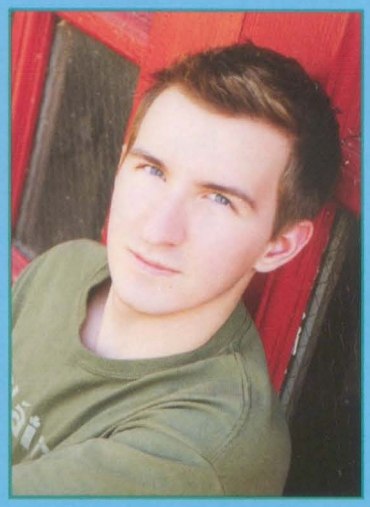

Sean Dugan

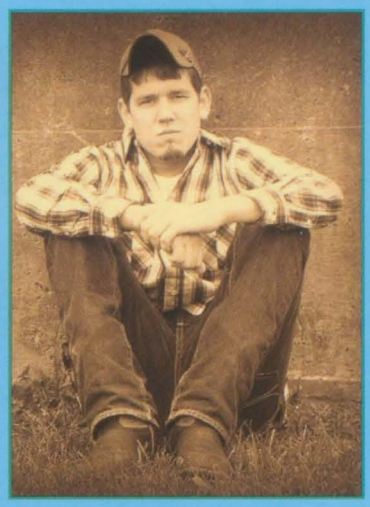

Cody Duncan

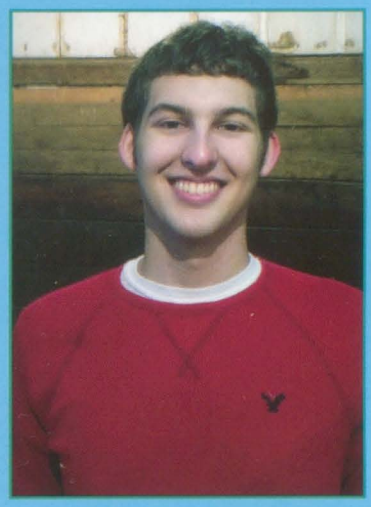

Ian Ehrecke

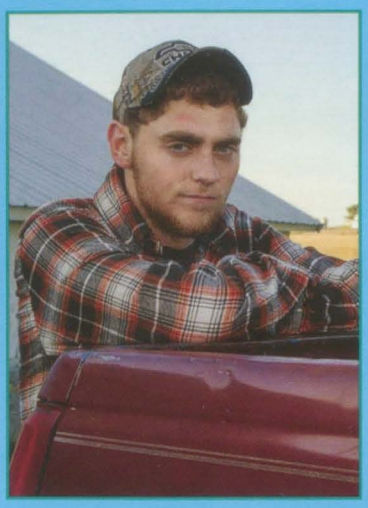

Adam Empen

Marissa Ertz

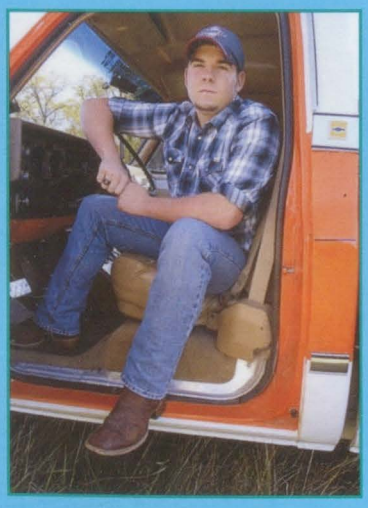

Jonathan Ferrel

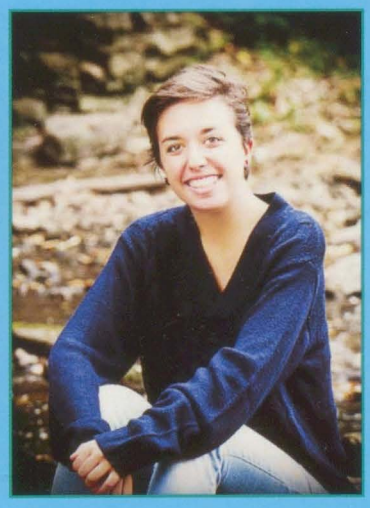

Giulia Filippini

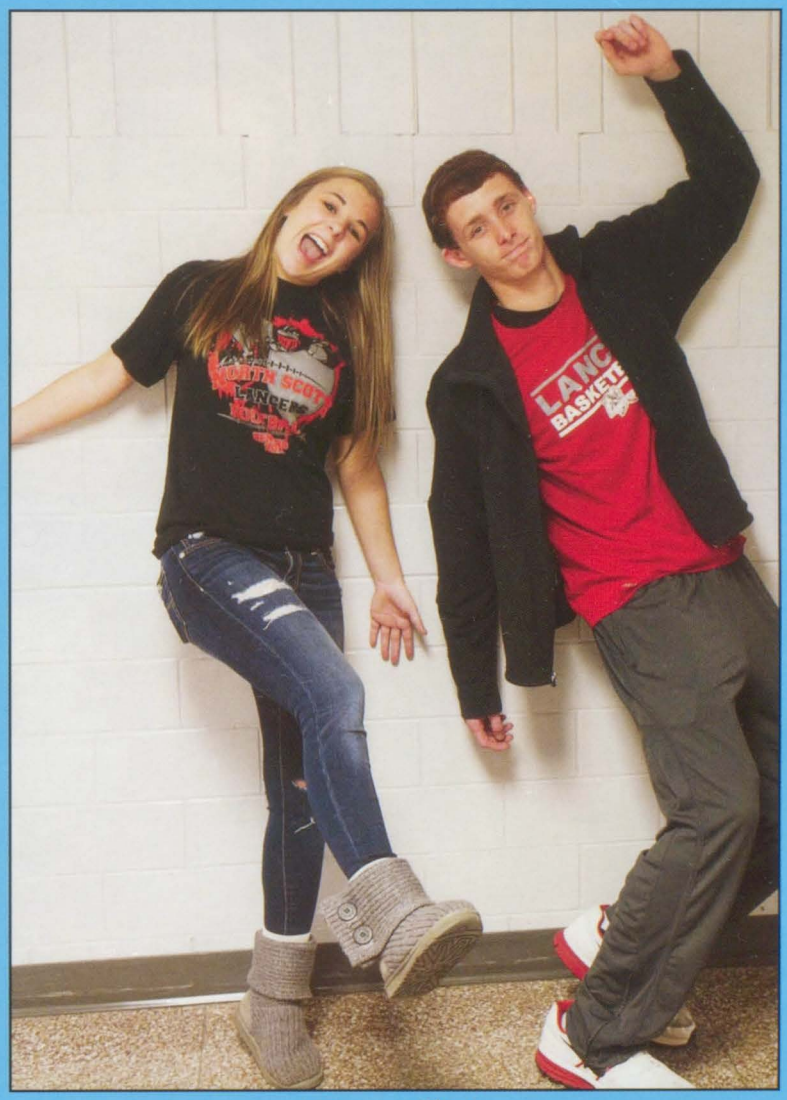

Biggest Klutz
Katie Jelinske and Adam Albers

Kayla Foster

Muriel Francis-Hoyle

Claire Fredericksen

Erin Friederichs

Brooke Gaarder

Tayler Gaskin

Trevor Gimm

Alyssa Goeser

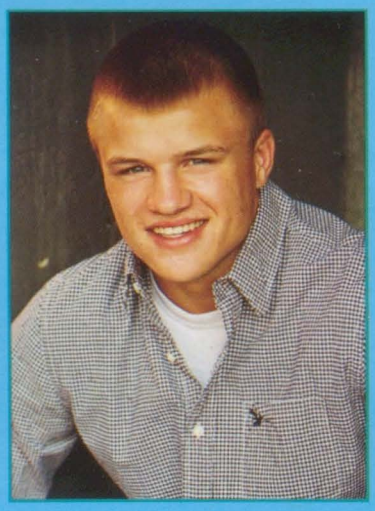

Derek Golinghorst

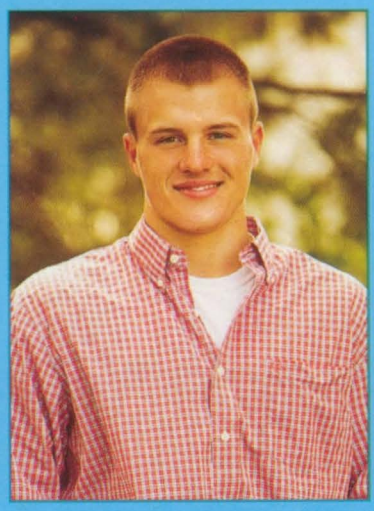

Dylan Golinghorst

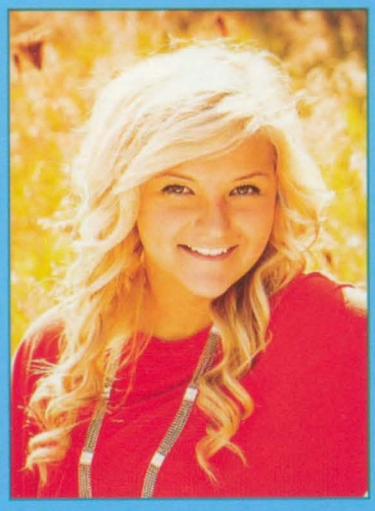

Sierra Gothard

Lauren Gottfreid

Chloe Gottschalk

Kaci Greenleaf

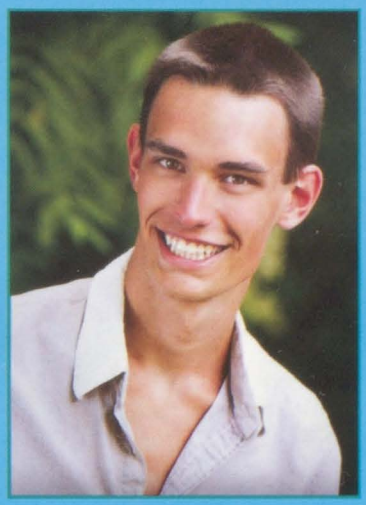

Nathan Greve

Danielle Grimm

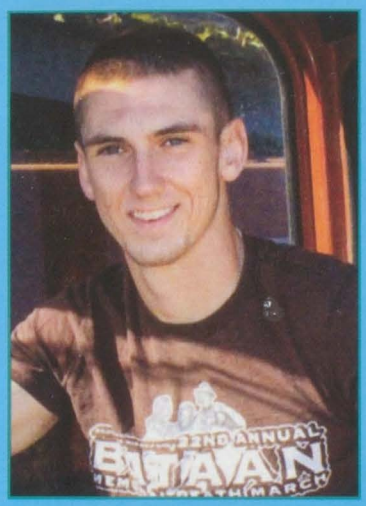

Zachariah Grissom

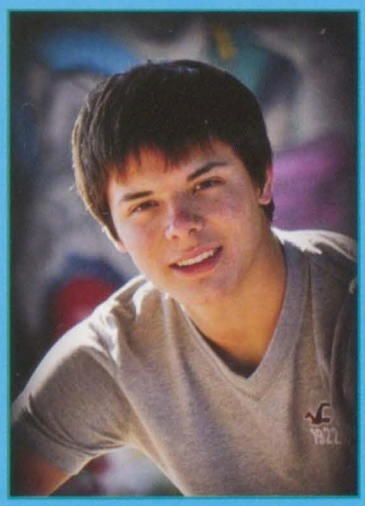

Michael Grunder

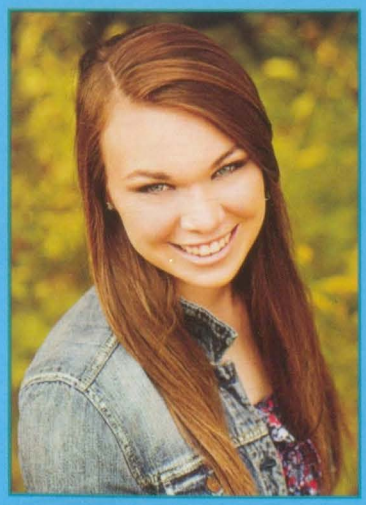

Miranda Hale

Brittany Hamilton

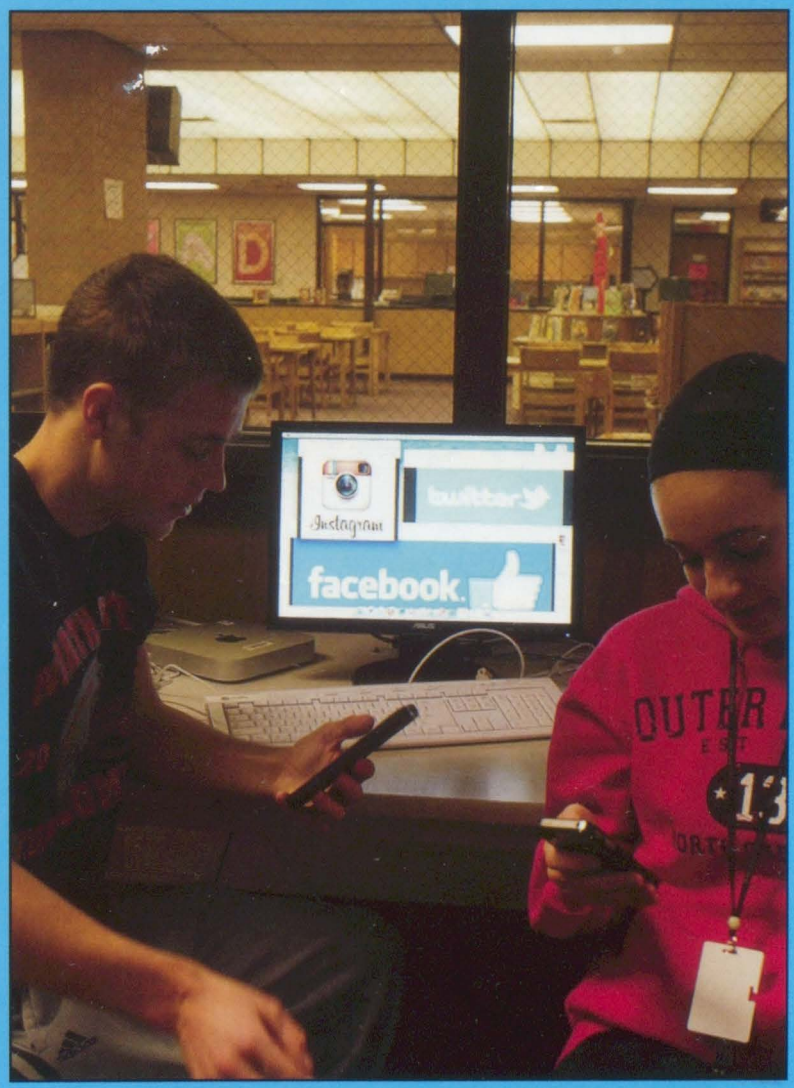

Biggest Social Media Addict
Nathan Rheingans and Julia Kerling

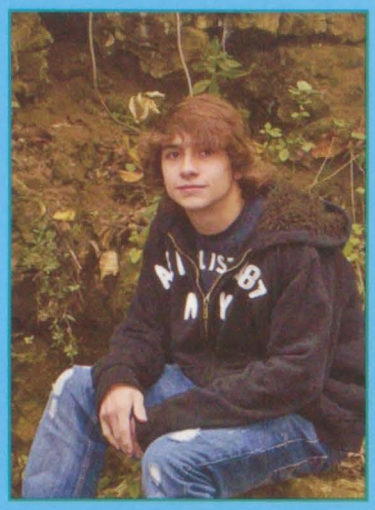

Kevin Hargis

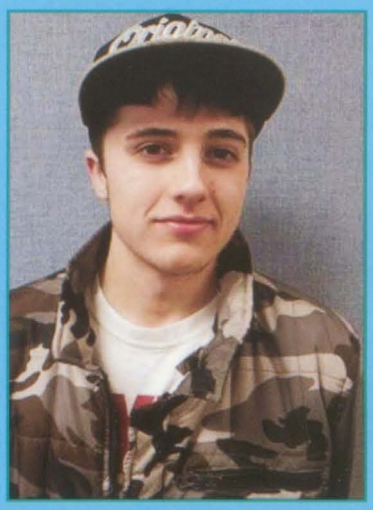

Lane Harrington

Andrea Harris

Karigan Harris

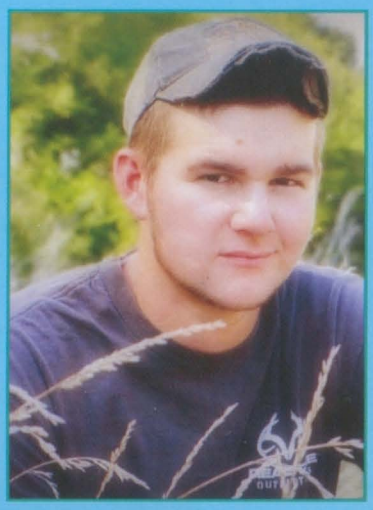

Keith Hartwig

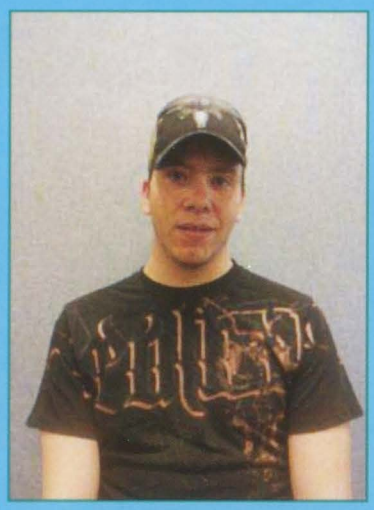

Lucius Harvey

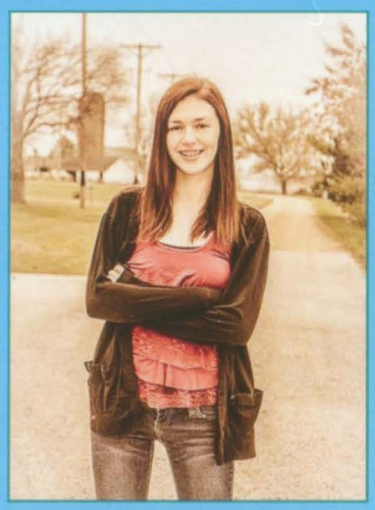

Gabrielle Hawk

Jonathan Haxton

Codie Heim

Koby Hillmann

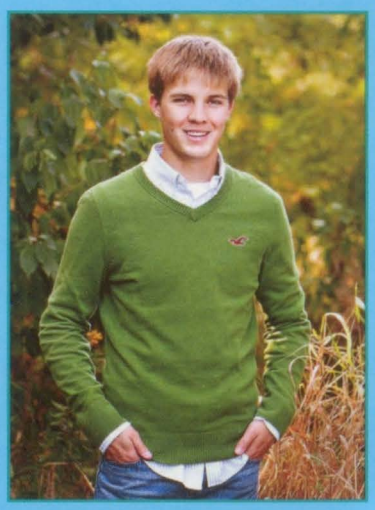

Justin Hoerner

Shania Hoerner

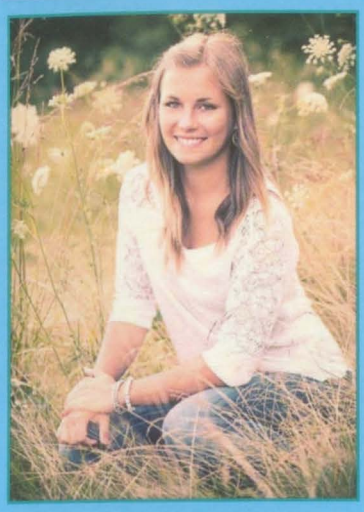

Erica Horsfield

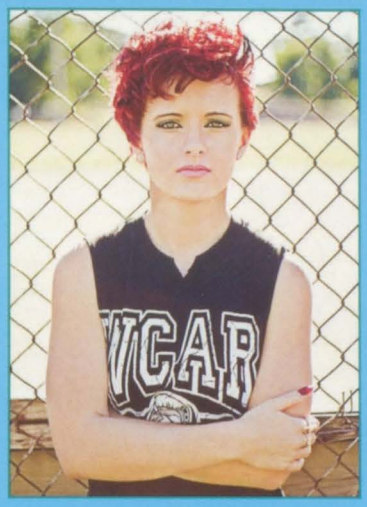

Christine Hultquist

Savanah Hummel

Katherine Jelinske

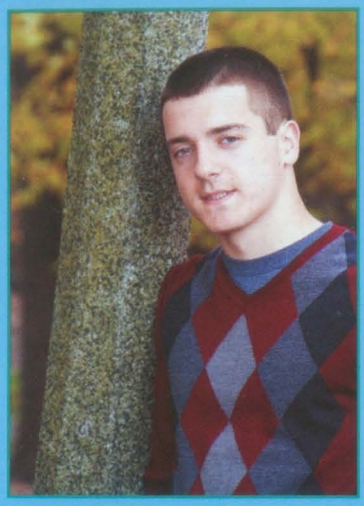

Michael Jevyak

Jordan Jones

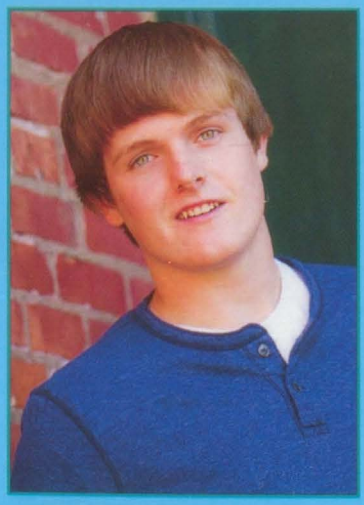

Benjamin Kakac

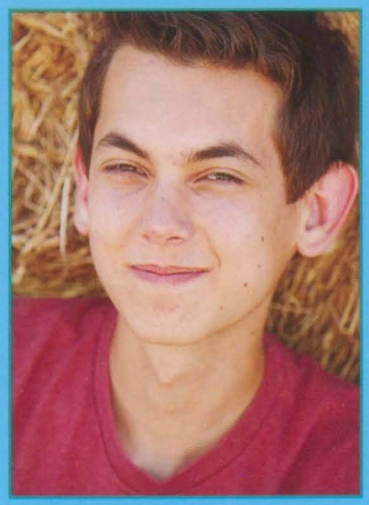

Alexander Karnish

Most Rebellious
Remington Parker and Courtney Luther

Amy Karr

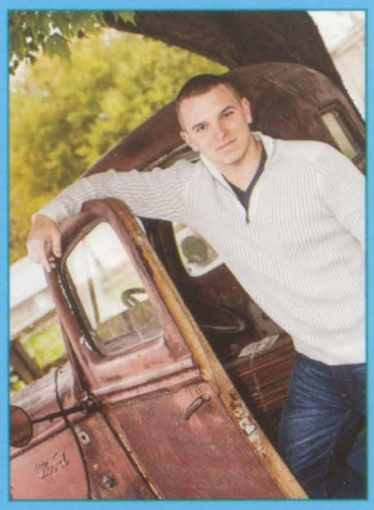

Taylor Keith

Hailey Kelley

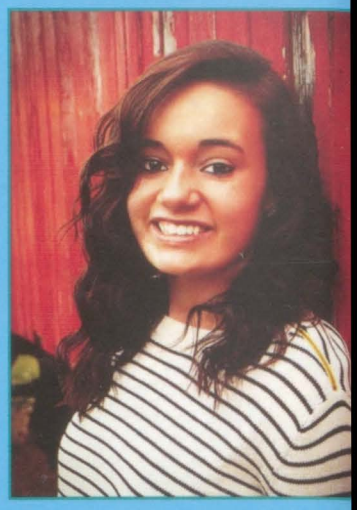

Julia Kerling

Shelby Ketron

Maggie Kirby

Laura Klever

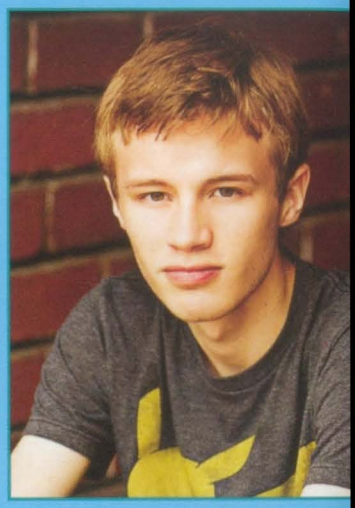

David Knous

Stephanie Konrady

Gabrielle Kroeger

Hannah Kroeger

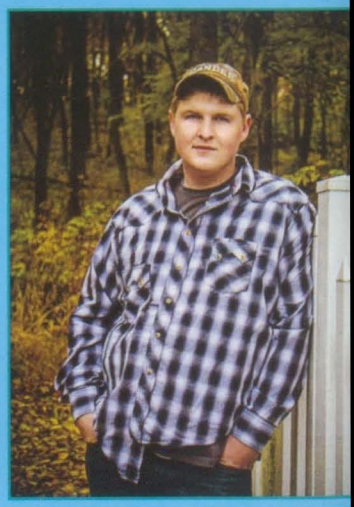

Nash Kroeger

Helena LaCorte

Emily Lane

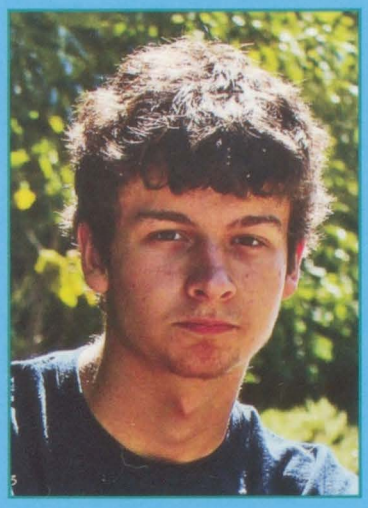

Michael Lange

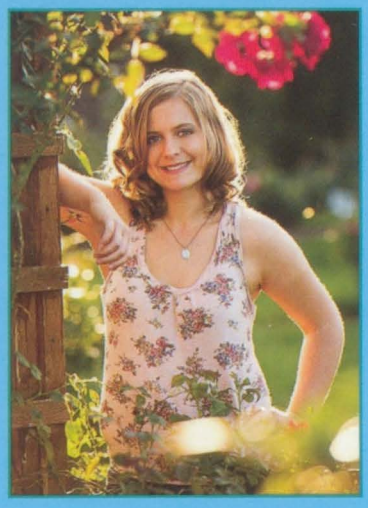

Madeline LaPage

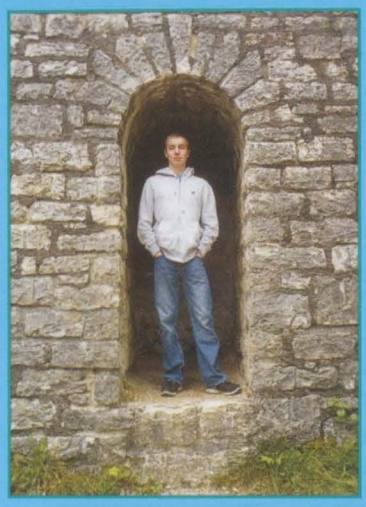

Devin LeDoux

Carley Lehner

Taylor Lilly

David Long

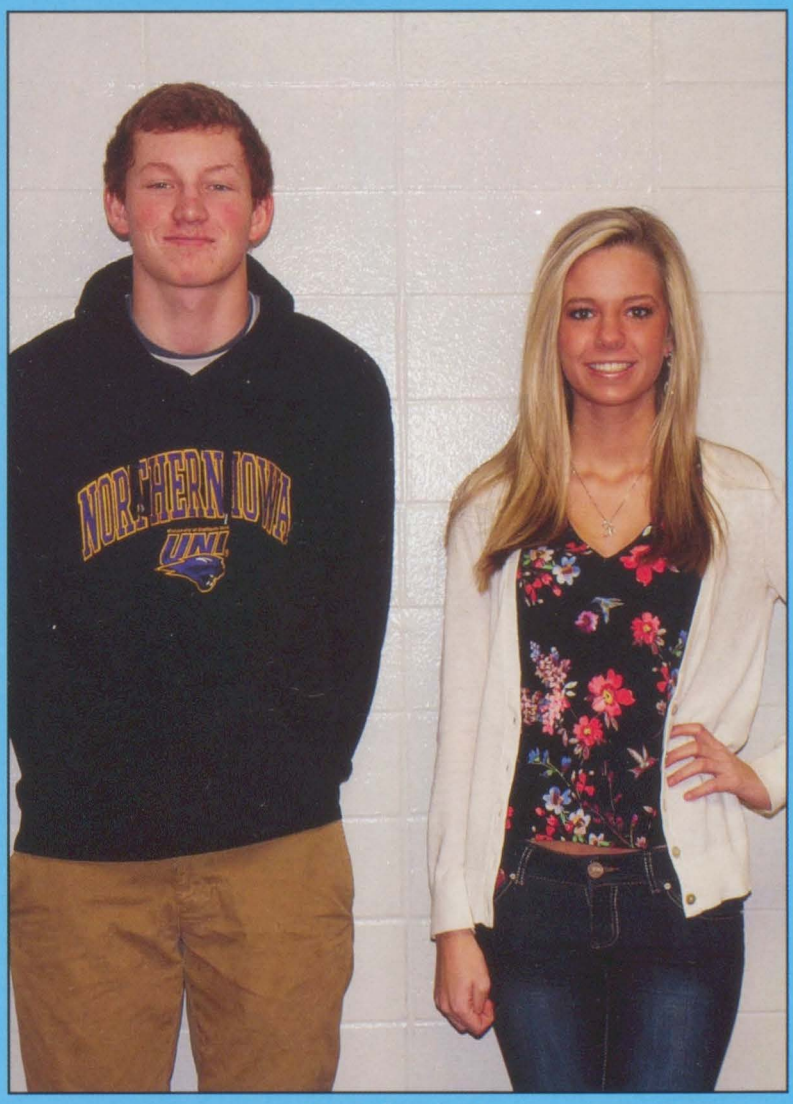

Best Dressed
Robby Vaske and Karigan Harris

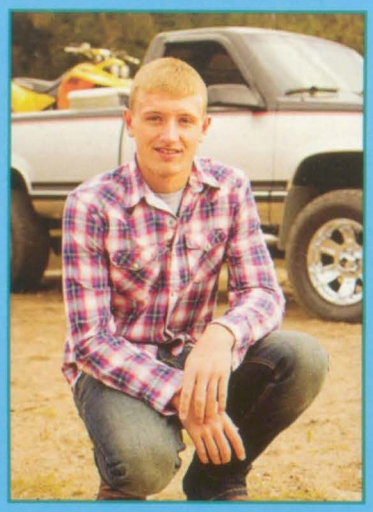

Austin Louck

Courtney Luther

Andrea Mangels

Elizabeth Mangels

Kristen Mangler

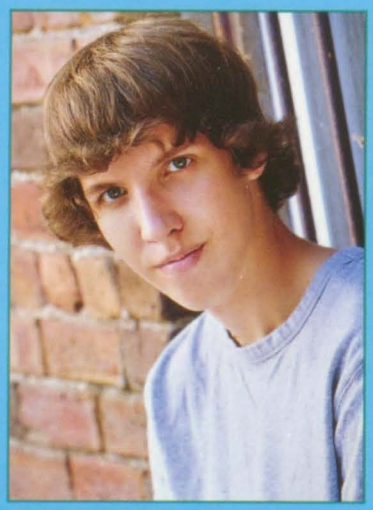

Christopher Marriot

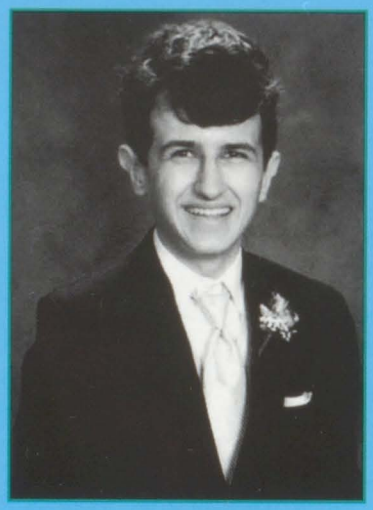

Brandon Martin

Laura Maylum

Alexander McCammant

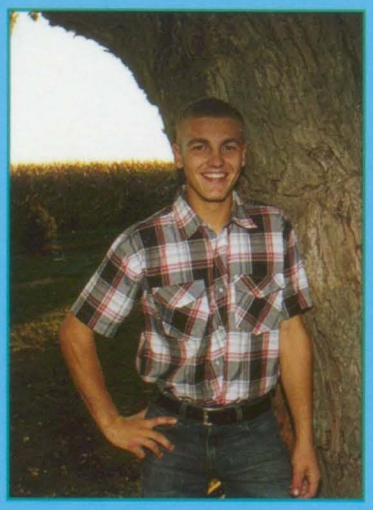

Brandon McCubbin

Johnathan Megrew

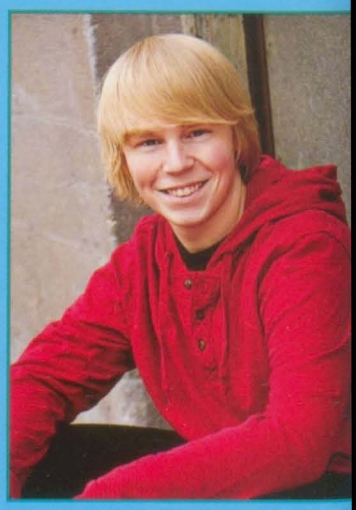

Kevin Meyer

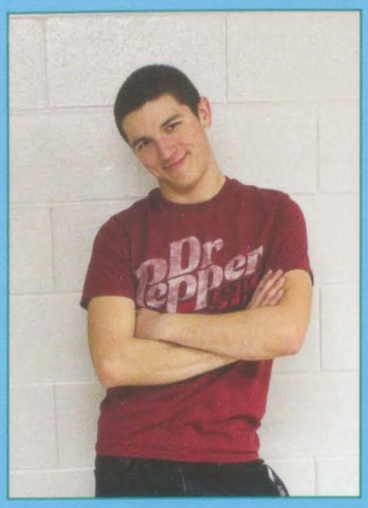

Rihlen Mital

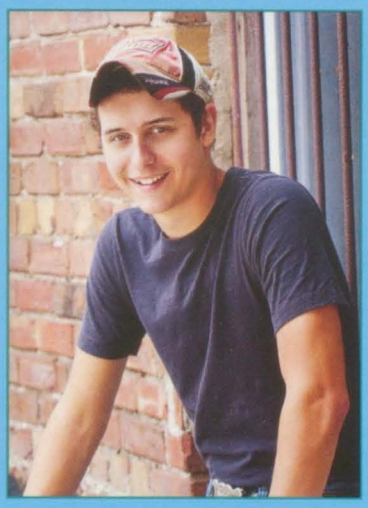

Joseph Mizaur

Jade Moeller

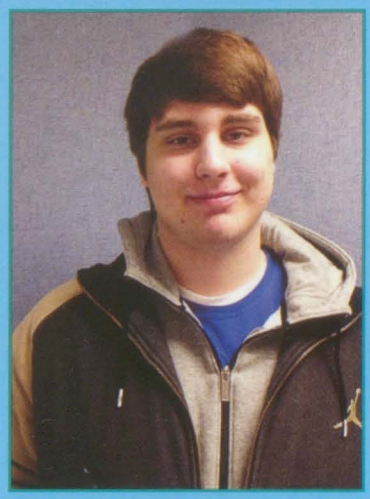

Joseph Mohr

Kathryn Moore

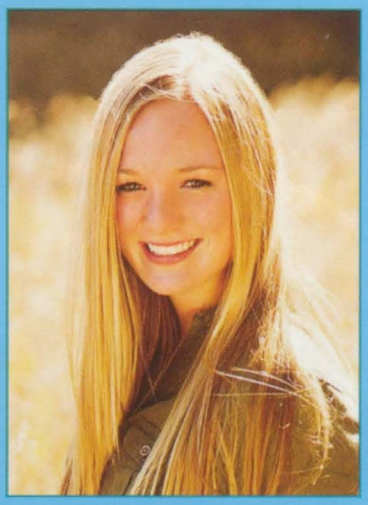

Gabriella Morgan

Most Artistic
David Knous and Taryn Pepping

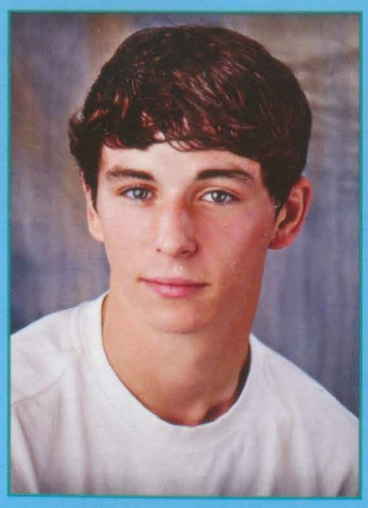

Jay Morgan

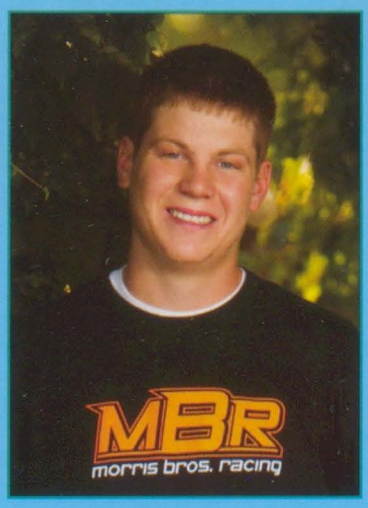

Jacob Morris

Abigail Morrow

Taylor Myrick

Luke Nagle

Abby Nass

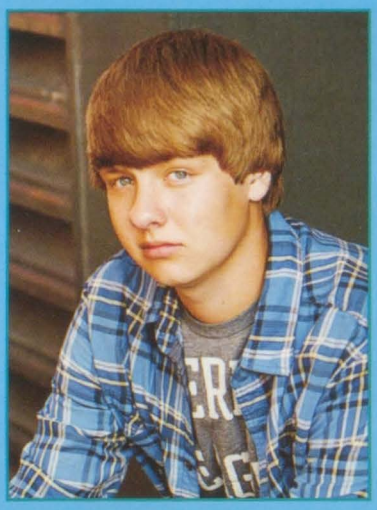

Jordan Natzke

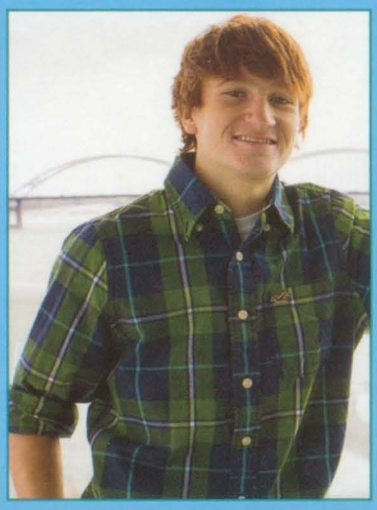

Dalton Neeley

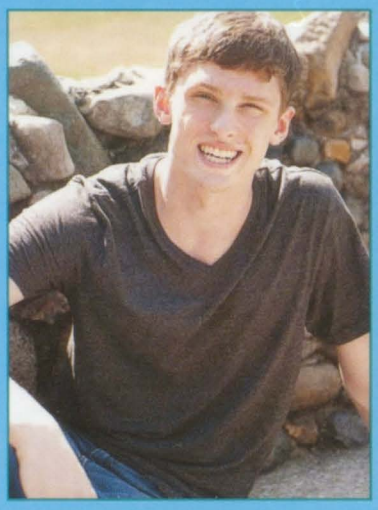

Michael Neff

Skylar Nelson

Kiley Neumiller

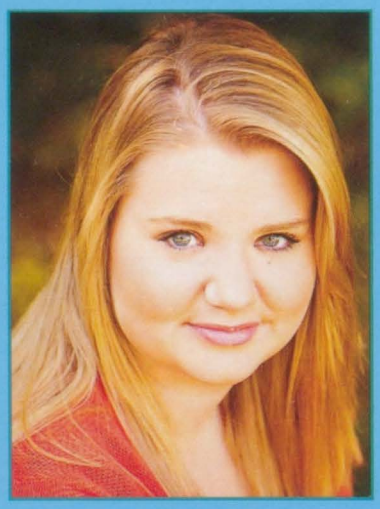

Devin Nistico

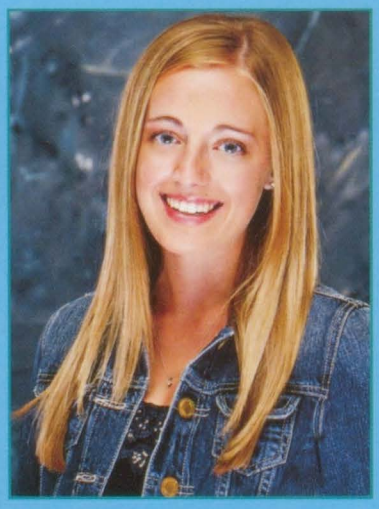

Shelby Oetzel

Andrew Owings

Dylan Pacheco

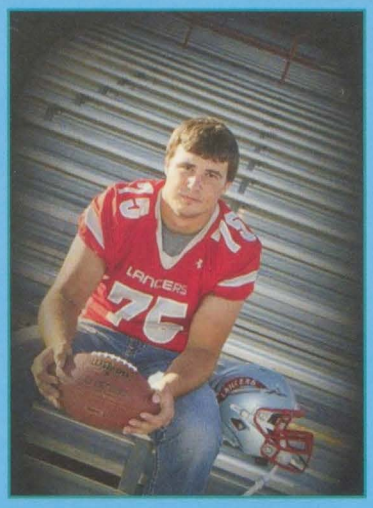

Nathan Pauli

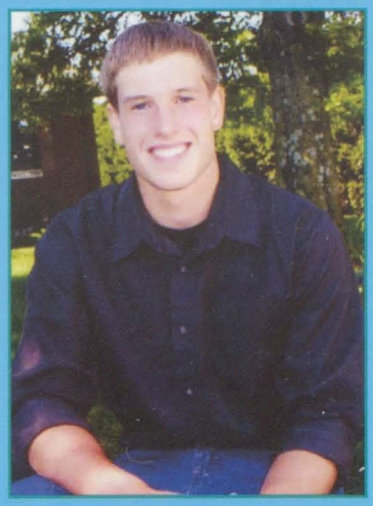

Tanner Paustian

Taryn Pepping

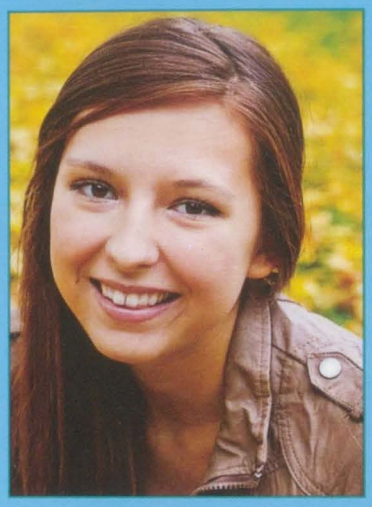

Stephanie Pete

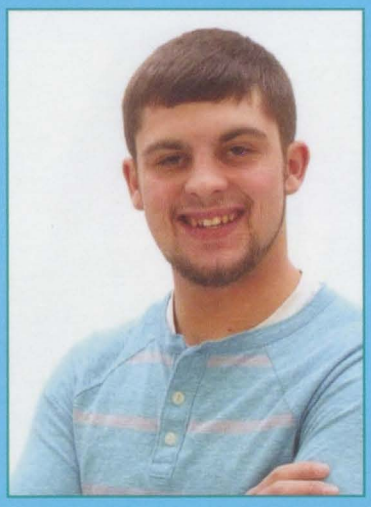

Chad Puffinbarger

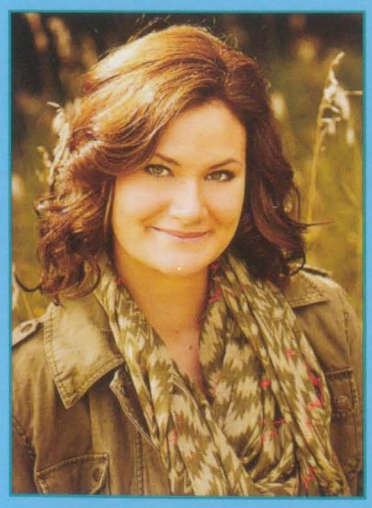

Emily Ramsey

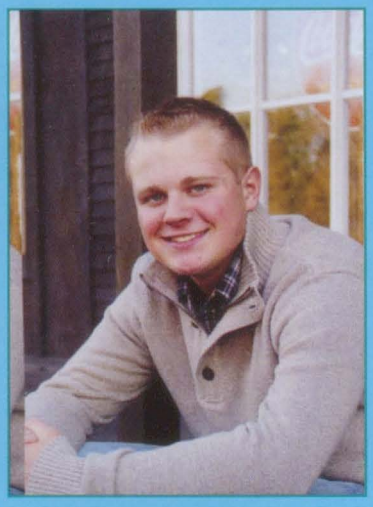

Brady Regenwether

Best Laugh
Kaitlin Schmidt and Lincoln Carstens

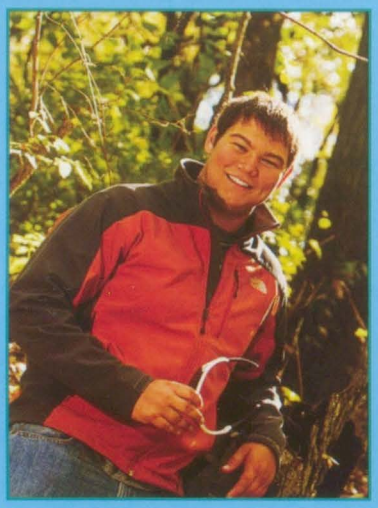

Brandon Rheingans

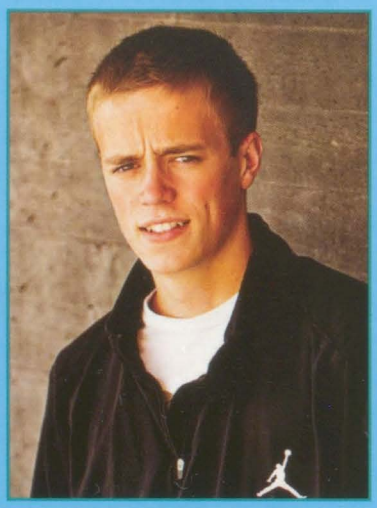

Nathan Rheingans

Adrienne Rus

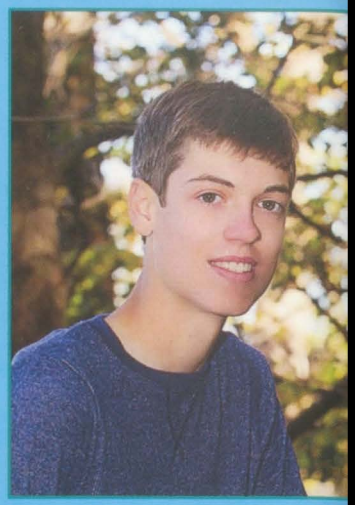

Ryan Ruwe

Lidia Saiz Lorenzo

Lauren Salas

Gianna Sanicola

Gerald Schadel

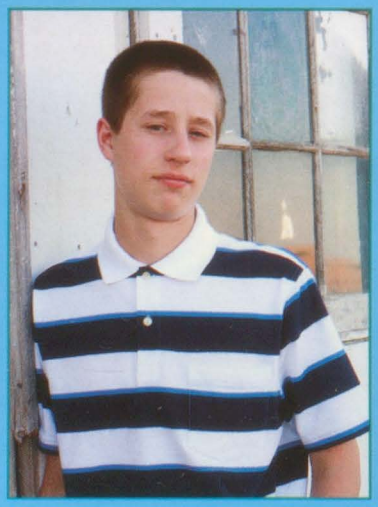

Matthew Schallert

Kelsey Schmelzer

Kaitlin Schmidt

Jamie Schneider

Kristen Schroder

Sarah Schwarz

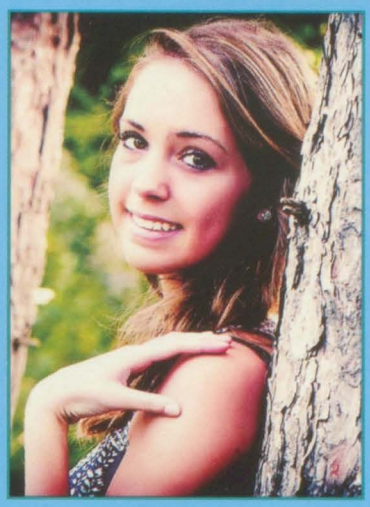

Chelsea Sehmann

Cayla Shuppy

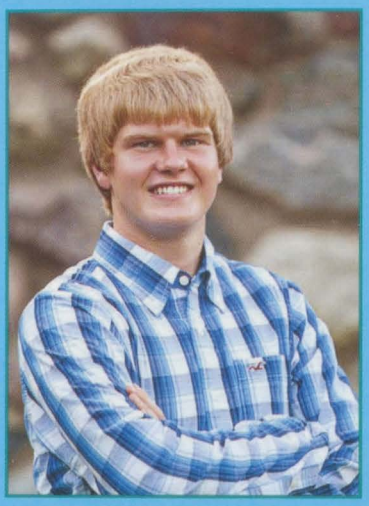

Adam Sibert

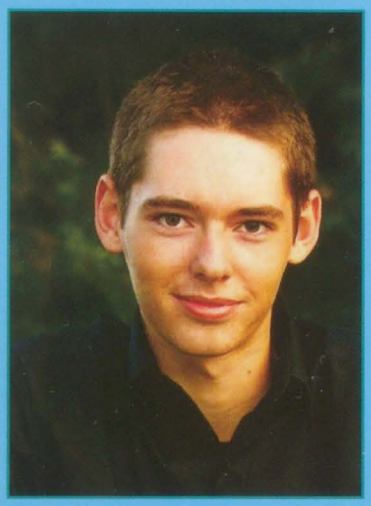

Matthew Simons

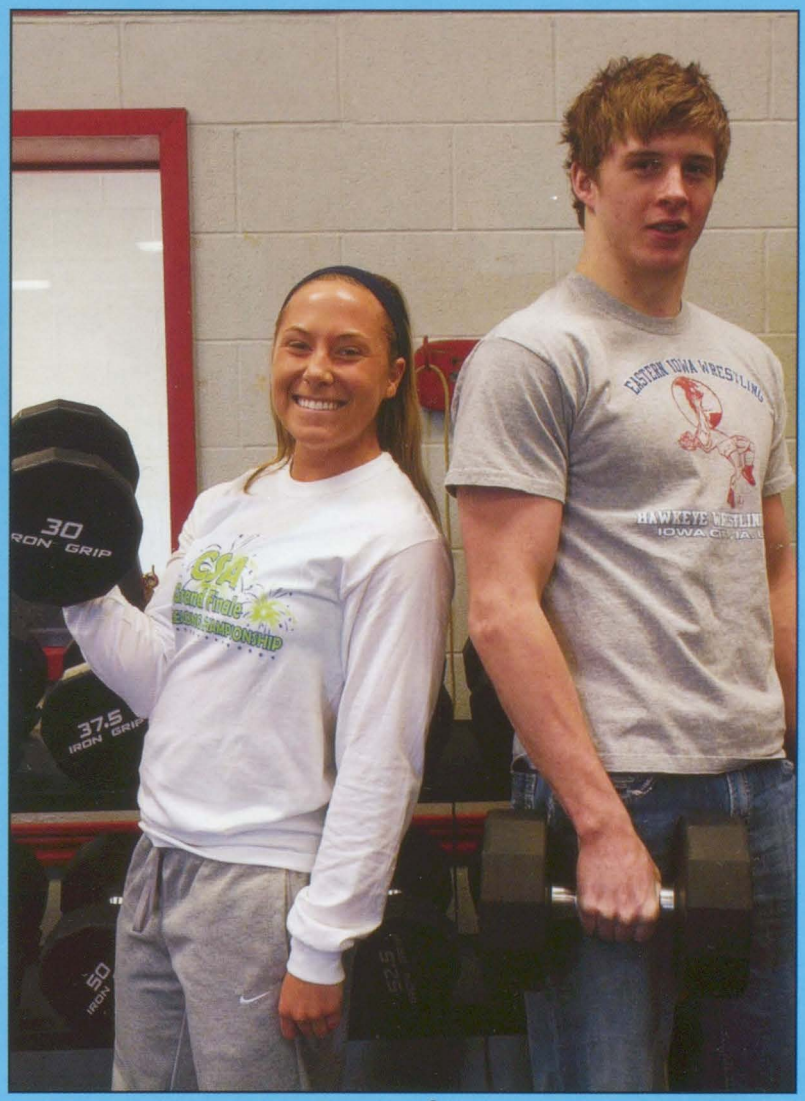

Biggest Guns
Lindsay Blomme and Mitchell Bowman

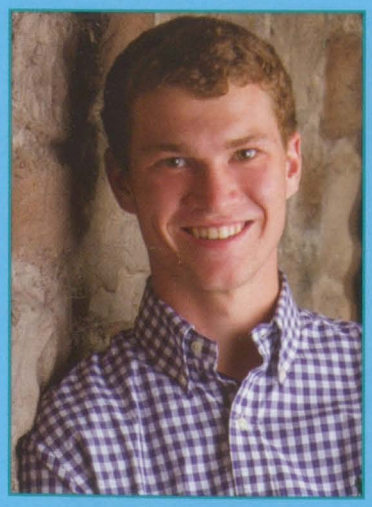

Tyler Sinnott

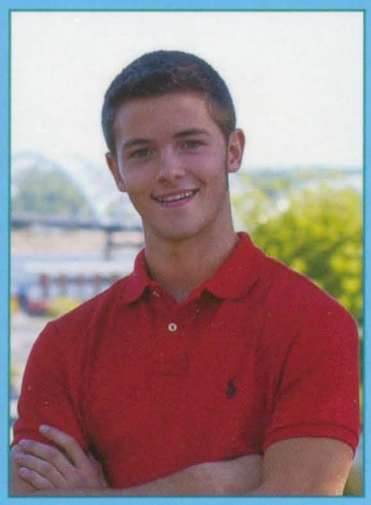

Gabe Smith

Kylie Smith

Madalyn Smith

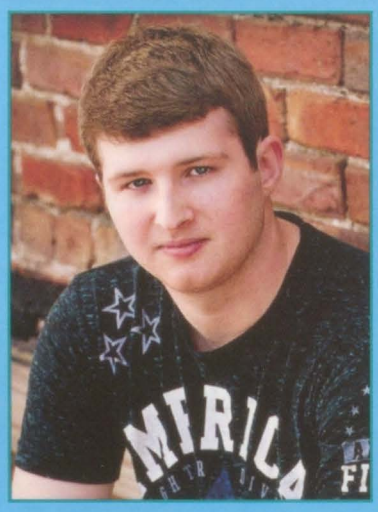

Tyler Smith

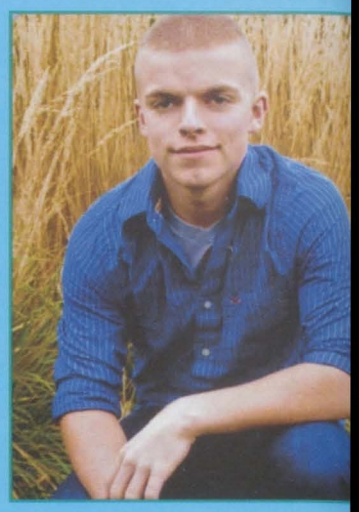

Wyatt Smith

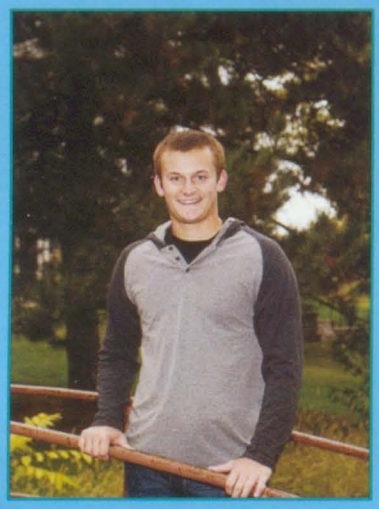

Cameron Sorensen

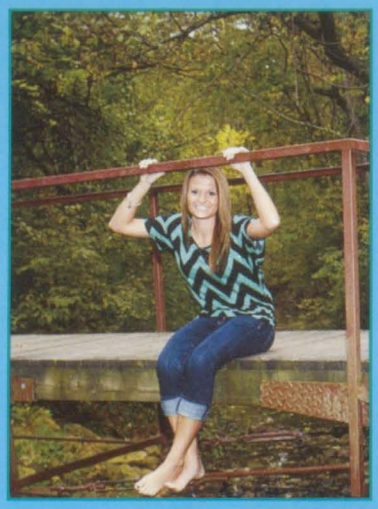

Shelby Sorensen

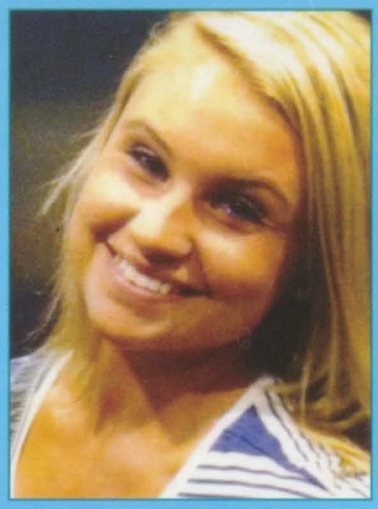

Katie Soy

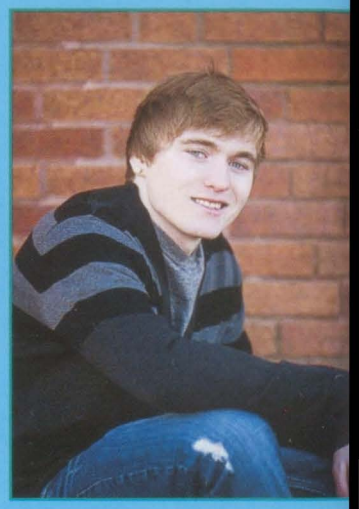

Ryan Spiers

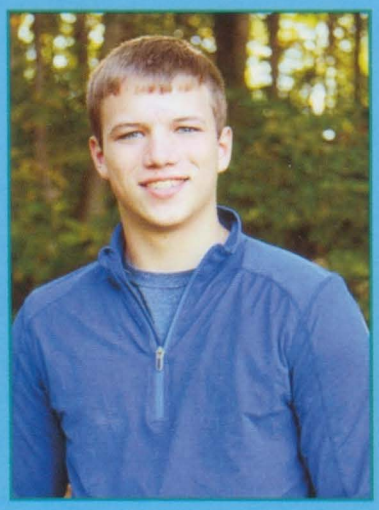

Carter Stark

Bailey Steffen

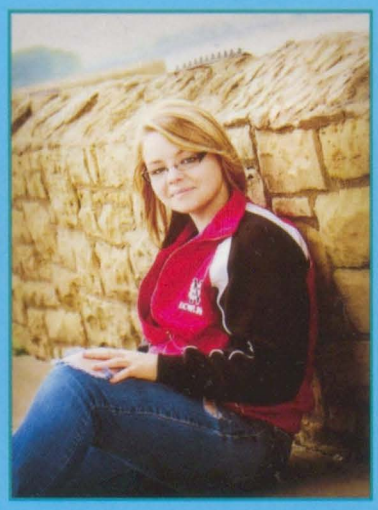

Baileigh Swanson

Madison Temperly

Sydne Thomas

Dillon Van Blaricom

Ryan VanHoosier

Nicholas Varner

Robert Vaske

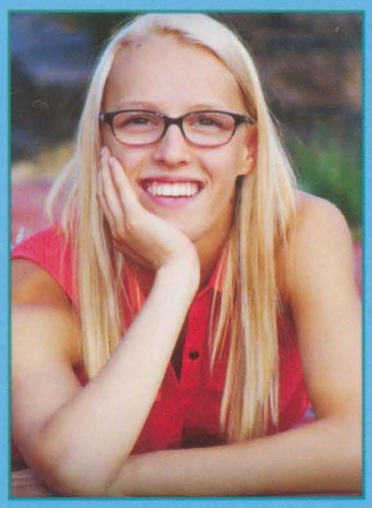

Irina Volk

Rianne Vroegop

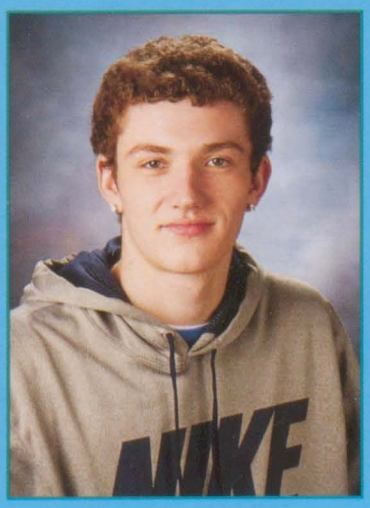

Clayton Warner

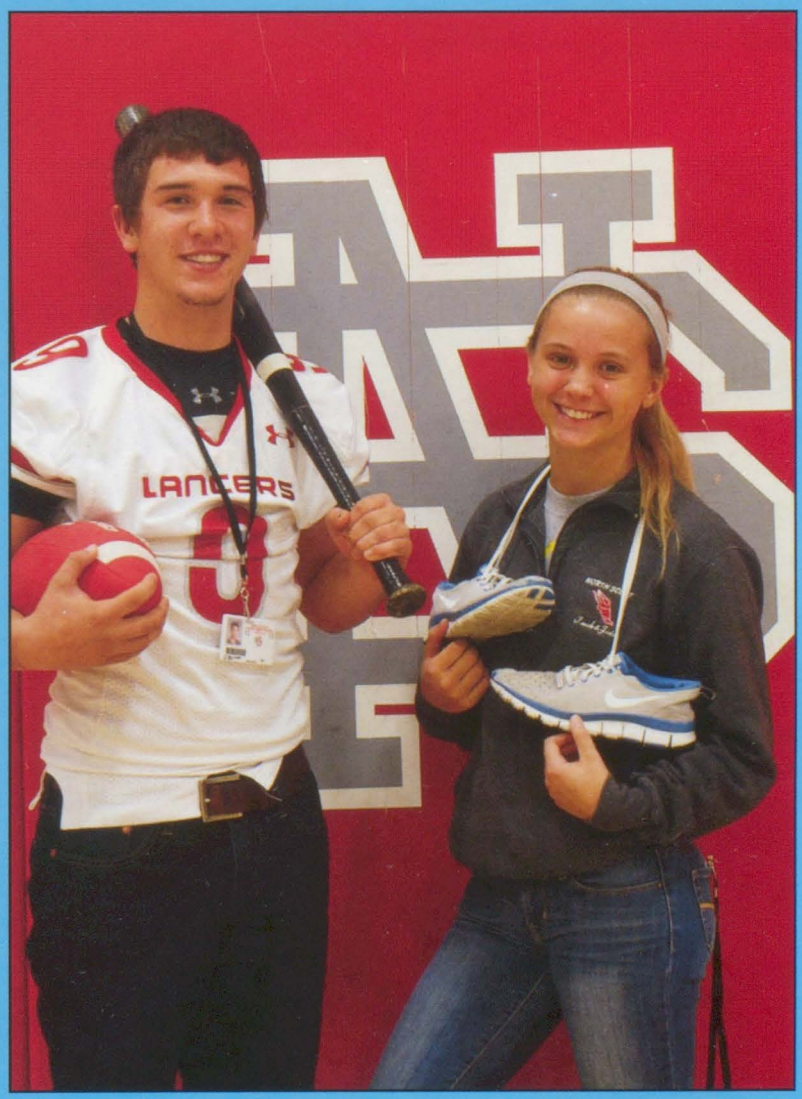

Most Athletic
Ty Williams and Emily Lane

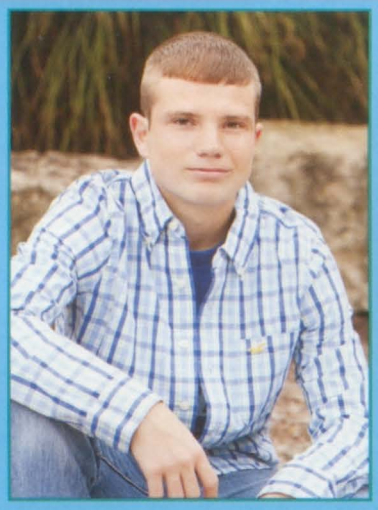

Nicholas Watters

Dorothy Weaver

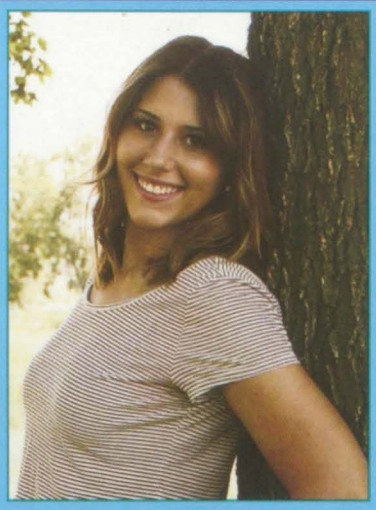

Ashlee Webster

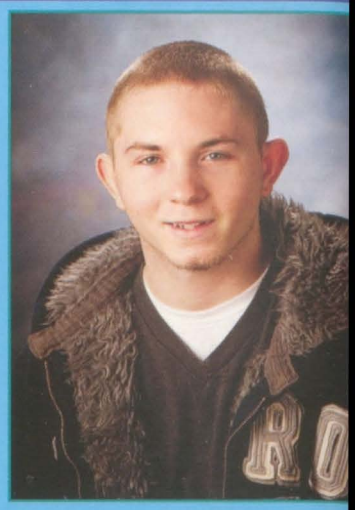

Elijah Wernick

Sarah Whitaker

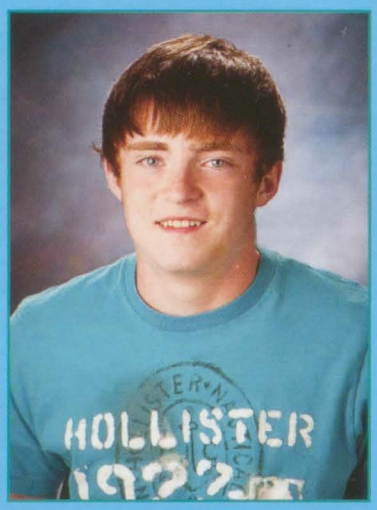

Levi White

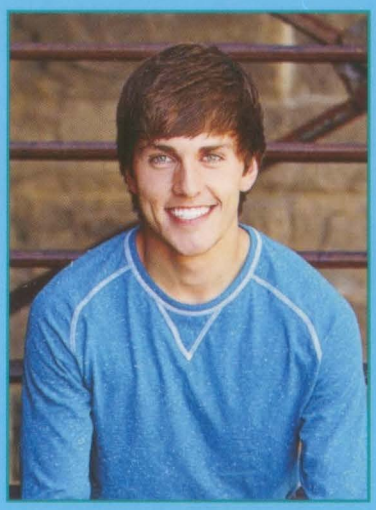

Grant Whitlow

Gretchen Wilkerson

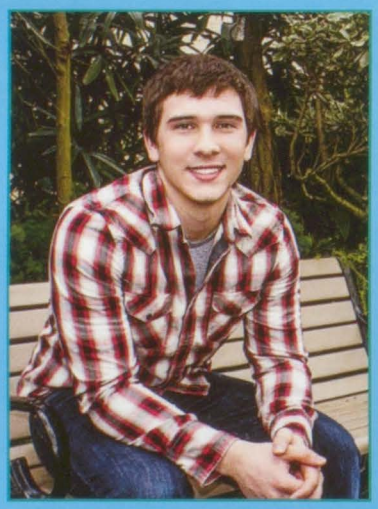

Ty Williams

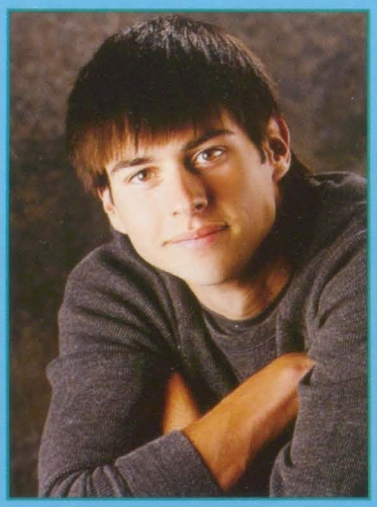

Nickolas Wold

Joy Wolf

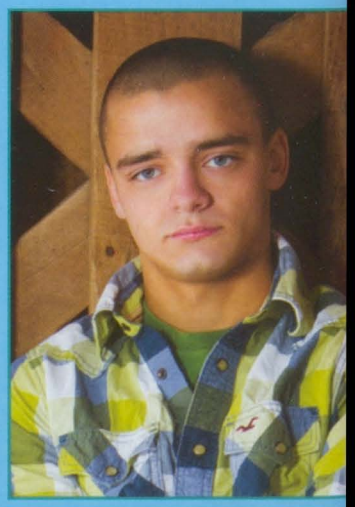

Jacob Woodyard

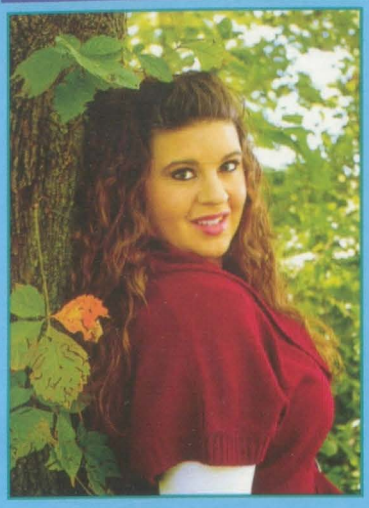

Breanna Worrall

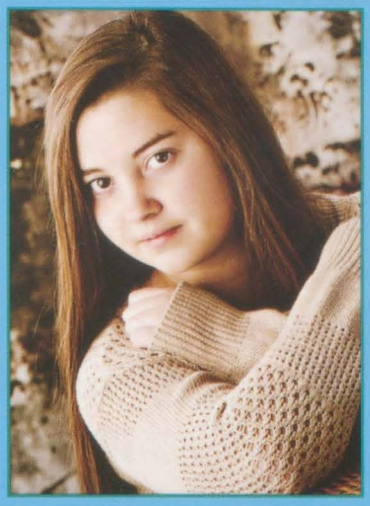

Kaci Yost

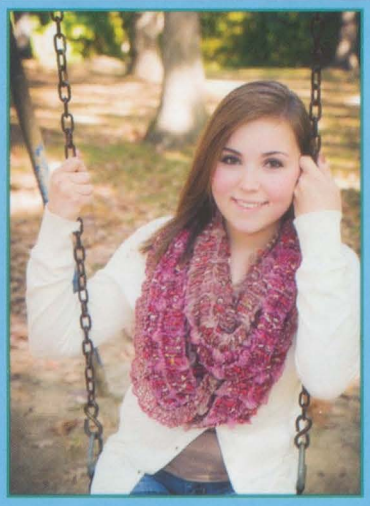

Bailey Young

Not Pictured

Christopher Cortez
Shain Ewing
Jacob Haines
Nathan Hamilton
Justin Hinsberger
Gabryela Mora
Eric Papendorf
Kiwaune Quinn
Eli Smith- Labrie
Jeffrey Spaulding
Dustin Stahl
Wyatt West
Martin Winters

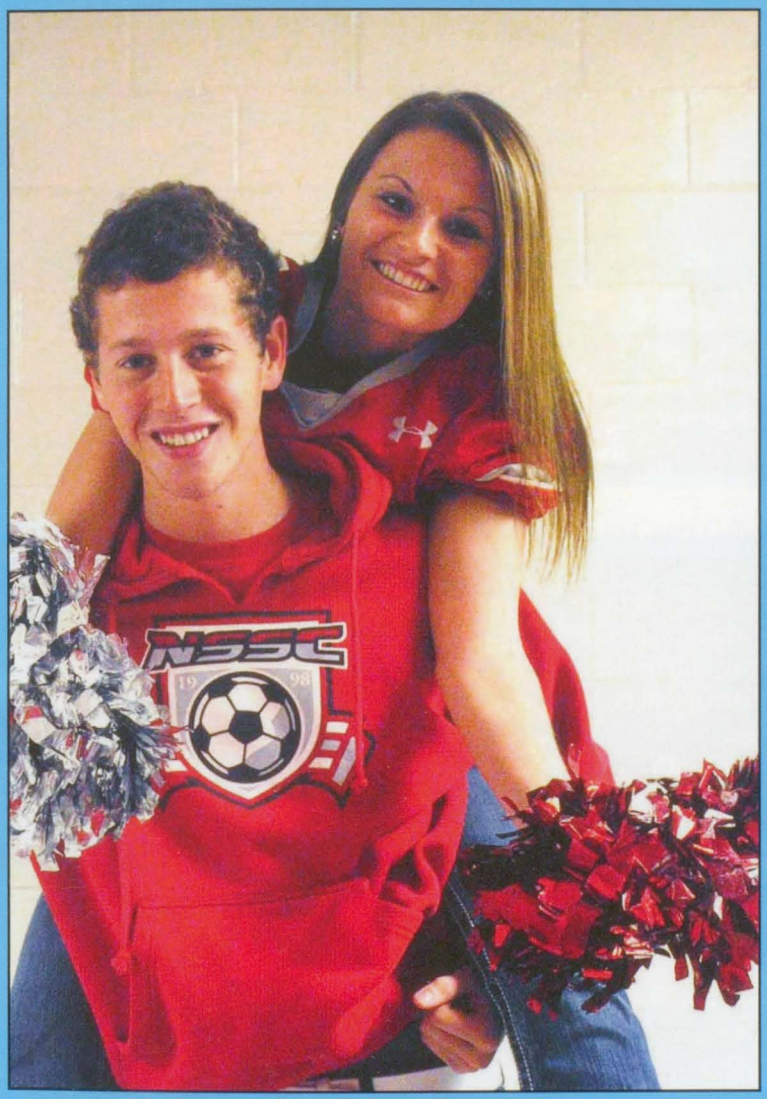

Most School Spirit
Tim Dau and Shelby Sorensen

Most Likely to Survie a Zombie Apocalypse
Claire Fredericksen and David Long

Once a Lancer, Always a Lancer...

In one year I plan to be attending Black Hawk College to get my Associate in Applied Science to eventually become an Electrician. In five years, I will have graduated and probably searching for an available job opportunity in my field of study.
- Aaron Brodersen

In the future, I'm going to live on a mountain and hunt moose for breakfast. In the meantime, my husband will stay at home, clean my house and take care of my babies.
- Claire Fredericksen

I plan on becoming a nurse and traveling the United States.
- Breanna Worrall

Next year, I plan on going to the University of Iowa and studying Pre-Chiropractic. Go Hawks!
- Sydne Thomas

Next year I will be attending the University of Iowa to recieve a degree in Music Education. In five years, I will be working on getting my Master's Degree and hopefully working as a high school band director.
- Maddie LaPage

Next year I plan to go into the Navy. In five years, I will be getting out of the Navy.
- Michael Grunder

I plan on attending St. Ambrose University to study neonatal nursing. I want to study abroad while I'm at St. Ambrose, then move to somewhere a little bit warmer when I finish school, work in a hospital, and live on a farm with lots of horses.
-Kristen Schroder

Next year I will be attending Millikin University, and in five years I will have a BFA in Art Studio. I plan on studying abroad and visiting big cities as much as I can.
- Taryn Pepping

I plan on going to college at Scott Community College and I plan to start a career at John Deere within five years and plan to live very happy.
- Cody Duncan

Next year I will be at Kirkwood College in Cedar Rapids studying business. In five years, I hope I am in the process of getting a Realtor's degree.
- Chad Puffinbarger

I'm going to Iowa State to double major in Global Resource Systems and Enviornmental Science, with a possible minor in Chemistry. After that, I am going to grad school at the University of Illinois to get my master's degree in Chemistry.
- Abby Nass

Next year, I will be living in Los Angeles, California working in the dance industry, traveling the world, attending a University out there, and volunteering to help children in poverty.
- Jordan Jones

I am going to be in the Navy as an E-3 and will be going to the east coast.
- Luke Cossellmen

My plans for next year are to hopefully be in boot camp for the Marines over in Parris, South Carolina. If I don't go though I will go to Scott for two years and who knows where I am going after that if the Marines don't take me then the Army said they would.
- Irina Volk

After this year I am going to start international business management school and I hope to have opened my own little show in five years.
-Rianne Vroegop

After graduation I will move to Chicago and attend college at the Art Institute to study graphic design and prgramming but I will also continue furthering my career at UPS.
- Rihlen Mital

Next year I will be at basic training for the military and in five after that I will be in college.
- Taylor Keith

Next year I will be going to school at the Blong Technology Center to get my degree in welding. Five years from now I plan on having a successful career as a welder for any major company.
- David Long

Next year I will be in college studying business. In five years, I will hopefully have a job somewhere in the Midwest.
- Dillon Van Blaricom

Next year I am hoping to be at UNI studying for mathematics. In five years I'm hoping to be a high school math teacher teaching Calculus.
- Sam Achenbach

My plans after high school are going to the University of Iowa to study Childcare. After that, it depends what God wants me to do next.
- Adrienne Rus

Next year, I am going to UNI to get a major in Business Administration. In five years I hopefully will get a job with my Masters degree.
- Robby Vaske

From Here to...

Congratulations! Today is your day. You're off to Great Places! You're off and away! You have brains in your head. You have feet in your shoes. You can steer yourself in any direction you choose. You're on your own. And you know what you know. You are the guy who'll decided where to go. — Dr. Seuss, "Oh, the Places You'll Go!"

My plan next year is to go to Iowa State University, hopefully be cheering there, and majoring in Exercise Science. In five years I hope to be graduated from ISU and have a job being a personal trainer.
- Lindsay Bloome

In ten years, I will be in a power-couple relationship with my husband in San Diego. Hopefully I'll be working my way up to CEO of a company and have a bun in the oven.
- Muriel Francis-Hoyle

After graduation, I will be attending Wartburg College for Music Therapy and Music Education! Hopefully five years from now I will be working with hospital or therapy patients by teaching them music as a different type of therapy or I could be somewhere that I could teach music in a school as a band director! Wherever life takes me.
- Allison Coe

I plan on going to Scott for two years and studying Exercise Science then UNI for two years.
- Katie Soy

Next year, I may be going to Hamilton Tech to study to be in electrician. In five years I will hopefully be in my own house and out of Iowa.
- Billy Baclet

Next year, I'm going to Iowa State to room with Lindsay Bloome and major in Elementary Education. Then I will move somewhere warm to start a family.
- Rachel Brimeyer

Since I graduated early I have been working full time at Children's Choice Daycare and part time at McDonald's saving up money. In the fall I plan to attend Scott Community College to get my Gen Eds and my CDA (Child Development Associate) certificate. I'm not 100% sure what I'm going to do after that I'm just taking it one step at a time!
- Gabi Hawk

Next year, I'm going to the University of Dubuque to study Aviation. After college I plan to either fly for a private company or be a medic helicopter pilot.
- Gabby Kroeger

After graduation, my plan is to attend Mt. Mercy University, run cross country and track while I study Pre-Med. Five years down the road, I hope to be finishing up my schooling to begin another new chapter of my life in the career field of my desire.
- Shelby Sorensen

Next year, I am going to Capri College to study Esthetics for nine months and hopefully have a job as a spa specialist. In five years I either want to open my own salon and spa or go to school to become a dermatologist.
- Gretchen Wilkerson

Next year, I plan to go to St. Louis University in Missouri and I want to study either Physical Therapy or Pre-Med. In five years, I will still be in school working on my degree.
- Carter Stark

I'm going to be going to Eastern Illinois University for soccer, and I am going to major in Comunications with a Political Science minor. In 5 years I'll hopefully be attending Law School to someday be an attorney in a big city.
- Chloe Gottschalk

Next year, I am going to college and take basic classes core stuff and figure out where I am going from there.
- John Haxton

Next year, I plan on going to UNI and majoring in Elementary Education and minoring in Special Education in hopes to someday be a teacher! In five years, I plan to be living somewhere much warmer and volunteering around the world.
-Julia Kerling

I plan to attend Wartburg College in Waverly and to major in music, specfically choral directing. In five years, I hope to have a job as a choir director at a high school somewhere in the midwest.
- Laura Klever

My plans for next year are to hopefully be at St. Ambrose University to major in Sports Management. If St. Ambrose doesn't work out, I'll go to Scott for a couple of years to get started off.
-Brittany Hamilton

I'm going to UNI then I'm going to be super rich.
- Tim Dau

Senior

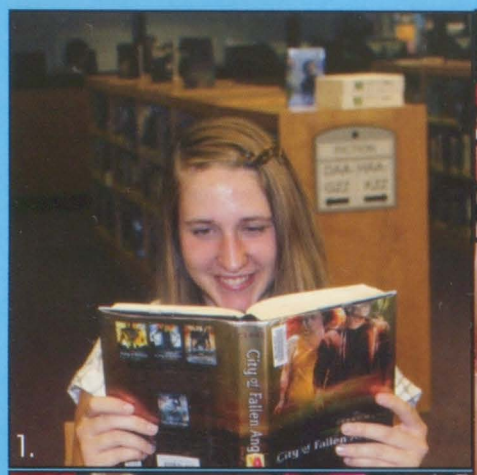

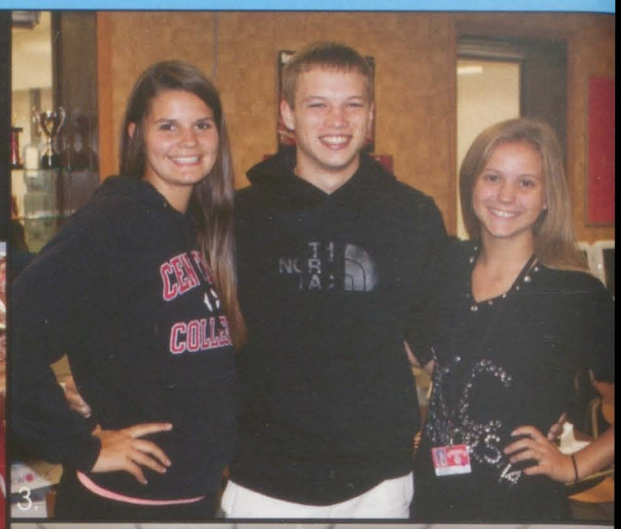

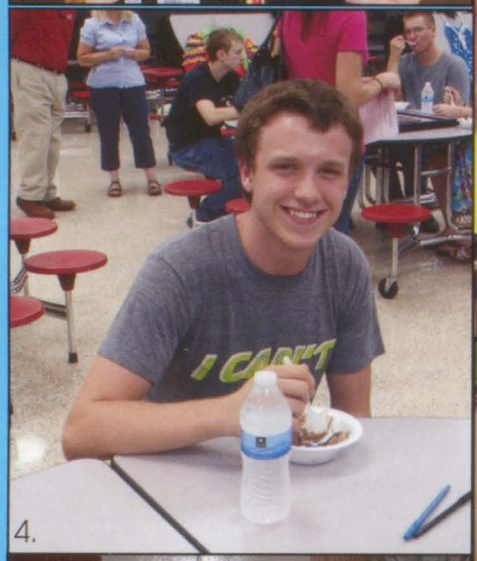

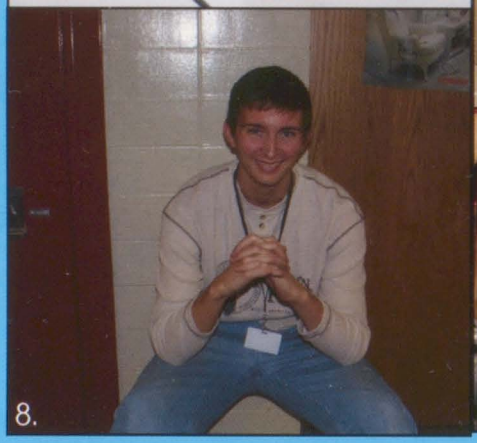

1. Allison Coe reads in the library during study hall.
2. Colin Blumhardt and Levi White smile during the first football game of the season against Bettendorf.
3. Annie DeVries, Carter Stark, and Emily Lane wear black to represent the senior class during homecoming week.
4. Ryan VanHoosier smiles for the camera at the LP Ice Cream Social.
5. (L-R) Tim Dau, Carter Stark, Savanah Hummel, and Annie Devries at a football game.
6. Ty Williams giving a cheesey smile for the camera.
7. Joy Wolf smiles for the camera during clothing and fashion class.
8. John Haxton smiles during drawing class.
9. Katie Jelinske and Jordan Jones pose for the camera during the football game against West.
10. Chelsea Sehmann and Stephanie Pete stop in the hallway to take a picture.

Candids

11.

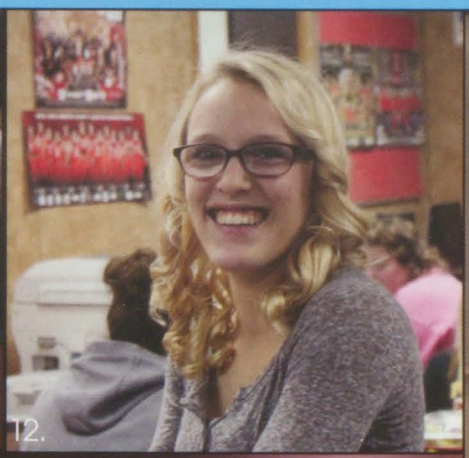
12.

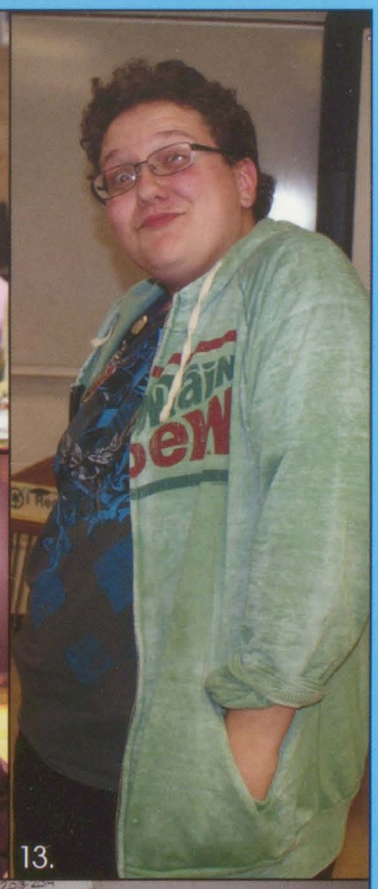
13.

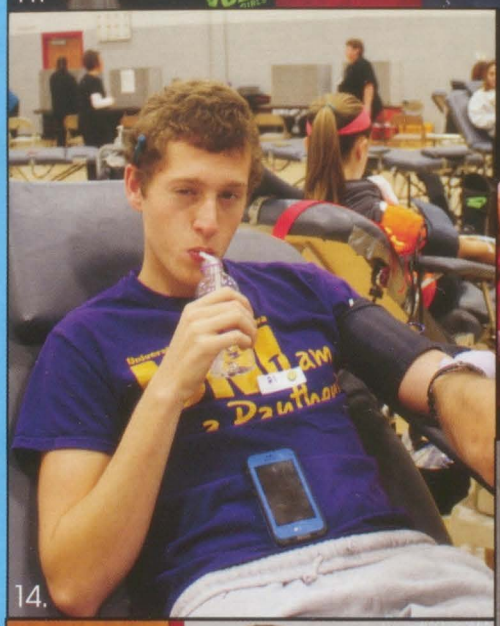
14.

15.

16.

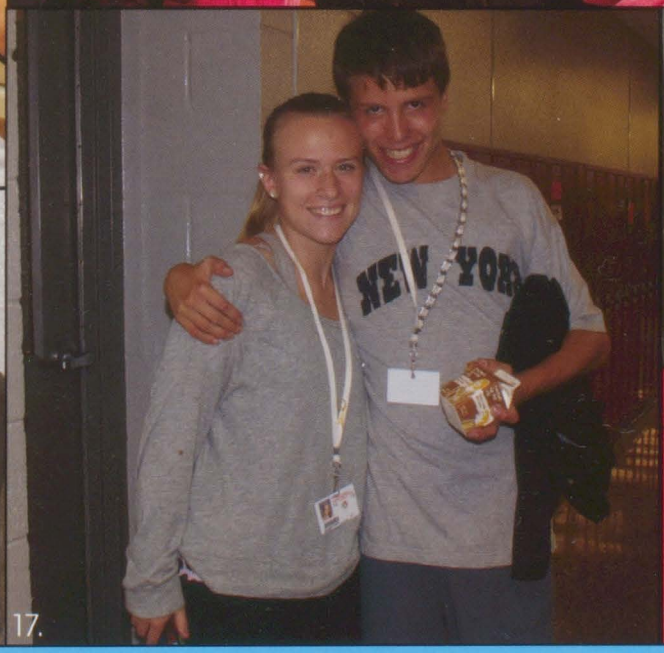
17.

18.

19.

11. Savanah Hummel, Cody Heim, and Shelby Sorensen stop in the office to smile for a picture.
12. Irina Volk takes time during teacher helper to take a picture.
13. David Long posing for the camera with a funny face.
14. Tim Dau giving blood like a champ at the blood drive.
15. Claire Fredericksen, Maddi Temperly, and Emily Lane smile for the camera during the pink out game.
16. Sam Adkisson smiles before getting ready to donate blood.
17. Tayler Gaskin and Cody Heim stop in the hallway to take a picture.
18. Ariana Smith and Kelsey Schmeltzer pose for a picture.
19. Emily Ramsey smiles for the camera in the hallway.

HISTORY DAY

All North Scott senior division History Day participants qualified for state.

Individual Documentary: Ansel Bare won an award for Primary Sources (pictured on the right).

Group Exhibit: Laura Bainter, Jordyn Head, Sami Maher and Kenzie Carmody won the Acheivement in Health Award.

Group Documentary: Kristen Drinnon and Crystal Dewulf and Allison Coe, Laura Klever and Stephanie Konrady

Individual Documentary: Alex Bare and Jenna Coe. Alex Bare won the award for artistic quality for his project.

Historical Paper: Miranda Hale and Elizabeth Ferry.

Website: Kaity Lamb, Amanda Relaigh, Hailey Willerth, and Courtney Kuhl

Group Performance: Allie Stutting, Ali Watkins, Dan Stutting, and Halle Wilmott.

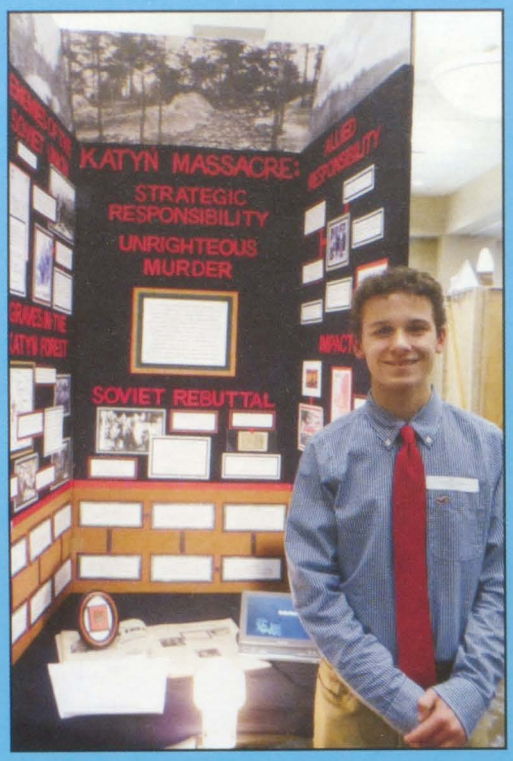

BOWLING

Girls Bowling: Team Qualified and finished 2nd in State Class 1A. Nicole Butlett was Regional Champion, Missy Black placed 8th (Individuals), Tessa Pepping placed 3rd (Individuals), and Baileigh Swanson placed 2nd (Individuals).

Boys Bowling: Team Regional At-Large Qualifier for State Class 1A. Tim Dau Individual Regional Qualifier, Team finished 3rd in State Class 1A.

Lancers qualify for state competition

MOCK TRIAL

The state competition for Mock Trial was held on March 26-28 in Des Moines for the top 32 teams in the state. Team *CyberChasers* won 7th place overall. Team members were: Chase Weida, Cheyenne Moore, Mikaela Mikkelsen, Ali Watkins, Sonya Haan, Steph Konrady, Chloe Gottschalk, and Ryan Miller.

For the second year in a row team *Awaited* won the Judge Critelli award for ethical conduct and good sportsmanship. Team members were: Kyle Apple, Alex Freeman, Alex Bare, Dan Stutting, Olivia Ketron, Jessi Rigby, Halle Wilmott, and Rebekah Arana Nigh.

In addition, Alex Bare was named an all-state witness and Chloe Gottschalk was named an all-state attorney.

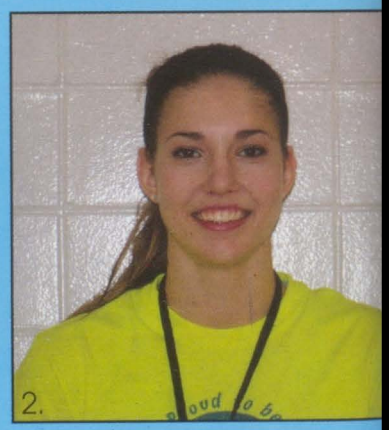

ALL STATE BAND

1. Allison Coe auditioned and was selecte perform in the All State Band last Novem Twelve Bass Clarinet players were chosen the six districts in the state and she earne chair.

GIRLS SWIMMING

2. Evan Hundley placed
2nd place in the 200 Yard Freestyle
7th place in the 100 Yard Freestyle
3rd place in the 200 Yard Freestyle
5th place in the 400 Yard Freestyle

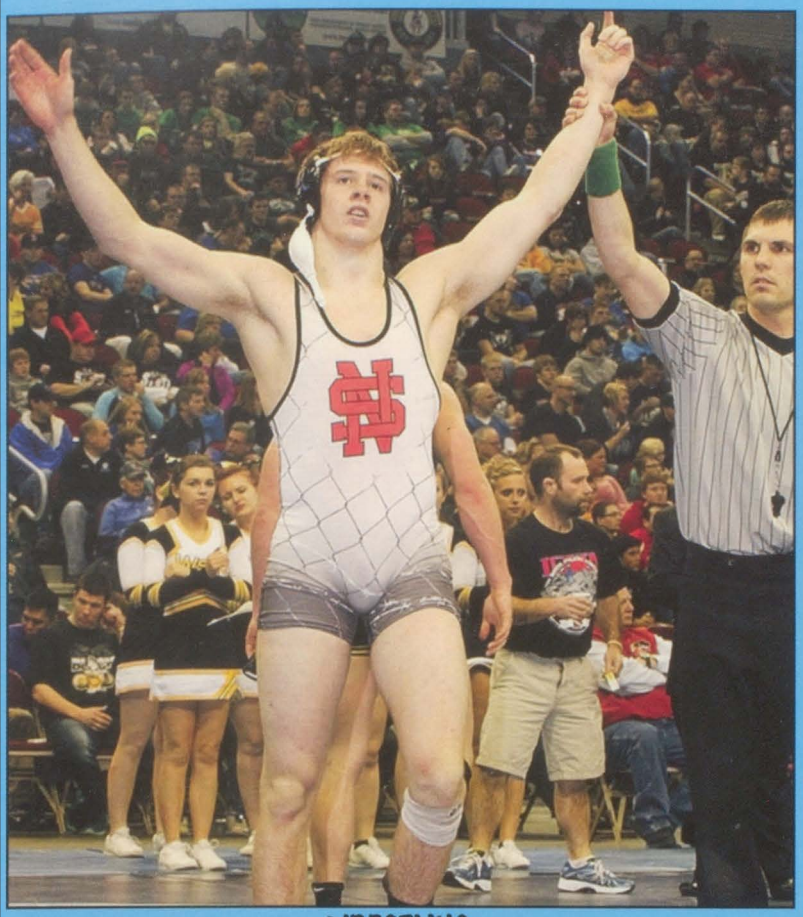

WRESTLING

Mitch Bowman was the State Champion at 182 lbs. Colin Kreither (195 lbs) won 3rd place, Cordell Eaton (220 lbs) won 2nd place and the team placed 6th in state. Jacob Shipper (106 lbs), Connor Alchin (126 lbs), Jacob Ridgeway (138 lbs) and Jakkub Fahrenkrug (160 lbs) also qualified for state competition.

GIRLS VARSITY BASKETBALL

Lancer girls stormed Des Moines like a hurricane on Tuesday, March 4, and showed their hard work and determination. But before the night ended, they lost by a devastating 50-52 final score in the state tournament.

3.

SPEEECH

3. (L-R) Stephanie Konrady, Breanna Worrall, Elizabeth Ferry, Ali Watkins, Madalyn Smith and Allie Stutting (not pictured) performed an Ensemble Acting piece called "Shakespeare Abridged." They received a Division 1 rating at Districts, received straight 1's at State, and were selected to be All-State Performers.

4. (L-R) **Front Row:** Mikaela Mikkelsen, Jenny Dowd, Lee Meier, Kilee Dinneweth, Cheyenne Moore, Kelci Page **2nd Row:** Harmoni Eiland, Sonya Haan, Chad Schafer, Kevin Meyer, Regan Greenwood **3rd Row:** Matt Longlett, T.J. Killian. "Postcode Envy" received a Division 1 rating at Districts, Straight 1's at State,and was selected as an All-State Performing piece in Choral Reading.

Although they are not pictured, "The Princess Bride: Readers' Theatre" was also nominated for All State Honors. The group members include Dan Stutting, Stephanie Konrady, T.J. Killian, Aaron Carman, Connor LaPage, Kirk Kreiter, Shane Dierickx, Chad Schafer, Chase Weida, and Alex Karnish. Also, the Musical Theatre called "Once Upon a Happily Ever After" received All State honors. The group members were Ali Watkins, Olivia Ketron, Emily Drenter, Harmoni Eiland, and Halle Wilmott.

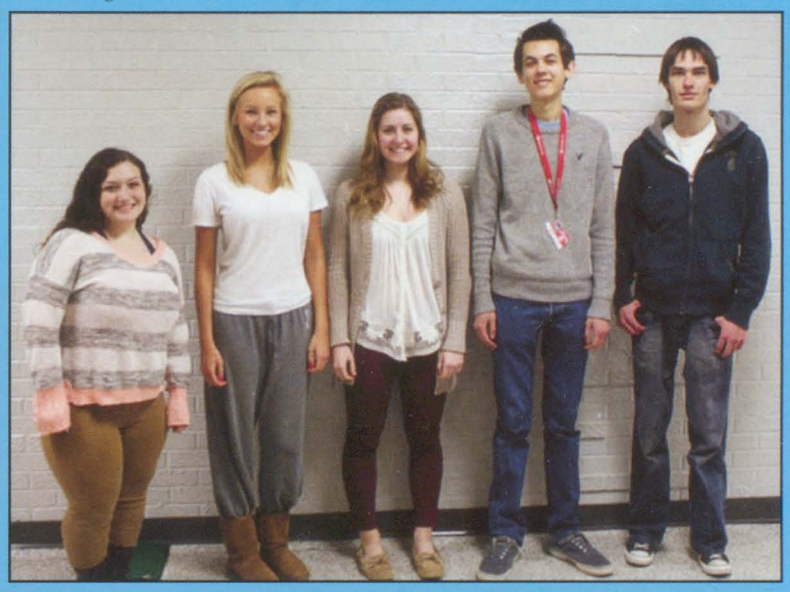

ALL STATE CHORUS

(L-R) Cayla Shuppy, Muriel Francis-Hoyle, Jessie Karr, Alex Karnish, and Nathan Greve were accepted into the Iowa All-State Chorus.

4.

Senior Memories

"I can't choose one. I have many memories that I couldn't choose between. I'm just glad they're with all my girls! I love you guys. I can't forget about my boys either. Thanks to everyone who has ever shared some memories with me. I'll look back and smile years from now."
- Courtney Luther

"Abigail's poem about Cody and his belt in Laura's basement."
- Allison Coe

"Football. Everything about it. Everything from conditioning until we could hardly walk, to the speeches before games, and camp at Central College. Everyone that works to give us players a program that we are proud to be a part of deserves a huge thank you. They helped give me the highlight of my high school career."
- Taylor Keith

"Hearing the band play and the crowd roaring as we took the field running. Friday night football gave me goosebumps."
- Cam Sorensen

"All the nights in K-Skeez's basement."
- Julia Kerling

"Homecoming week."
- Michael Grunder

"Making music, gossiping with Alex Karnish, and making faces at Alex McCammant during band."
- Madeline LaPage

"All of Breanna Worrall's gay friends being straight, gossiping on the bus with Maddie LaPage, and being called TJ's homie by a stoned woman."
- Alex Karnish

"Making Jambalaya in Ms. Halfman's class. It was good."
- Jonathan Haxton

"Tripping the entire drum line during the Senior Show of my freshman year and starting the domino effect."
- Abigail Morrow

"Going all out for Homecoming week, especially when I dressed up as a girl for neon day."
- Rihlen Mital

"When I wore an orange jumpsuit and pretended to hitchhike. LOL."
- Tim Dau

"My favorite high school memory was going to New York City for the Choir trip my sophomore year."
- Gabi Hawk

"To laugh at how every lunch has chicken."
- John Megrew

"I remember not remembering Mitch Bowman knocking me out."
- Nathan Pauli

"My favorite memory is when we went to Regionals for cheer in Des Moines and got lost 3 times trying to get to the competition. And then finding out we're going to Nationals!!!"
- Brittany Hamilton

"Going to the fair with my friends."
- Derek Golinghorst

"Party at the Moontower! And trapshooting with Claire!"
- Sam Cronkleton

"Nights in K-Skeez's basement and walking around huddled in blankets at XC meets with Kris and Sky."
- Maddi Temperly

"My favorite memory from high school is waiting for the party bus on senior homecoming and how the bus driver almost left us at the restaurant... but luckily I got into his face and saved the night."
- Gretchen Wilkerson

"I remember blowing off homework and going to parties all night. Although, homework is definitely more important than having fun and partying."
- Samantha Blankenfeld

"The years spent learning from Mr. Peeters and Mr. Dailey about uniqueness and individuality."
- David Long

"My favorite memory from high school would be from the homecoming game last year."
- Kevin Hargis

"Knocking Nathan Pauli out during wrestling practice."
- Mitch Bowman

"My favorite memory is spending time with my friends at the football games and playing in the marching band."
- Adrienne Rus

"The day I met Brooke."
- Billy Baclet

"My favorite memory from high school is cheering for basketball all four years. We have had good cheer teams in the past, but this year is by far my favorite!"
- Gianna Sanicola

"My favorite memory from high school is meeting my best friend, Maddie LaPage sophomore year and every moment I've gotten to spend with her at dances and other events."
- Sarah Whitaker

"Post-dance parties at Laura's and Gaby's!"
- Breanna Worrall

"Going to Warped Tour and spending all day with Christine and Laura in Chicago."
- Maggie Kirby

"There are too many memories, but my best memories all took place in Ms. Halfman's room. These last four years wouldn't have been amazing without my friends that have been my family."
- Brooke Downing

"When I eat Hardee's with my body guard Brody."
- Devin Nistico

"Throwing a chair at Mr. Hawley my freshman year."
- Ashlee Webster

"The piece of ship!"
- Claire Fredericksen

"My favorite memory would be sophomore year biology with Kayla Foster and how we gave Mr. Newmeister sass and busted up laughing all the time!"
- Baileigh Swanson

"My favorite memory of high school has been participating in events, such as Dance Marathon and Special Runners because they have changed my perspective on life. These events raise money to help people out in life. That's why these are my favorite experiences. I'm so glad I was able to be a part of those experiences!"
- Cody Birely

"Drive your tractor to school day my junior year."
- Adam Dickey

"Pushing Breanna's car in the parking lot to start it."
- Hannah Kroeger

"Girls' nights, our random adventures, and making it to Nationals in Disney World with my team!
- Shelby Ketron

"All the fun and crazy times spent with friends, cheering on the Lancers, and making numerous memories."
- Sydne Thomas

"TP-ing Codie Heim's house for homecoming court."
- Olivia Brewer

"Actually, as an exchange student, I don't have lots of high school memories, but I can definitely say that at this time my favorite memory is homecoming week and the powder puff football game. That was awesome! Anyway, one of my other best memories was my last cross country meet :)"
- Guilia Filippini

"Summers on Claire's lake, The "lil piece of ship," and of course homecoming week with the SFA/TGB."
- Annie DeVries

"Sitting at lunch is probably the funnest thing about school."
- Levi White

"Hanging out with my friends, taking ECE classes with Mrs. Ferrel, and of course Homecoming week! TGB for life!"
- Katie Jelinske

"Meeting all the people I'm friends with now."
- Chelsea Sehmann

"Doing crazy things with the Bros every single weekend!"
- Nate Rheingans

"Baseball playoffs and Friday night football games."
- Dustin Stahl

"My favorite memories are going to state softball, going on the mission trip with the cross country team to Moore, Oklahoma. And hanging out with my friends."
- Shelby Sorensen

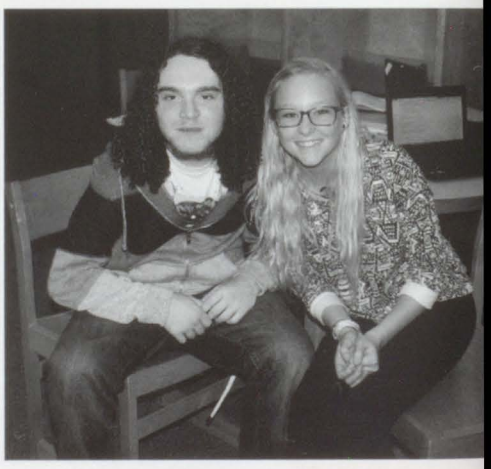

"I love my class and can't wait to spend another year with them. As Tim Duncan once said, 'I'm surrounded by nothing but great people. I've been blessed with that, so really, I've got no choice but to be an all-around good person.'"

- Grant Graham

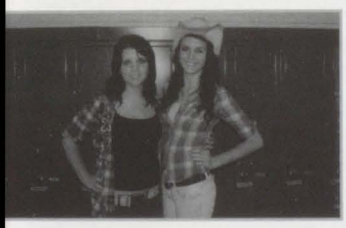

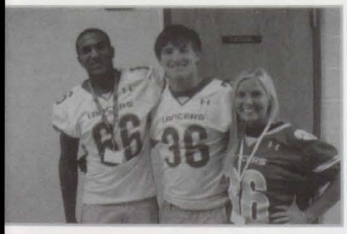

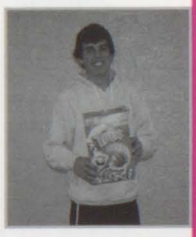

Class of 2015

Alissa Achenbach

Jonah Adkisson

Caleb Adrian

(L-R) Molly Lamont, Emma Otte,and Mykenzie Carmody take a break from studying in the library to pose for a picture.

Maddie Alberts

Zachary Alcala

Taylor Ambort

Karlee Ambrosy

Grace Andersen

Aubrey Anderson

Miles Anderson

Rebekah Arana Nigh

Nicholas Arp

Lauren Ashby

Joshua Axtel

Laura Bainter

Jennifer Baldwin

Cole Ballard

Alex Bare

Elizabeth Barnes

Sarah Barr

Ashley Beach

McKenna Belk

Chelsea Beno

Sara Besse

Alex Birely

Melissa Black

Brent Blanchard

Ashley Blumer

Taylor Bowers

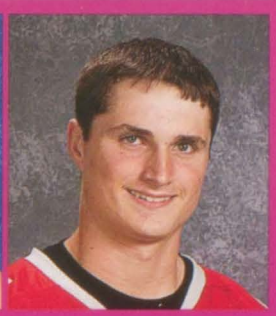
Austin Bowman

Jon Bremer

Kiersten Breneman

Sydney Brotherton

Hannah Bryant

Abby Buchanan

Morgan Bulin

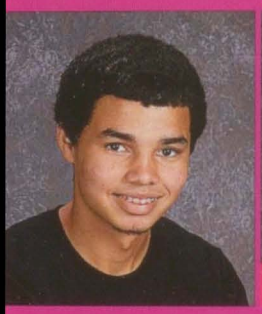
Mason Burrage

Olivia Campos

Christy Carlson

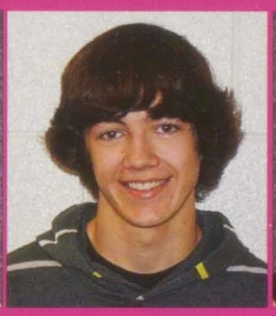
Colton Carlton

Mykenzie Carmody

Douglas Carriere

Morgan Carter

Rachel Carter

Jenna Coe

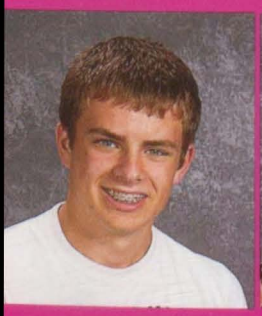
Colton Coffman

Taylor Collins

Alizabethe Colson

Working hard for his money, Colton Carlton prepares a pizza for a customer at Happy Joe's in Eldridge.

Garrett Cone

Jonathan Conners

Katie Connor

Amanda Crocker

Briar Cronise

Leah Dearborn

Anna Denger

Spencer Diercks

Melanie Dierickx

Chelsie Dove

Rodney Drechsler

Nicholas Dundovich

Tristan Duyvejonck

Cordell Eaton

Rachel Edmundson

Molly Engle

Sydney Evitts

Morgun Ewoldt

Jason Leibold and Jon Bremer work on their laptops in class.

Jakubb Fahrenkrug

Rachel Fahrenkrug

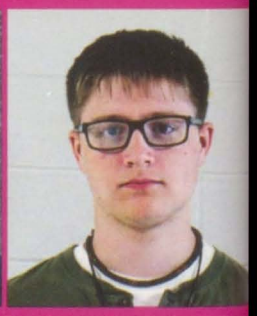
Andrew Field

Dan Stutting, Hannah Bryant, and Evan Hundley practice singing in choir.

Adam Fielder

Giulia Filippini

Rachael Finnegan

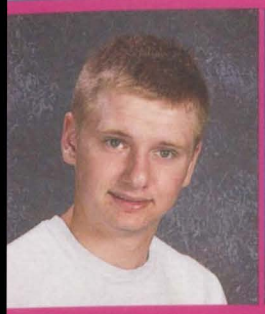
Kody Frauen

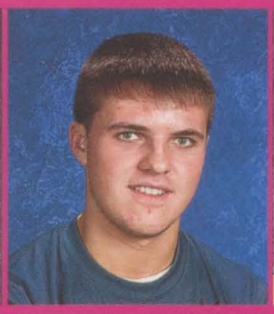
Alex Freeman

Abigail Gainer

Lindsay Gallens

Karen Garcia

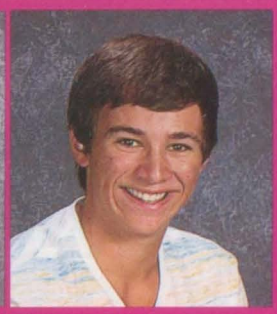
Austin Garrels

Marta Garrote Mesejo

Jalen Goebel

Courtney Goeser

Lauren Goeser

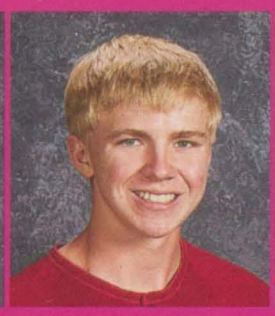
Lucas Golinghorst

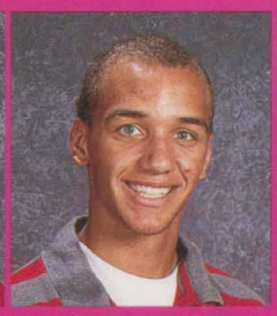
Grant Graham

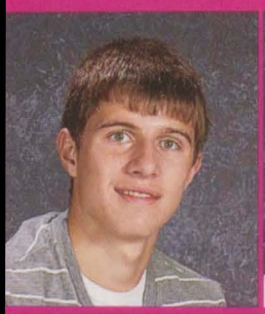
Tanner Greve

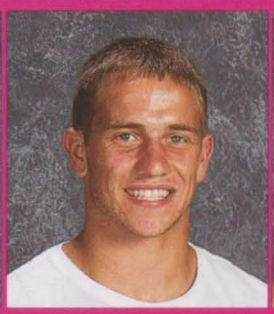
Richard Grimes

Amanda Grissom

Steven Grolmus

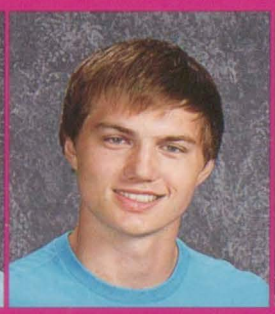
Jordan Gronewold

Caleb Hahn

Nathan Hall

Elizabeth Hamann

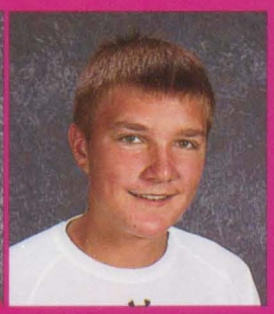
Logan Hamann

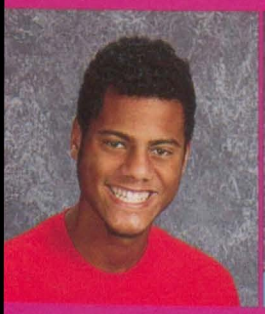
Dante Harrington

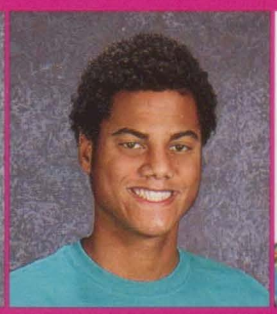
Marcus Harrington

Danielle Hauck

(L-R) Jennifer Baldwin, Karly Soy, Paige Nelson, Abby Gainer, Noah Lamfers, and Hailey Saladino smile at the pink out football game against Muscatine.

(L-R) Rachel Edmundson, Mckenna Belk, and Brooke Naber cheer on the Lancers at a football game.

Mitchell Hayes

Jordyn Head

Emily Head-Claussen

McKenna Heim

Amber Hendricks

Amanda Henry

Chase Hodge

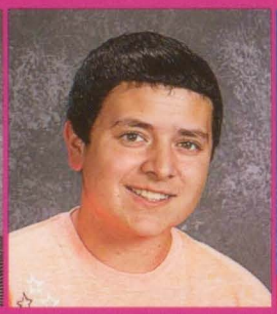

Kruz Holt

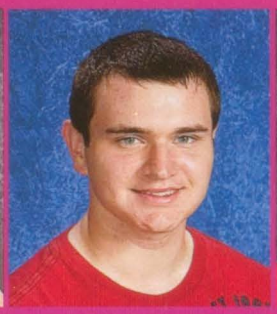

Ryder Hubner

Cory Hughes

Jonathan Hull

Evan Hundley

Madison Ion

Jacob Iossi

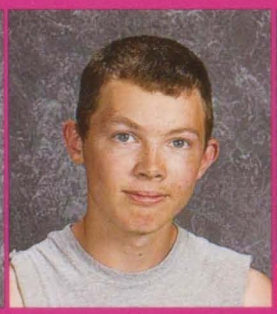

Nicholas Jamison

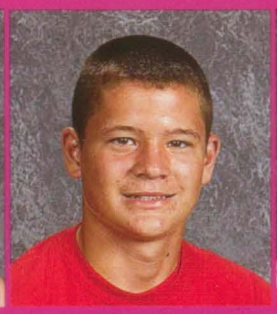

Colton Jessen

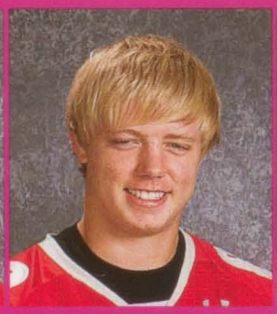

Kane Johnson

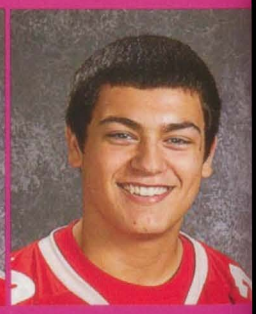

Nathaniel Johnson

Alexander Jones

Cole Kelley

Austin Kendrick

Yasmean Kifer

Trey Kilburg

Alexis Kissell

Justin Klindt

Kelly Knapper

Derrick Kopf

Adam Koski

Sarah Koski

Colin Kreiter

Kirk Kreiter

Courtney Kuhl

Kaitlyn Lamb

Noah Lamfers

Molly Lamont

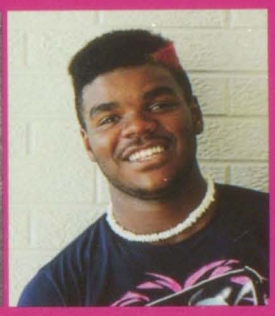
Adrian Lard

Jenna Larson

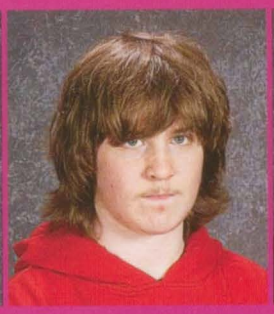
Jason Leibold

Grace Leslie

Nathan Loussaert

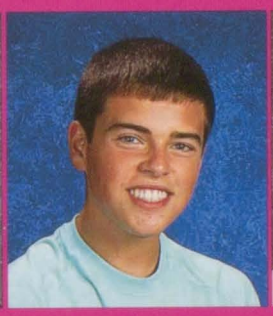
Tanner Loussaert

Samantha Maher

Mackenzie Manley

Jebb Marten

Ben Martin

Kiersten Mason

Bailey Matthaidess

Shelley Matthys

Alissa Maylum

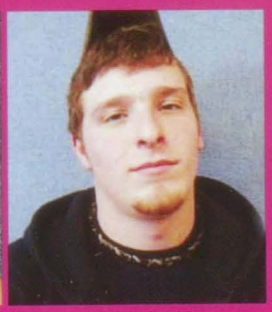
Brandon McBride

Hannah Bryant maintains a smile despite her injury, as she walks to sit with her Silver Shaker teammates.

Connor McCoy

Mackenzie McCoy

Nadia McDaniel

Emily Mead

Austin Messer

Danielle Miller

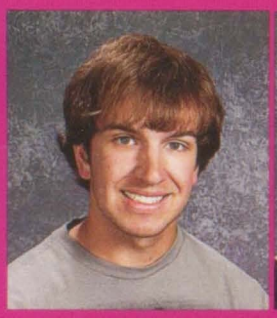
Jacob Miller

Bailey Moore

Cheyenne Moore

Sydney Moore

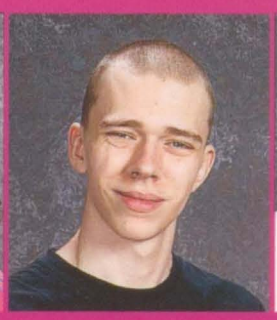
Chance Morey

Bryson Morrow

Isaac Morrow

Shelby Morrow

Joseph Mostaert

Cole Mulligan

Brooke Naber

Paige Nelson

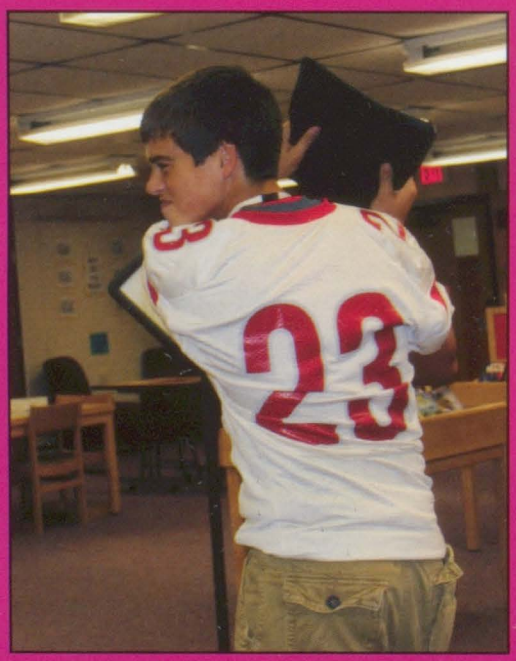
Tanner Loussaert acts like a rebel with his laptop case.

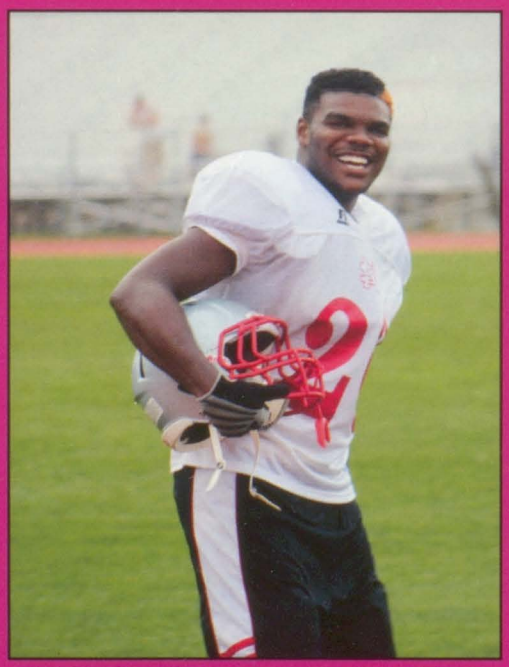
Adrian Lard has a proud smile to be on the Lancer football team.

Riley Nylin

Brittany O'Bryan

Ryan O'Day

Katherine O'Dell

Kyle O'Neill

Emma Otte

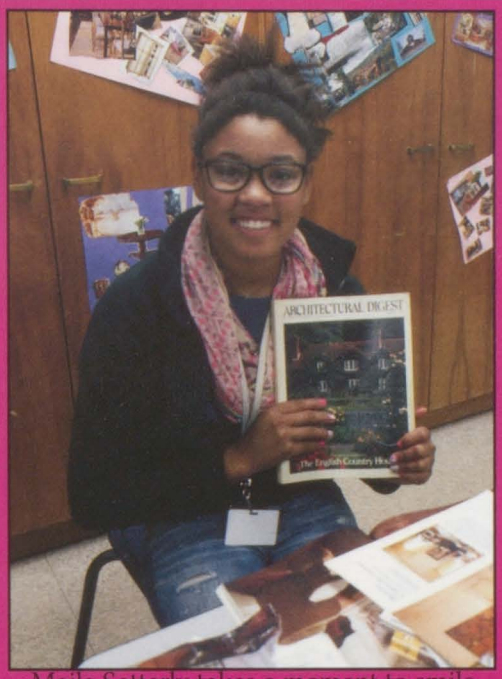

Maile Satterly takes a moment to smile with her book in class.

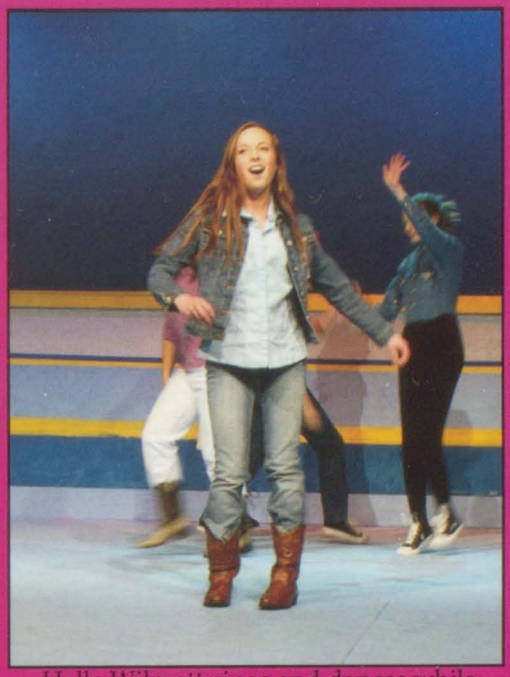
Halle Wilmott sings and dances while performing in the fall musical, *Footloose*.

Kelci Page

Katherine Parker

Kayla Patton

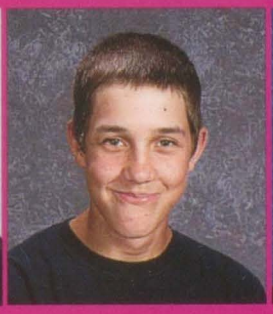
Ryan Paustian

Tessa Pepping

Gina Percuoco

Joshua Pestka

Eric Petersen

Dalton Ploof

Shane Polzin

Elijah Porter

Anna Radcliff

Amanda Raleigh

Morgan Ramsey

Zachary Redmond

Deeago Reichenberg

Elizabeth Remy

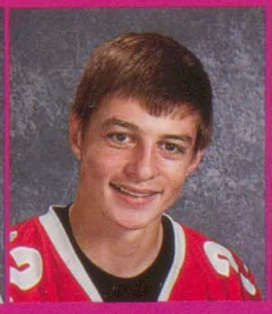
Ryan Renken

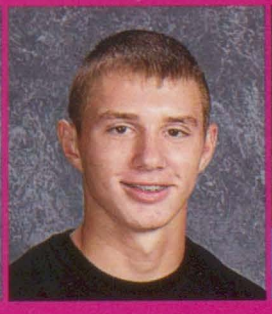
Tyler Renken

Katelynn Rheingans

Connor Richards

Miranda Richards

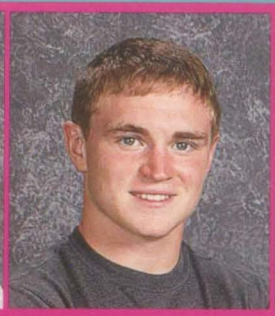
Jacob Ridgeway

Zachary Rochau

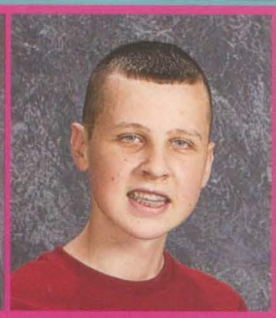
Brandon Rock

Hunter Roenfeldt

Alissa Rucker

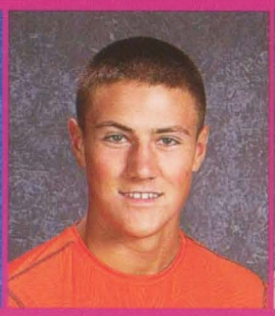
Matthew Sacia

Lidia Saiz

Hailey Saladino

Sidnee Santee

Maile Satterly

Bailey Moore holds the silver sign while shouting the Lancer cheer before the cheerleaders left for state competition.

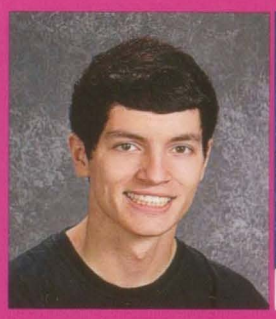
Bret Schaefbauer

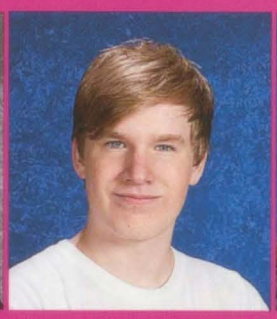
Chad Schafer

Abigail Schneider

Makeon Schneider

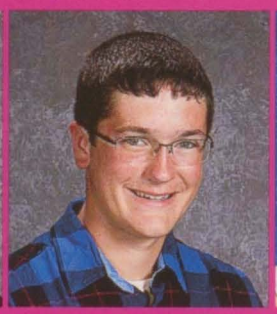
Garrett Schoonover

Kelly Schultz

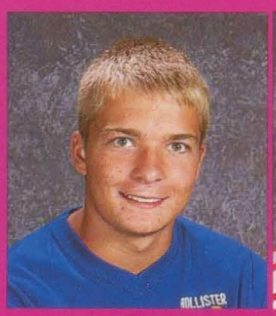
Griffin Scott

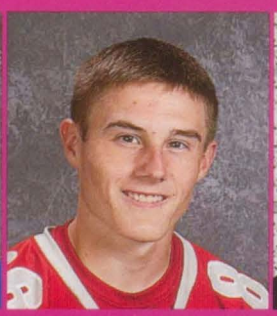
Shane Scull

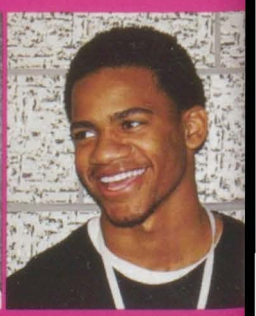
Cortez Seales

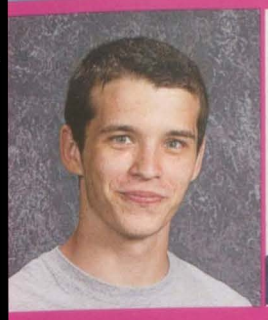
Richard Sells

Shalome Taylor

Jordon Shannon

Alexander Sheffield

Carlie Shively

Sam Skaala

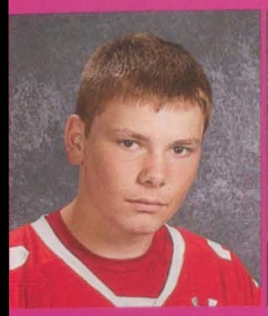
Ronald Skinner

Nolan Slowick

Spencer Sommers

Karly Soy

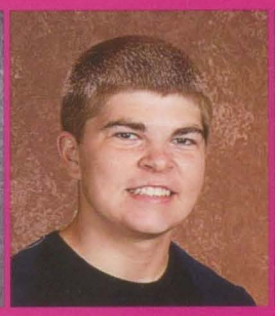
Andrew Speth

Clayton Starken

Colton Jessen clowns around as he stops for a drink on his way to class.

Isaac Stegman

Dane Steidler

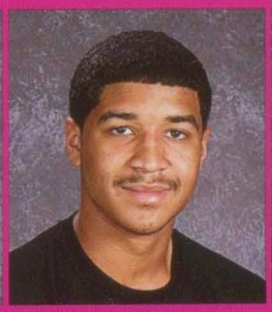
Marlon Stewart

Sydney Stoker

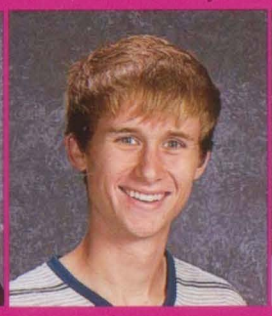
Daniel Stutting

Alexis Suiter

Jaymeson Suiter

Cierra Svetich

Nate Thomas

Amanda Tudzin

Mitchel Tuftee

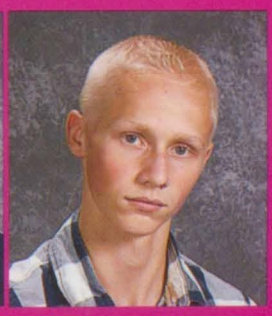
Jacob Vancleve

Juniors

Kiersten Breneman helps with loading the truck with food for the Student Hunger Drive.

Madeline Vandesompele

Alexander VenHorst

William Volk

Brianna Voss

Rianne Vroegop

Francis Wachtel

Tori Wailand

Samuel Wall

Megan Watts

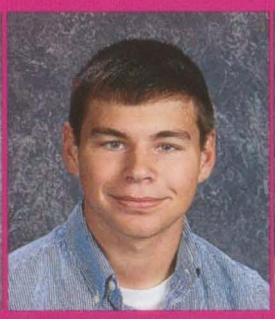

Michael Wedemeyer

Janey West

Destiny Wheeler

Hailey Willerth

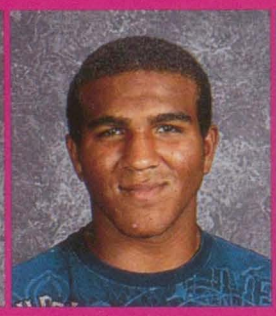

Brandon Williams

Halle Wilmott

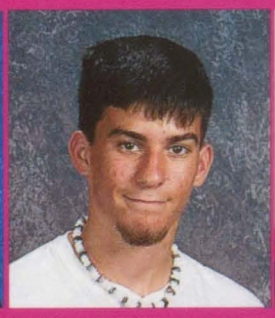

Jonathan Winters

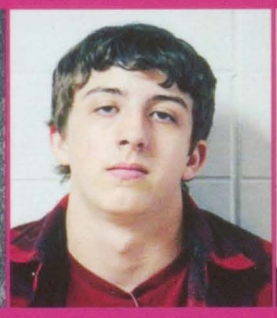

Adam Witcraft

Thomas Wolfe

Austin Wright

Edgar Wymore

Hope Yates

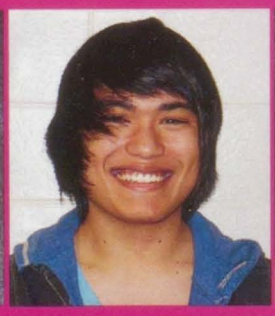

Christony Yoke

Malinda Young

Madelyn Youngers

1.

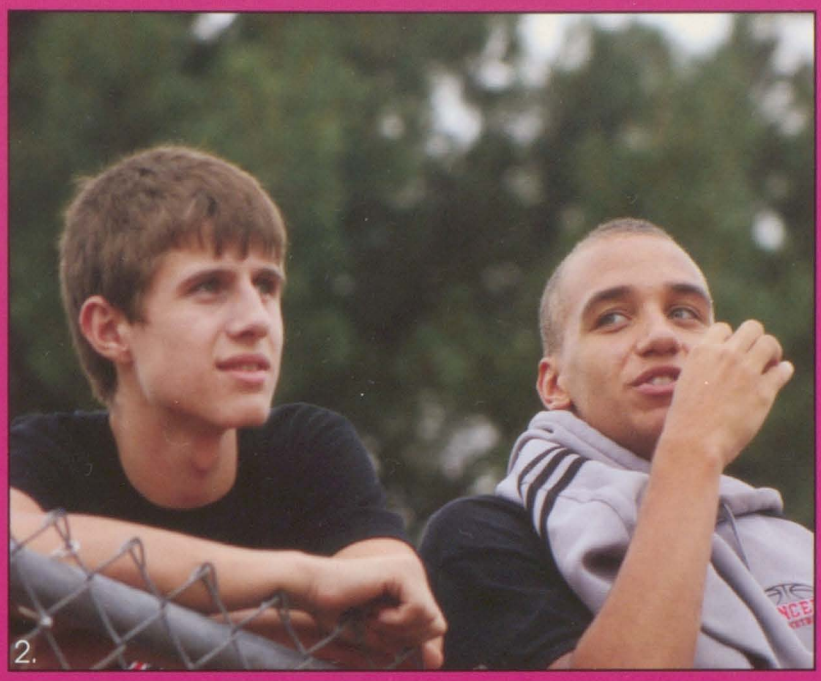

2.

3.

4.

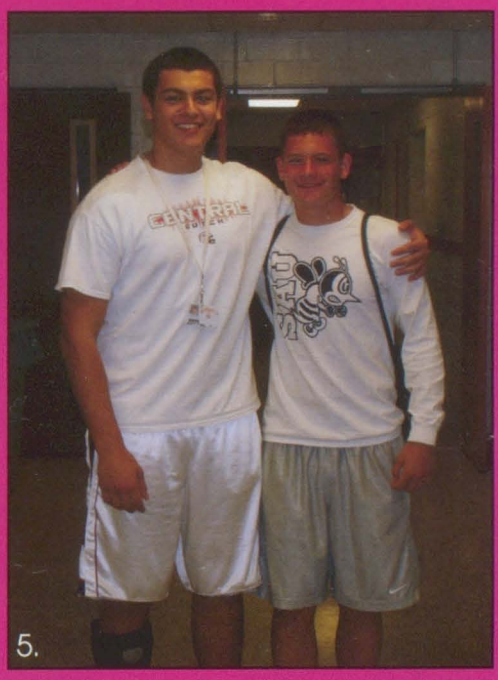

5.

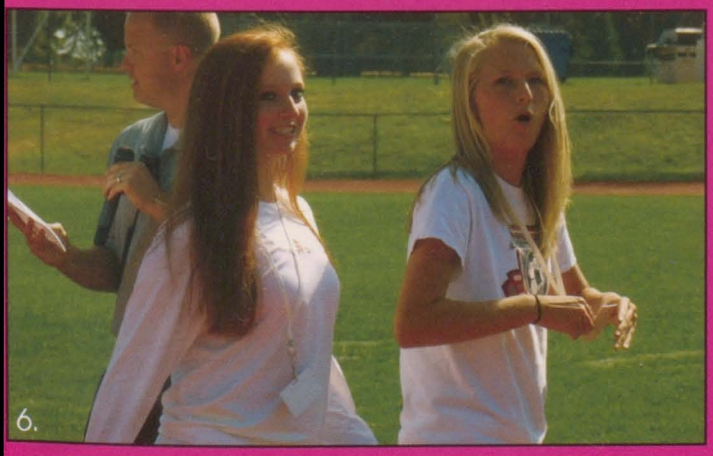

6.

1. Jacob Iossi and Shane Scull after being announced as members of the Varsity football team at the Soap Scrimmage.
2. Tanner Greve and Grant Graham enjoy some bonding time during the Soap Scrimmage.
3. Jennifer Baldwin is recognized for being on the volleyball team at the Soap Scrimmage.
4. Alex Sheffield smiles between classes as he walks to his locker.
5. Nathaniel Johnson and Colton Jessen support their class on Battle of the Classes day during homecoming week.
6. Brianna Voss and Sydney Brotherton represent the junior class during homecoming week.

Junior

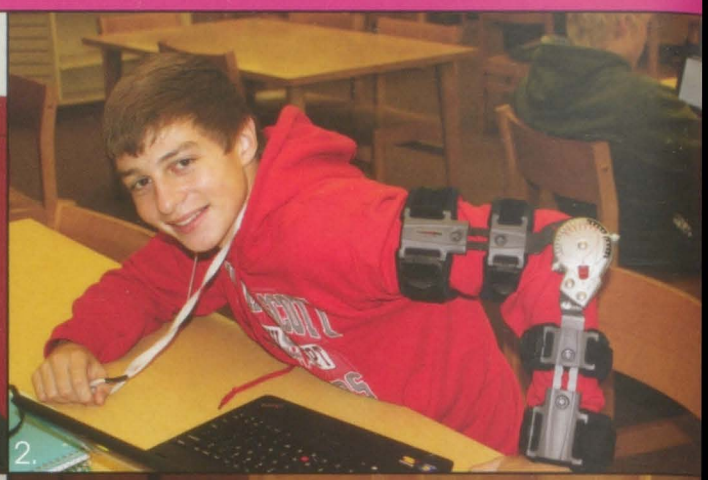

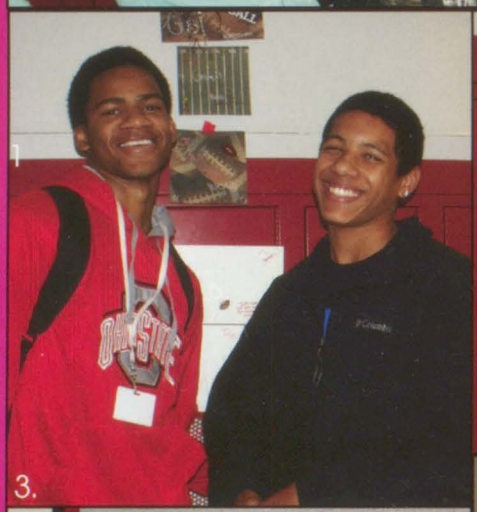

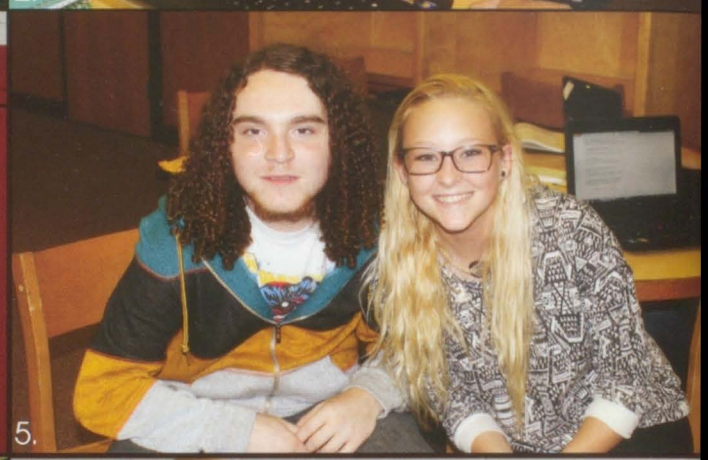

1. (L-R) Riley Nylin, Grace Leslie, and Maile Satterly pose for a picture in the hallway.
2. Ryan Renken with his robo-arm.
3. Cortez Seales and Miles Anderson smile for a picture.
4. Alexis Kissell stops in the hallway for a picture.
5. Issac Morrow and Molly Lamont pose for a picture while working on their English papers in the library.
6. Nikki McDaniel and Emily Head-Claussen take a picture before gym.
7. Jenna Larson and Ali Rucker take a picture while in English class.
8. Mckenna Heim and Liz Hamann smile for the camera.

Candids

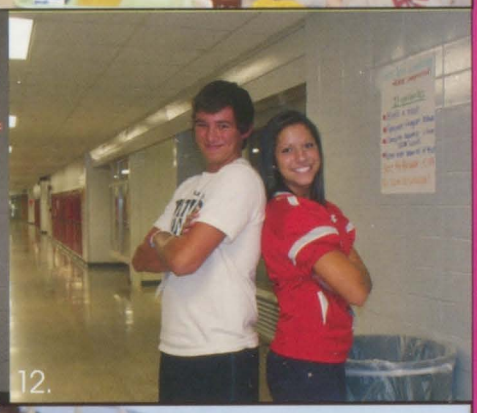

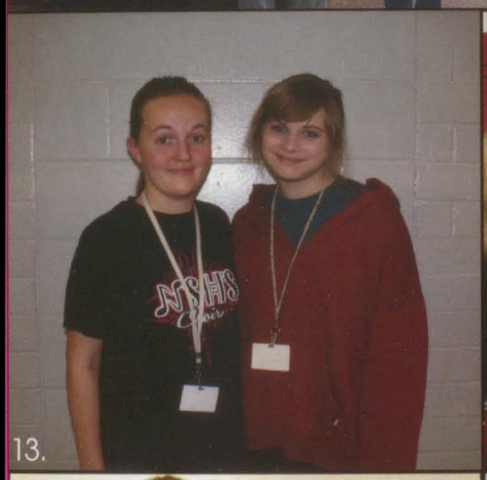

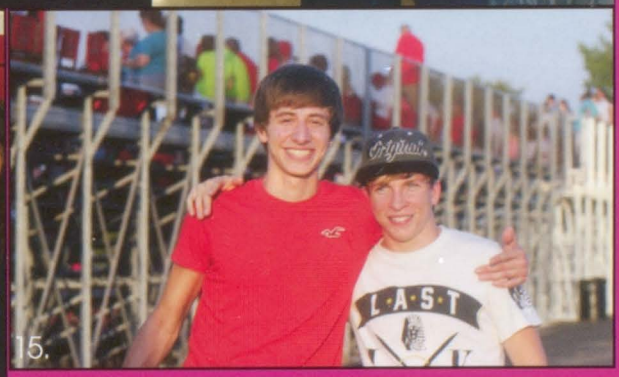

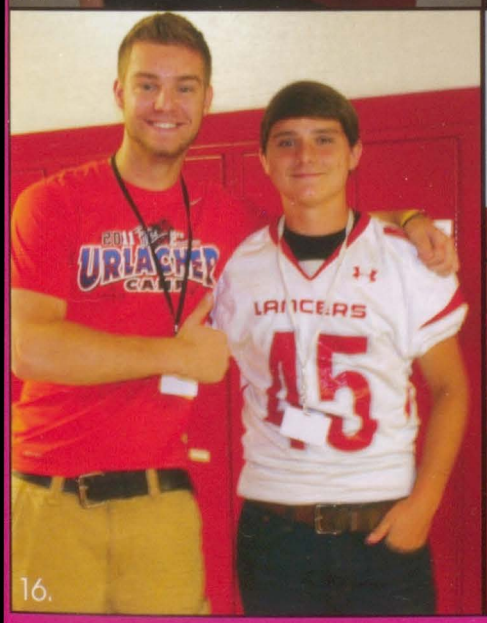

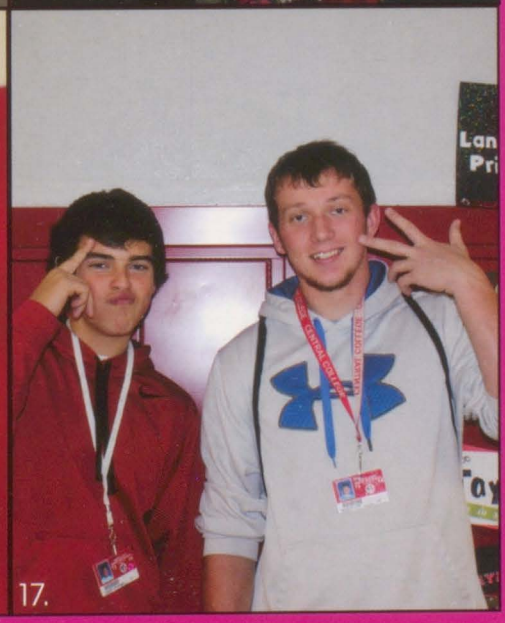

9. Justin Klindt and Jebb Marten pose for a picture in the hallway.
10. (L-R) Sarah Koski, Abby Schneider, Mykenzie Carmody, and Sami Maher smile for a picture.
11. (L-R) Trey Kilburg, Jacob Ridgeway, Chelsea Beno, Noah Lamfers, Matt Sacia, Jennifer Baldwin, and Jordan Gronewold show their school spirit.
12. Austin Garrels and Gina Percuoco smile for the big Friday night game.
13. Alissa Achenback and Amanda Raleigh take a break from class to smile for a picture.
14. Kelly Schultz and Chelsie Dove get ready to leave school for the day.
15. Nick Dundovich and Caleb Limkeman support the Lancers at the first football game against Bettendorf.
16. Noah Lamfers and Makeon Schneider smile for a picture.
17. Tanner Lousseart and Derrick Koph pose for a funny picture in the hallway.

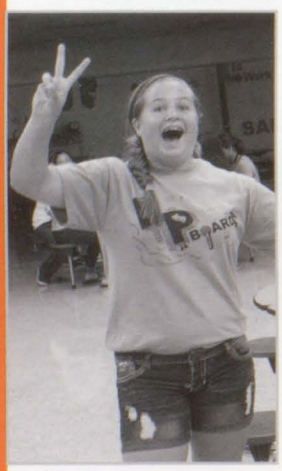

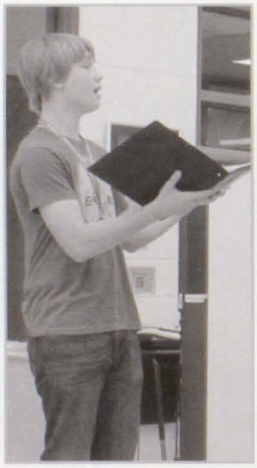

"It's a learning experience. You're no longer the immature freshman that gets picked on all the time. You're starting to respect people more, getting a little bit more respect, a little bit more responsibility, and a lot more freedom.
All in all, it's a good experience."
- Marshal McKee

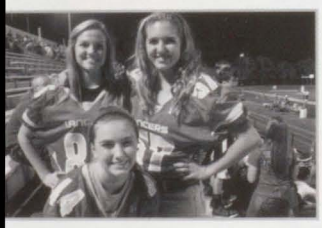

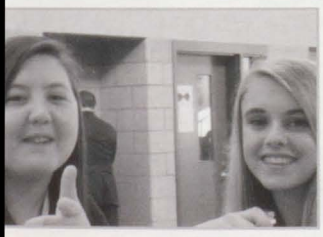

Class of 2016

Sophomores

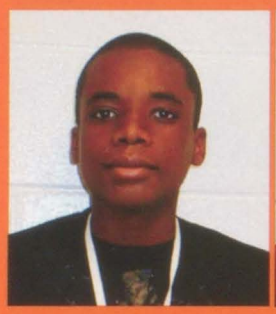
Matthew Allen

Andrew Anderson

Lucas Andon

Bryce Andry

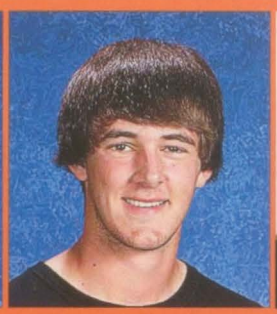
Kyle Apple

Jonathan Axtell

Allyson Baetke

Kimberly Bailey

Kalahan Baker

Ansel Bare

Carmen Bauer

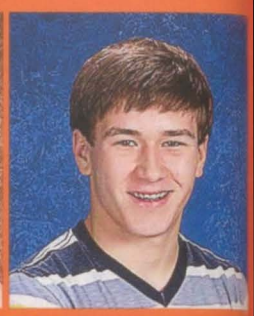
Michael Beem

Arthur Behnke

Ahleah Bekkum

Parker Birtell

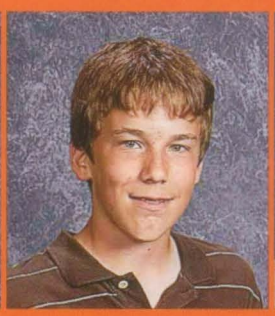
Drew Bjustrom

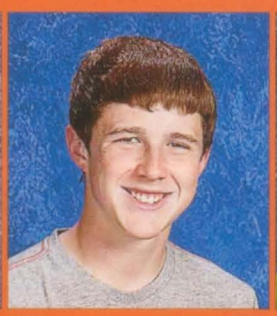
Zeke Blondell

Emmett Boedeker

Justin Boer

Jevon Boley

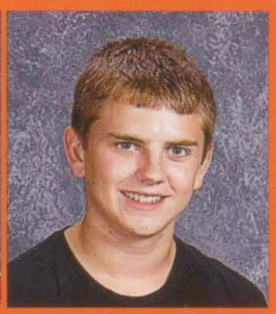
Cole Bousselot

Lucas Braafhart

Isabella Brewer

Gavin Broihier

Kyla Curtis and Lexi McDonald pose for a photo.

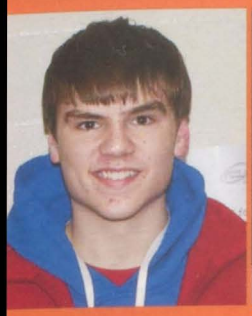
Connor Brown

Kiel Brown

Kier Brown

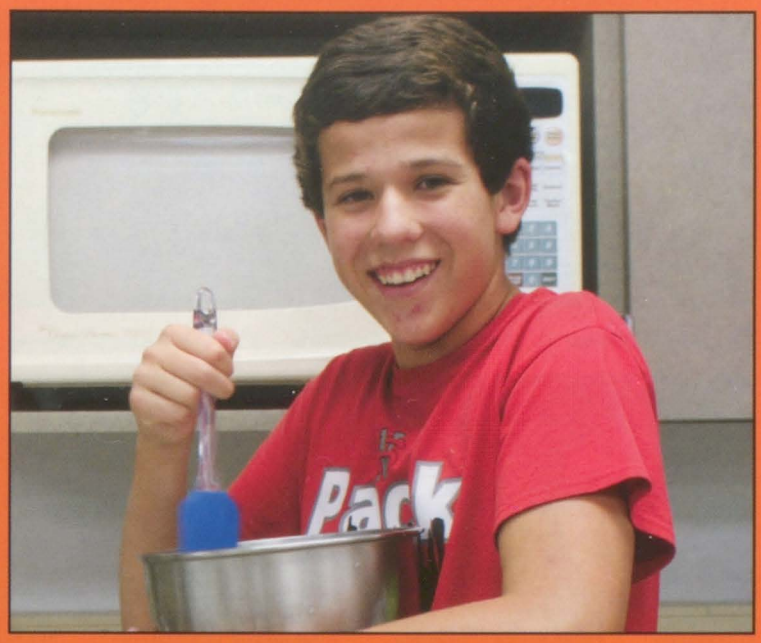
Michael Lopez prepares a meal in Foods class.

Madison Bulin

Bailey Burchette

Nicole Butlett

Aaron Carman

Austin Cary

Korbin Caves

Brittney Chonto

Jordan Christensen

Justin Christensen

Sara Christensen

Ashley Clark

Rylee Claussen

Haley Coates

Isabel Conner

Sierra Conner

Catelyn Cook

Tyler Costello

Zachary Costello

Emma Covault

Taylor Cox

Haley Cruse

Sophomores

Kyla Curtis

Tyler Dau

Bethany Denison

Lillie DeVries

Crystal Dewulf

Shane Dierickx

Jennifer Dowd

Emily Drenter

Baylee Drezek

Brooke Drezek

Kristen Drinnon

Harmoni Eiland

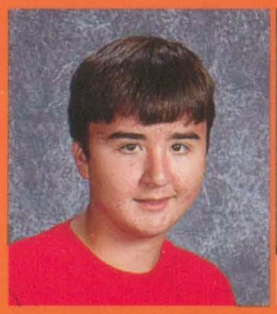
Tristan Elick

Haylee Ernst

Jaden Ettenberger

Morgan Evitts

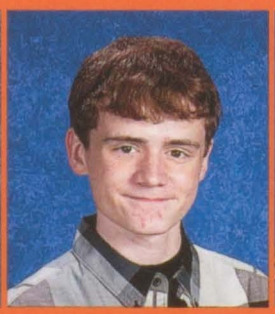
Grant Fahrenkrog

Paige Fahrenkrog

Alli Kuhel waits to perform "America the Beautiful" at Metro Festival.

Allie Feldpausch

Elizabeth Ferry

Allyson Frieden

Drake Fuller

Earl Furman

Haley Gaarder

Madeline Lane and Ashley Clark support their class on Battle of the Classes day during Homecoming Week.

Kaelee Garcia

Killian Gard

Taylor Gates

Walker Gentz

Hailey Gerks

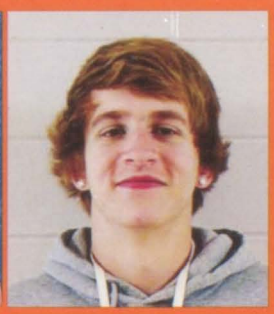

Logan Gimm

Lauren Goodney

Travis Grell

Rosemarie Griffiths

Clayton Guffey

Sonya Haan

Dexter Hamann

Blade Hansarik

Paige Hanssen

Ashley Henriksen

Corbyn Heppe

Tyler Herman

Sophia Hess

Willard Hildebrandt

Alexis Hitchcock

Kayla Hoag

Haley Holst

Lily Holst

Cassandra Irving

Sophomores

Sarah Iseminger

Kristen Jevyak

Rebecca Johnson

Emily Drenter does a cold reading at the LP Ice Cream Social

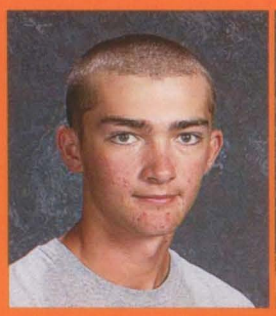
Cody Jones

Hailee Jones

Blake Judkins

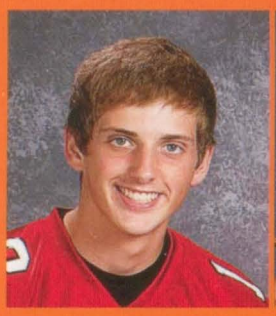
Garner Kaasa

Jessica Karr

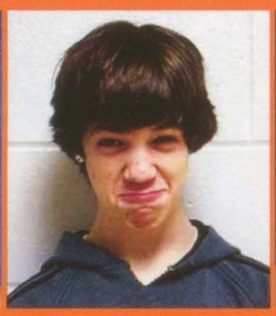
Liam Kavanaugh

Parker Kearney

Olivia Ketron

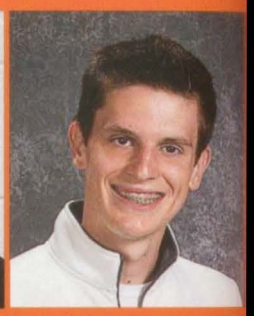
Tavis Kilian

Isabelle King

Elora Knollman

Shay Kobilka

Denise Kreiter

Jesse Kreiter

Trevor Kuehl

Alexandria Kuhel

Grant Kuhl

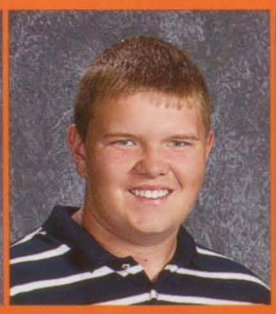
Colby Lafrenz

Madeline Lane

Lauren Latham

Olivia Latham

Aletha Laughlin

Alison Lease

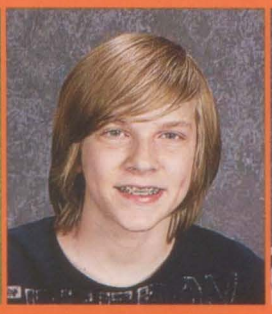
Travis Lilly

Gabriella Lira

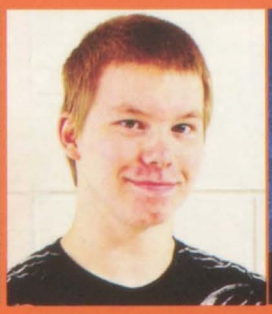
Dalton Little

Tyler Little

Miguel Lopez

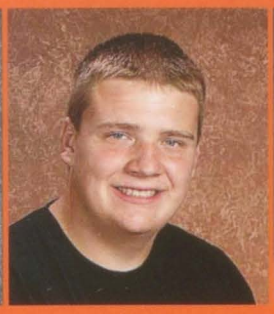
Michael Luett

Sierra Madsen

Shylah Marquette

Taylor Marquette

Kilynn Marsengill

Grace Martens

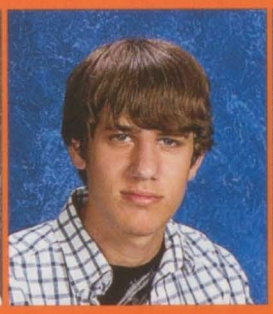
Peyton Martin

Melissa Maylum

Haley McClure

Alexis McDonald

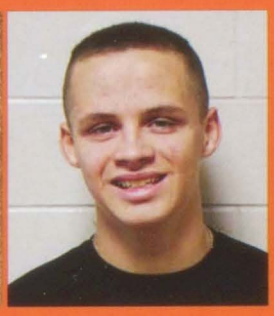
Marshal McKee

Ali Watkins is excited to talk about hair and makeup at the LP Ice Cream Social.

Jennifer McLain

David Meeks

Lee Meier

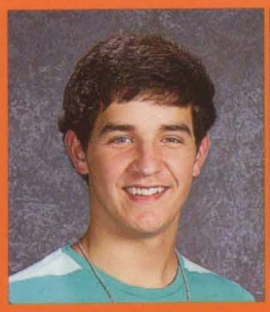
Tevin Meier

Mikaela Mikkelsen

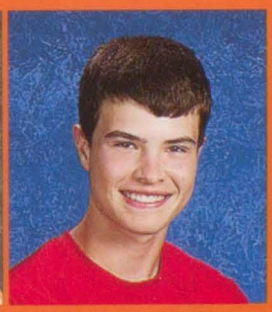
Ryan Miller

Sophomores

(L-R) Allyson Baetke, Lee Meier, and Jenny Dowd wait anxiously in line for ice cream.

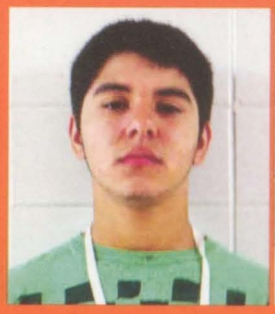

Israel Mora

Nicholas Morgan

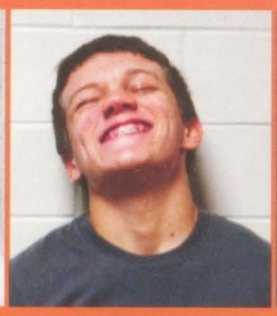

Christian Moseley

Ashley Murphy

Blake Murphy

Brandon Murphy

Harbor Neill

Augustus Newell

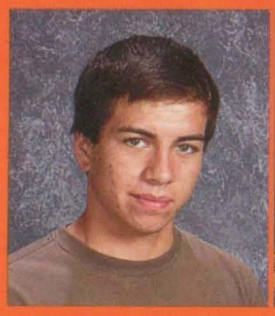

Drew Newman

Brady Noel

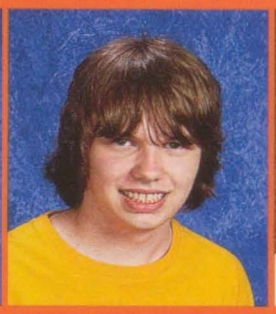

Jacob Olson

Austin Orval

Teresa Paar

Ryan Phipps

Devon Presley

Corral Ramey

Michael Rangel

Sarah Raymond

Matthew Rheingans

Montana Rindler

Ryan Rivard

Rhedt Roelandt

Rachael Roenfeldt

Marcus Rowan

Karen Ruiz Villalobos

Erica Salyars

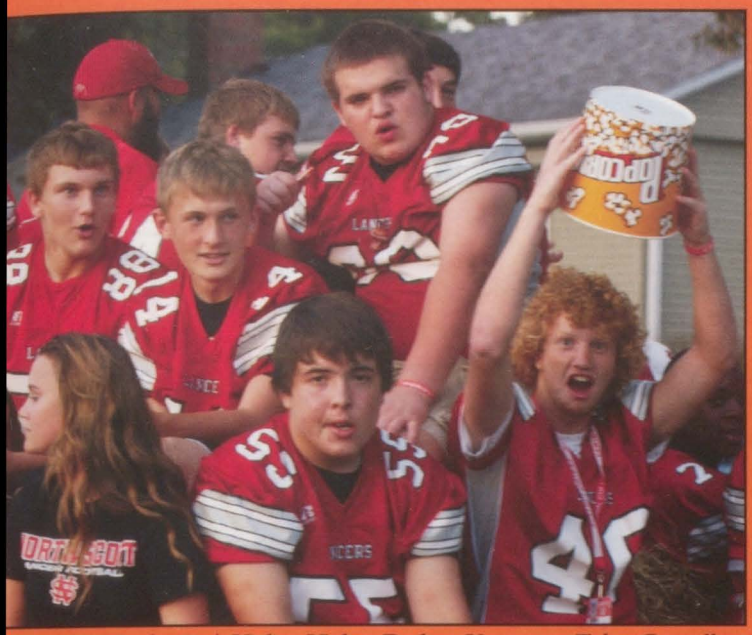

(Counterclockwise) Haley Holst, Parker Kearney, Tyler Costello, Korbin Caves, CJ Guffey, and Killian Gard during the homecoming parade.

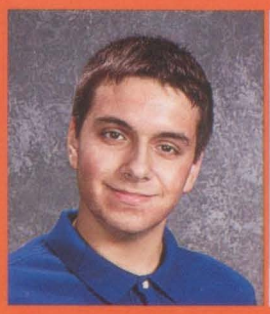

Thomas Sanicola

Bryce Santee

Drake Schaefer

Nathan Schallert

Jordan Schee

Jacob Schmidt

Olivia Schmidt

Allison Schmitt

Haley Schneider

Jacob Schnoor

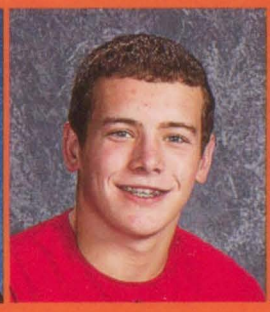

Cody Schooler

Nathan Schreck

Justin Schwarz

Amy Seeman

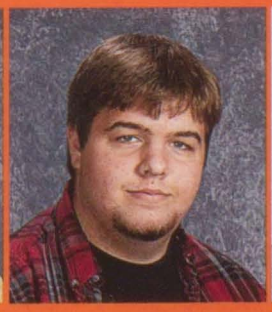

James Shellady

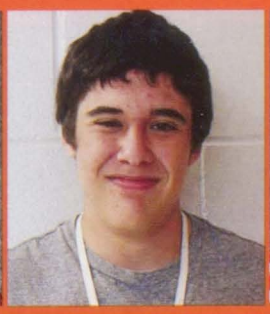

Parker Shipley

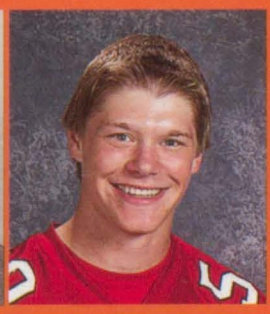

Brady Shows

Megan Sikorski

Austin Simmons

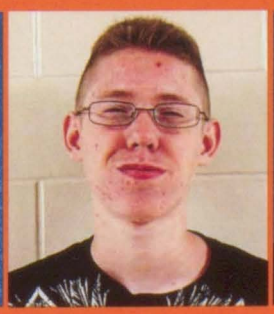

Michael Simons

Julianna Sindt

Brock Smith

Garrett Smith

Hannah Smith

Sophomores

Zachary Smith

Bryce Spotts

Peyton Stark

Drew Stearman

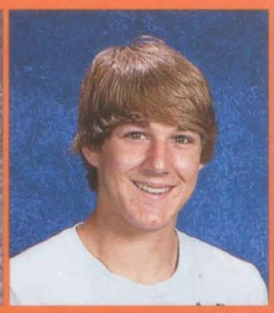

Ethan Stilson

Andrew Stoefen

Cody Storjohann

Allison Stutting

Kassidy Suiter

Joe Swoboda

Brody Taplin

Soraya Thorndyke

Anne Tudzin

Brianna Turnquist

Jordanne Twigg

Seth Vanacker

Lauren Van Blaricom

Taylor Van Blaricom

(L-R) Elora Knollman, Harbor Neill, and Zeke Blondell slack off during Ms. Halfman's class to Snapchat their friends.

Dakota Vaske

Alison Voshell

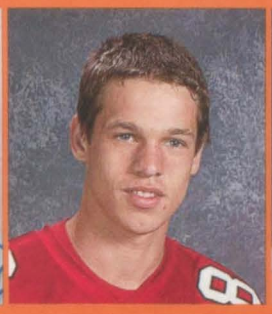
Joseph Voshell

Alexandria Watkins

Kristin Wheeler

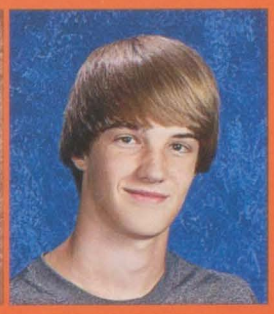
Nate Wheeler

Cora Wiersema

Callie Williams

Collin Wilson

Terra Wilson

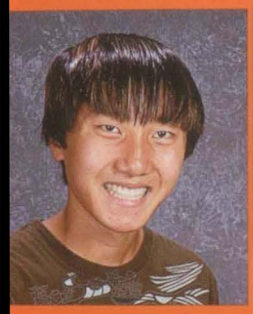
Tim Wilson

Christian Winterlin

Hannah Witt

Killian Gard shows off his skills between classes.

(L-R) Christian Moseley, Ryan Miller, Marshal McKee, and Joe Voshell take a break from strength training to show off their guns.

Sophomore

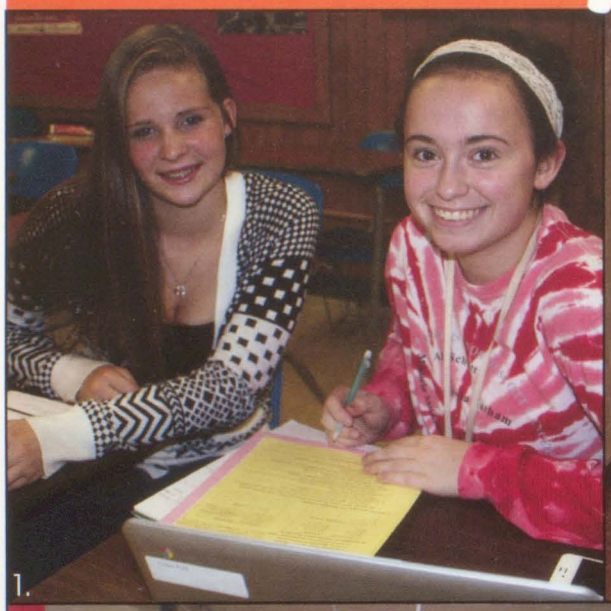
1.

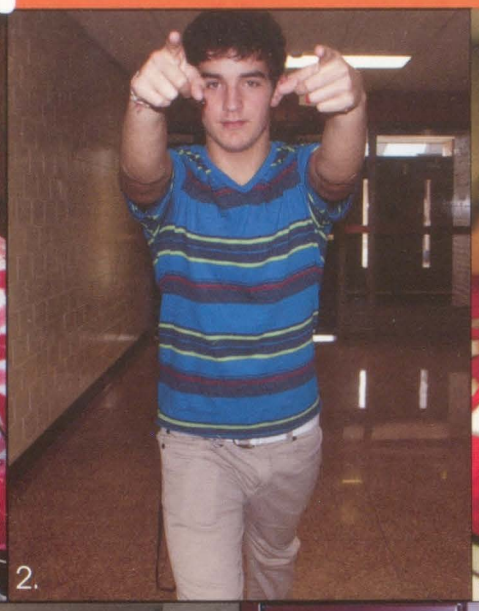
2.

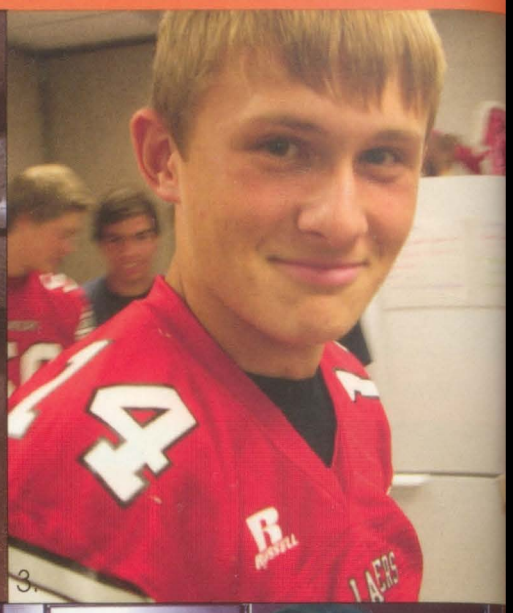
3.

4.

5.

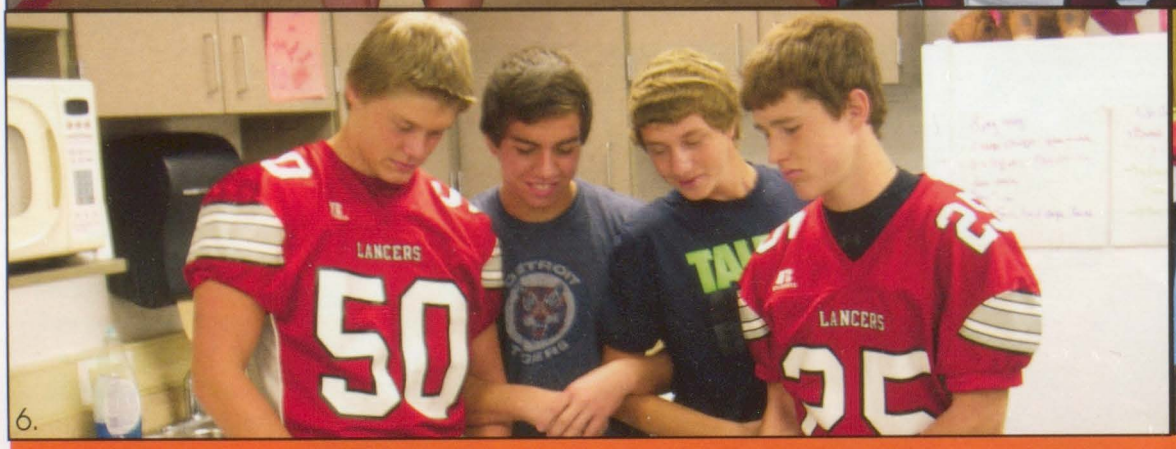

6.

7.

1. Lexi McDonald and Kyla Curtis work on homework.
2. Tevin Meier poses for the camera in the hallway.
3. Tyler Costello smiles during foods class.
4. Cheerleaders Haley Gaarder and Kaelee Garcia pose for a picture.
5. Hannah Smith and Kristin Wheeler show their school spirit on game day.
6. (L-R) Brady Shows, Drew Newman, Bryce Santee, and Zeke Bondell cook in foods class.
7. Kaelee Garcia and Haley Gaarder smiling in the art room.

Candids

8.

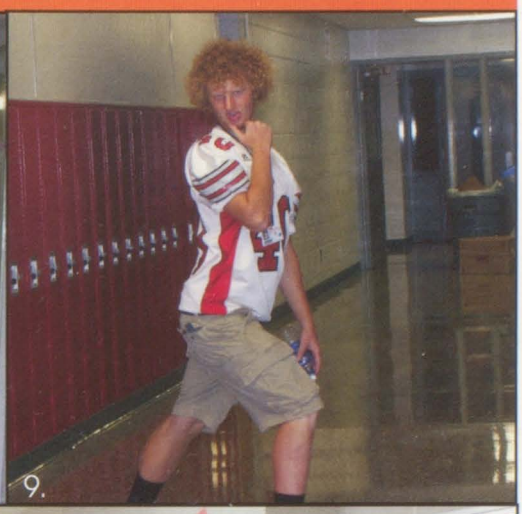
9.

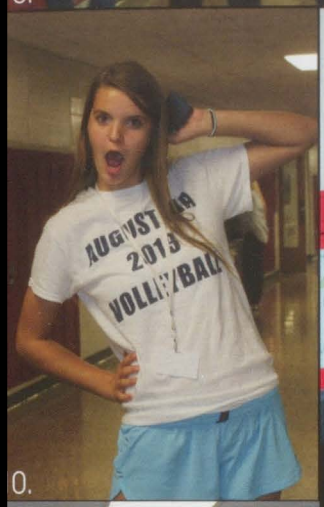
10.

11.

12.

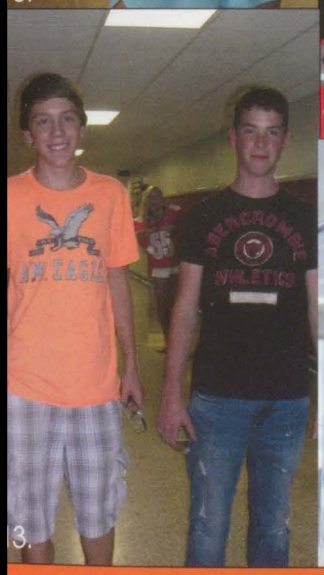
13.

14.

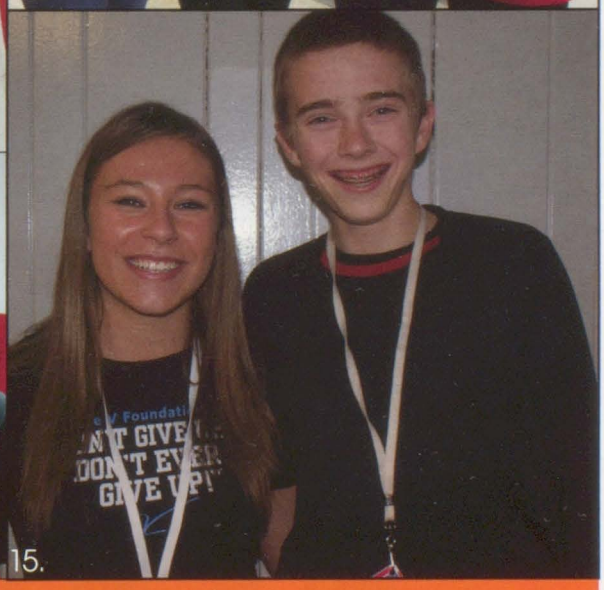
15.

8. (L-R) Lauren Goodney, Jenny McLain, Haley McClure, Sarah Raymond, Rachel Roenfeldt, Karen Ruiz, and Nathan Schreck show school spirit.
9. Killian Gard does a funny pose in the hallway.
10. Lillie DeVries has fun in the hallway.
11. Melissa Maylum and Lee Meier smile for the camera.
12. (L-R) Ashley Clark, Paige Hanssen, Hailey Jones, and Megan Sikorski smile for a group photo.
13. Kalahan Baker and Collin Wilson roam the hallways.
14. Jon Axtell and Michael Simons take a break from foods class to pose for a picture.
15. Elora Knollman and Gavin Broihier smile for the camera.

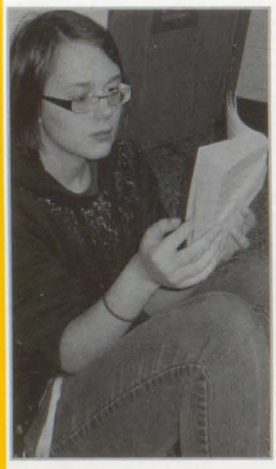

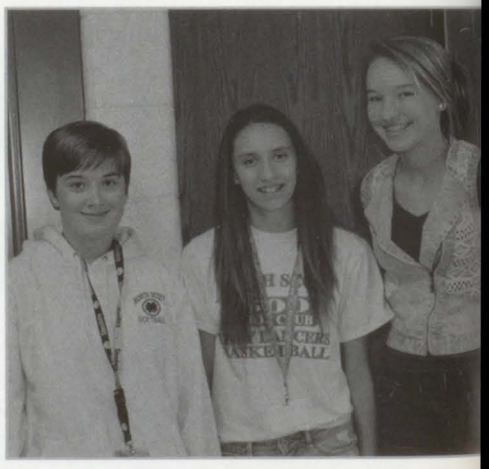

"Freshman year has been different. More choices, more classes, more fun. The work challanges you and your schedule is much more flexible. A lot of people say their freshman year was the wors year of high school. That certainly hasn't been the case for me."
- Nathaniel Morrow

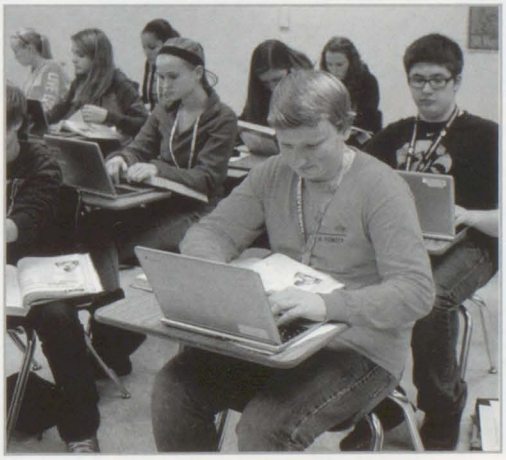

Class of 2017

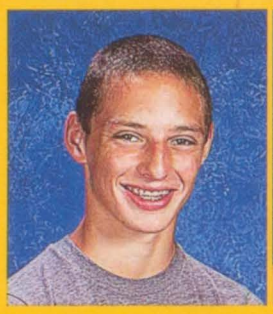
Triston Akers

Paige Allison

Faith Amhof

Haleigh Andrews

Olivia Atzen

Jasmine Bailey

Lakyn Belk

Nickolas Bennett

Cassandra Berger

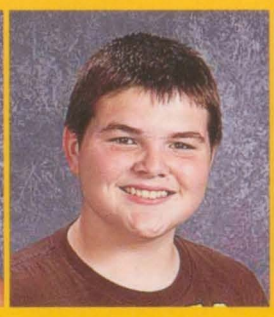
Ethan Bettis

Kyle Birely

Lauren Blake

Grant Blaskovich

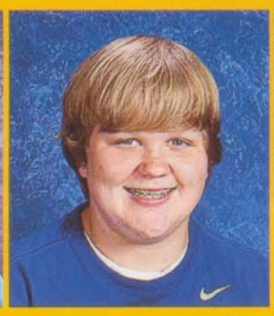
Chrystian Blazejewski

Aerielle Blind

Nathan Boddicker

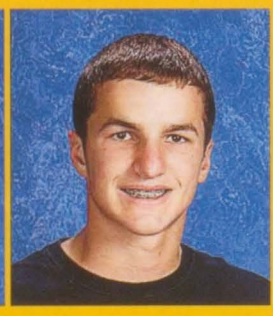
Drew Boffeli

Morgan Bowker

(L-R) Alex Dillon, Peyton Schneckloth, Maddie Harbour, and Lauren Blake take a break from studying to smile for the camera.

Amber Box

Jenna Brehmer

Andrew Brodersen

(L-R) Connor LaPage, Cassie Berger, Karli Bunn, and Bret Knous smile for the camera in Mrs. Webb's class.

Hunter Brooks

Aaron Bryant

Garrett Buckland

Emily Bunch

Karlaina Bunn

Adam Burgmeier

Cassandra Carlson

Kayelynn Carsten

Caleb Carstens

Haeley Claussen

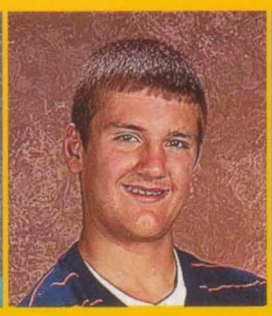
Hunter Collins

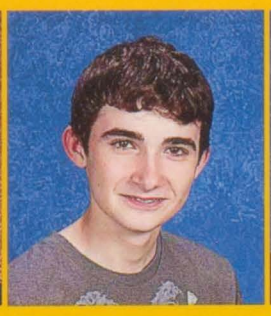
Gabriel Condon

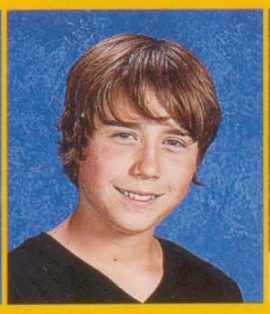
Seth Conner

Taylor Copp

Jordan Coudron

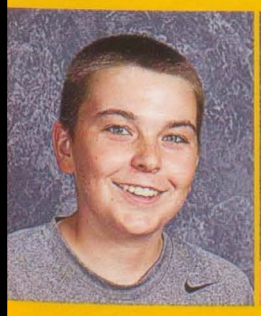
Kyle Cunningham

Shyan Curry

Allison Dake

Christopher Danielson

Zachary Decker

Lena DeLillis

Freshmen

Sierra Dickerhoof

Trevor Diffenderfer

Alexandra Dillon

Kilee Dinneweth

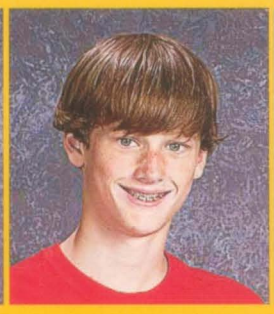
Travis Duhachek

Nathan Dunahoo

Cole Duncalf

Madison Everson

Colin Fairfield

Mackenzie Fier

Rylyn Fletcher

Chase Forber

(L-R) Makala Neaveil and Taysha Vazquez work on an assignment for Mrs. Webb's class.

Mitchell Fowler

Cheyenne George

Tristan Gephart

Kailee Gott

Kaci Gottschalk

Regan Greenwood

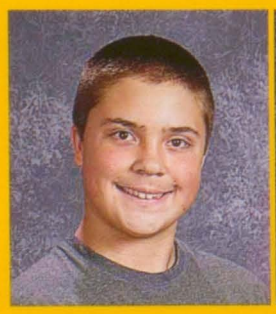
Ethan Griffin

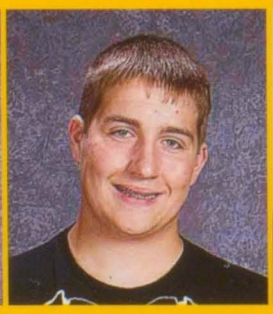
Cory Grimes

Samantha Grunder

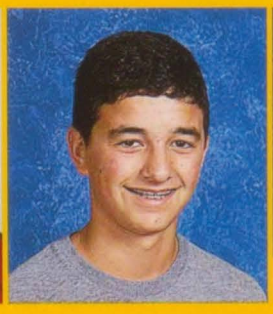
Nicholas Guerrero

Lauren Haack

Kirsten Hale

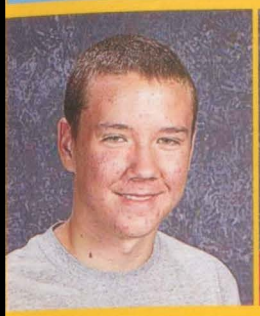
Jonathan Halstead

Ethan Hamann

Jarret Hamilton

Lily Hamlin

Nicole Hanna

Madison Harbour

Hannah Harms

Desmond Hasse

Nick Heister

Kayla Hoeger

Michael Holst

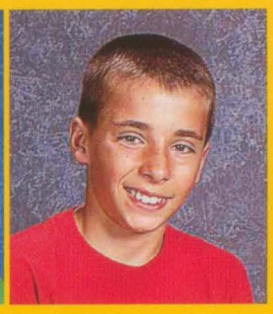
Tanner Horsfield

Jacob Jacobsen

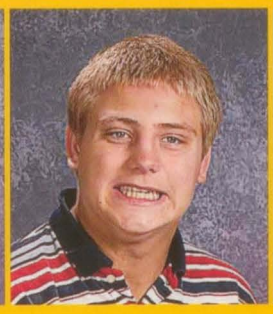
Kole Johnson

Zachary Johnson

Brandin Jones

Jessica Junker

Kelsey Karnish

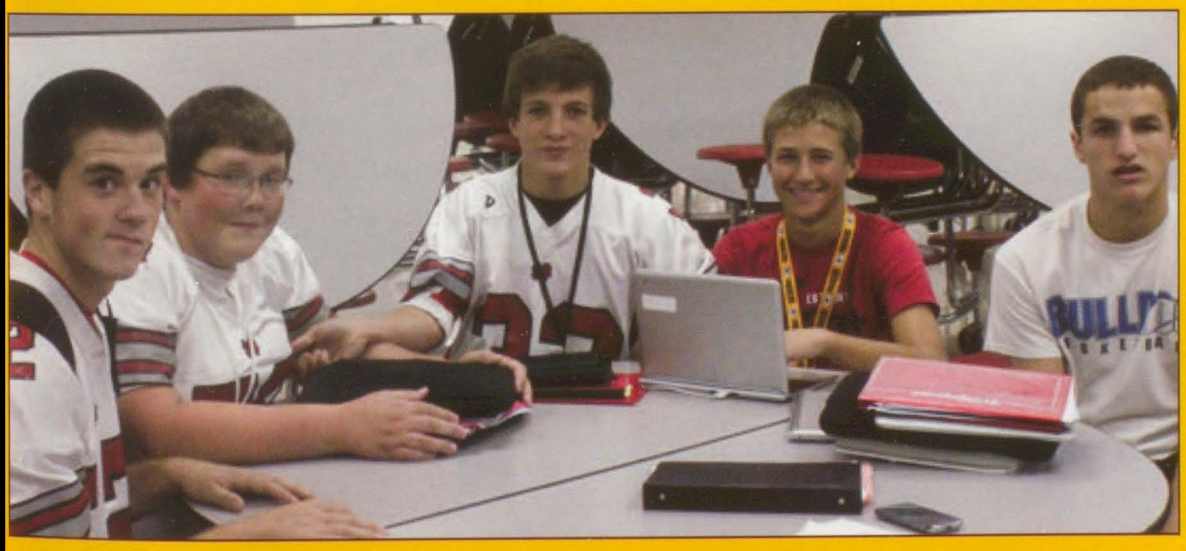

(L-R) Triston Richardson, Terril Schmidt, Sam Limkeman, Adam Sacia, and Drew Boffeli pose for the camera in study hall.

Freshmen

Madelynn Kennedy

Cody Kent

Michaela Klatt

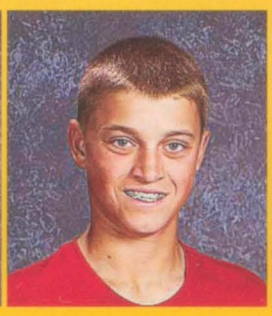
Tristan Klaus

William Kludy

Bret Knous

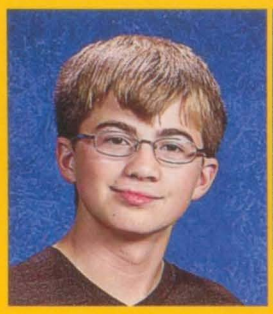
Lucas Knous

Grace Kroeger

Sydney Kuhel

Adam Kurt

Chandler Lancina

Connor Lapage

Avion Lard

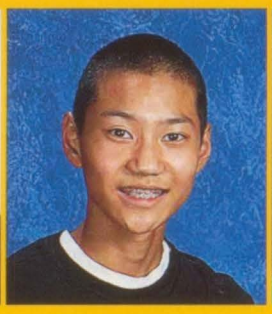
Paul Leahy

Brendon Lee

Lexie Lehner

Carston Lewis

Casey Lewis

(L-R) Peyton Schneckloth, Alex Dillon, Regan Greenwood, Madison Everson smile in the cafeteria.

Samuel Limkeman

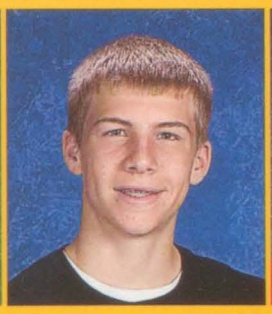
Nicholas Lindaman

Matthew Longlett

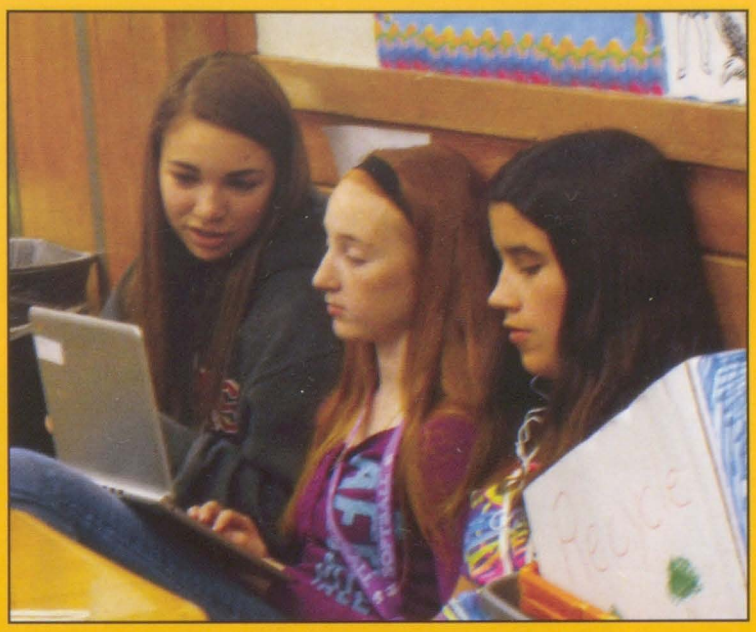
(L-R) Kirsten Hale, Jayelyn Mulligan and Shyan Curry work on an assignment for Mrs. Laber's class.

Alexis Louck

Blaire Loussaert

Cody Loussaert

Erica Loussaert

Olivia Markham

Kaitlyn Marks

Kaitlyn Marquette

Kenadi Mason

Kelsey Matter

Hannah Matthaidess

Molly McCunn

Payton McDonnell

Hannah McMeen

Mercedes Meier

Cameron Mess

Alexis Miller

Hannah Moeller

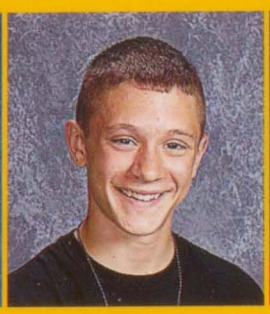
Cody Moore

Dante Morey

Nathaniel Morrow

Faith Mosher

Freshmen

Anna Mostaert

Elena Muhs

Jaelyn Mulligan

Matisyn Munn

Tanner Murray

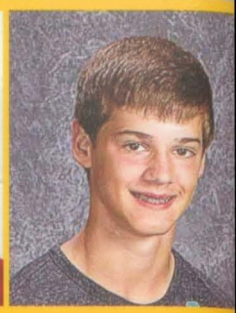
Connor Nass

Mrs. Laber helps Michael Holst with his history assignment.

Makayla Neaveill

Clayton Neff

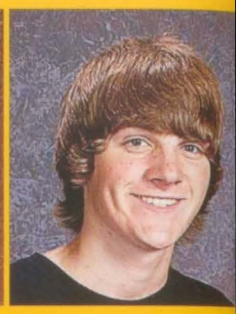
Grafton Nelson

Allie Neuses

Allison Newcomb-Jobe

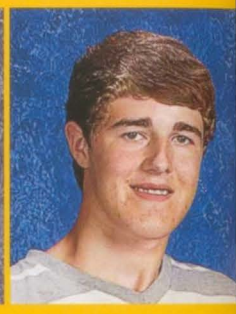
Brady Noramczyk

Nicholas Oechsner

Kari Oetzel

Mark Ogden Jr.

Marcus Padilla

Brendan Papendorf

Rachel Paustian

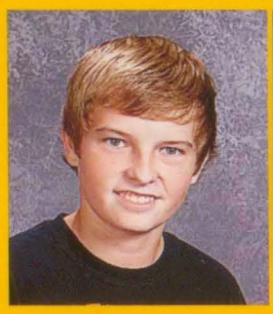
Aaron Peel

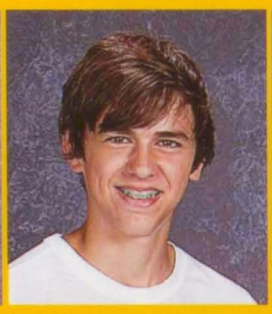
Frankie Percuoco

Monica Perez

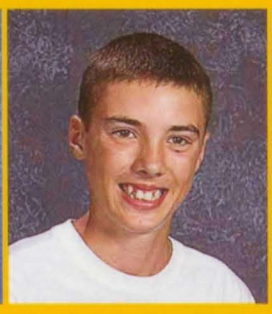
Alec Postel

Emily Prichard

Kari Ramsey

Michael Ray

Alyssa Richards

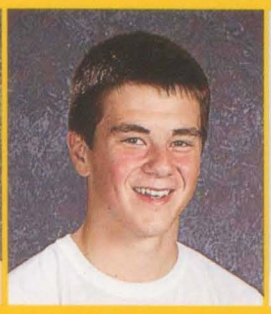
Triston Richardson

Bryce Rockhold

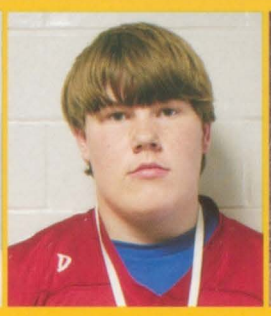
Blake Roe

Kyle Rohlf

Cole Rollinger

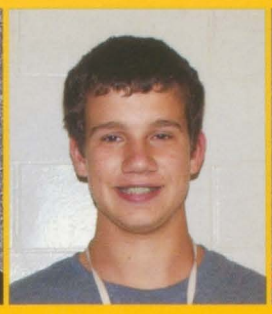
Alan Romanick

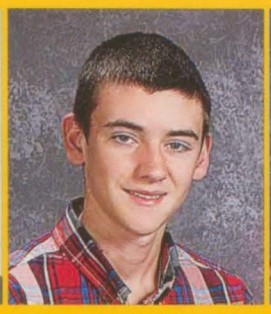
Nicolaas Rowlands

Karli Rucker

Ashley Rupp

Ethan Russel

Joshua Rymars

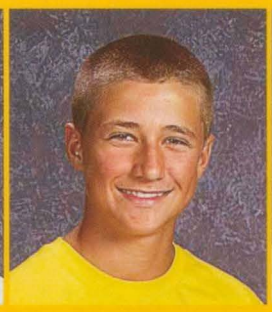
Adam Sacia

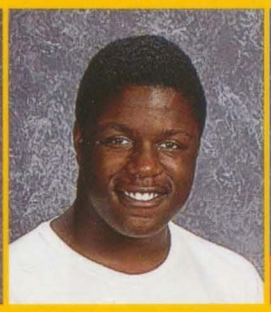
Jarin Satterly

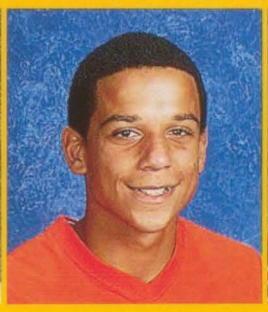
Jacob Schipper

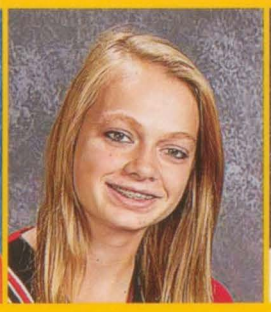
Liz Schmeink

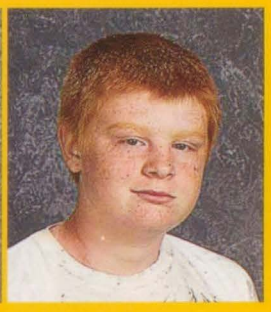
Brandon Schmidt

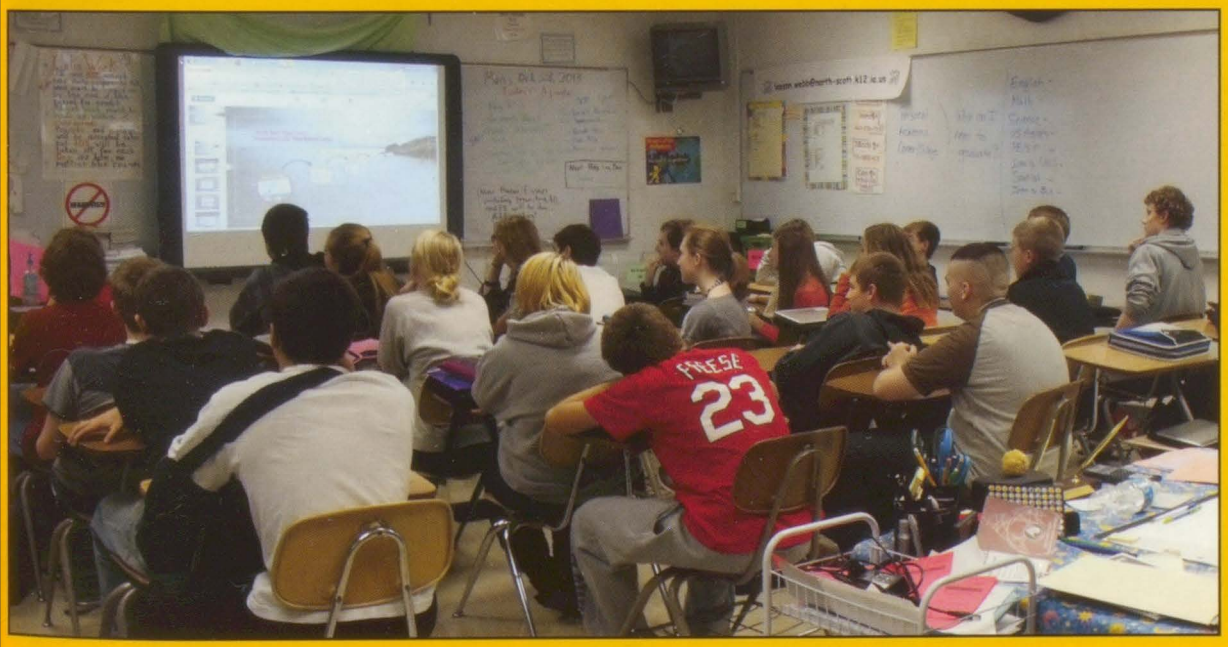

English I students listen as Mrs. Webb teaches the lesson.

Terril Schmidt

Peyton Schneckloth

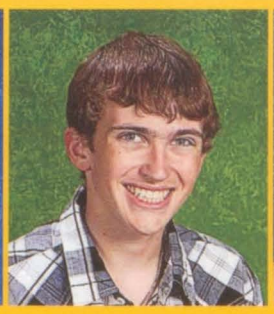
Grayson Schoonover

Whitney Sell

Kody Sells

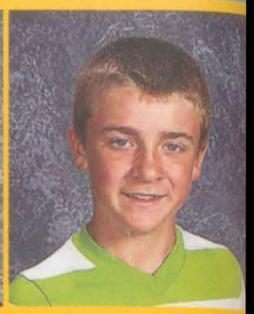
Mayson Shannon

Elizabeth Shellady

Mitchell Simmons

Hailey Skinner

Kayla Slowick

Brianna Smith

Logan Speer

Janae Stegman

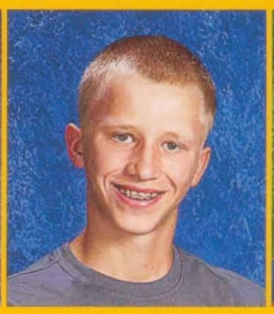
Benjamin Steidler

Madison Stoker

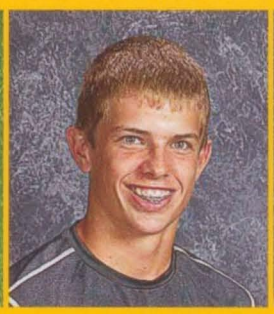
Samuel Stonskas

Anna Suhl

Malia Swingle

Jessica Sydnes

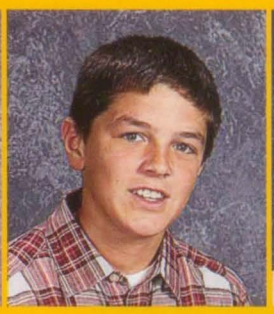
Riley Thomas

Sidney Tingle

Ethan Toppert

Allison Triplett

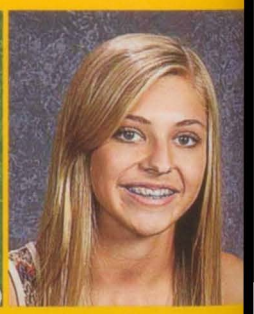
Maddie Van Blaricom

Cory Vandewalle

Trevor Vandewalle

Tayler Vanseveren

Taysha Vazquez

Brandon Venhorst

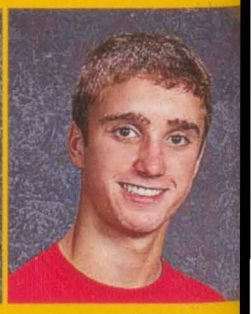
Allen Vis

Brandon Ward

Andrea Warhurst

Teddy Weaver

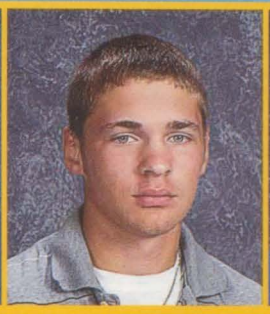
Matthew Wedemeyer

Chase Weida

Dylan Wheeler

Rachel Whitcomb

McKenzie Wilcox

Nathan Wilkerson

Jacob Willet

Spencer Willey

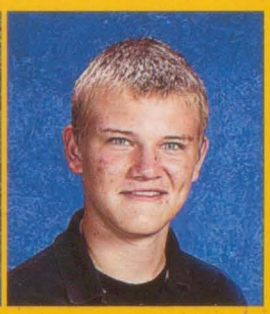
Jaden Wilshusen

Justin Wilson

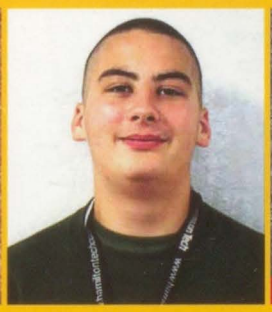
Anthony Wixon

Jonathan Wolbert

Bryce Worrall

Sean Wriedt

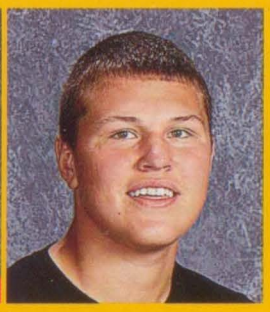
Wyatt Wriedt

Jimmy Wu

Mitchel Wuestenberg

Isabelle Yoke

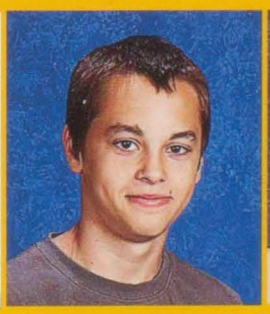
Jeremy Yost

Madeline Young

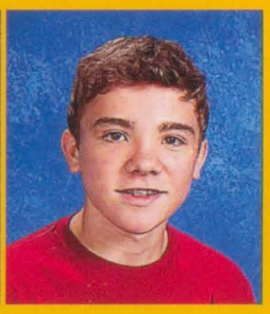
Tyler Young

Jackson Zevenbergen

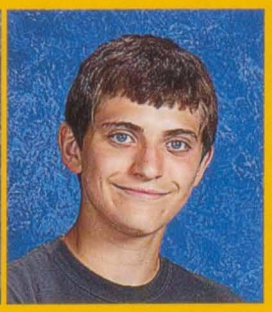
Brice Zogg

Freshmen students work on their homework in study hall.

Freshmen

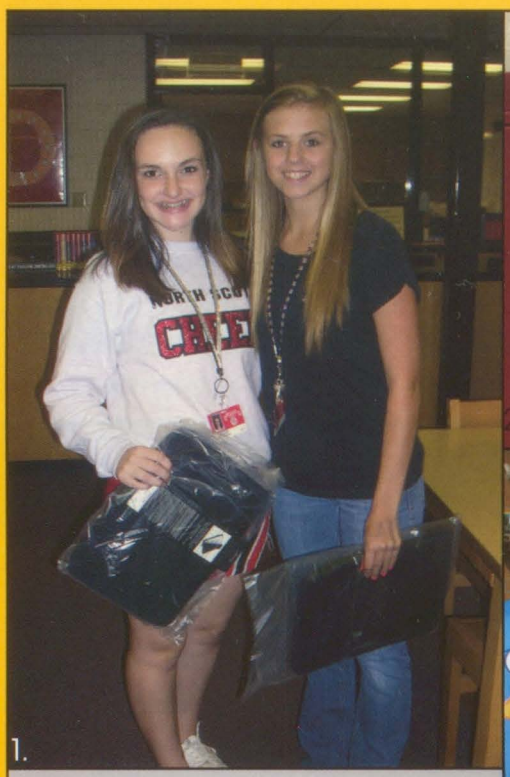
1.

2.

3.

4.

5.

6.

7.

8.

1. Emily Prichard and Kaitilyn Marks getting their laptop cases in the library.
2. Lauren Blake smiling for a picture on her way to class.
3. Colin Fairfield, Connor Nass, Trevor Vandewalle and Corey Vandewalle take tme after warming up from strength training to take a picture.
4. Lucas Knous, Grayson Schoonover, and blank happy to get their laptop cases
5. Kalea Gott, Josh Rymars, and Blake Roe step outside for a picture.
6. Mckenzie Fier and Blaire Louessart posing for a picture during health classs.
7. Lexie Lehner and Whitney Sell repping freshmen during homecoming week
8. Chandler and Matisyn sitting in B hall waiting for class.

Candids

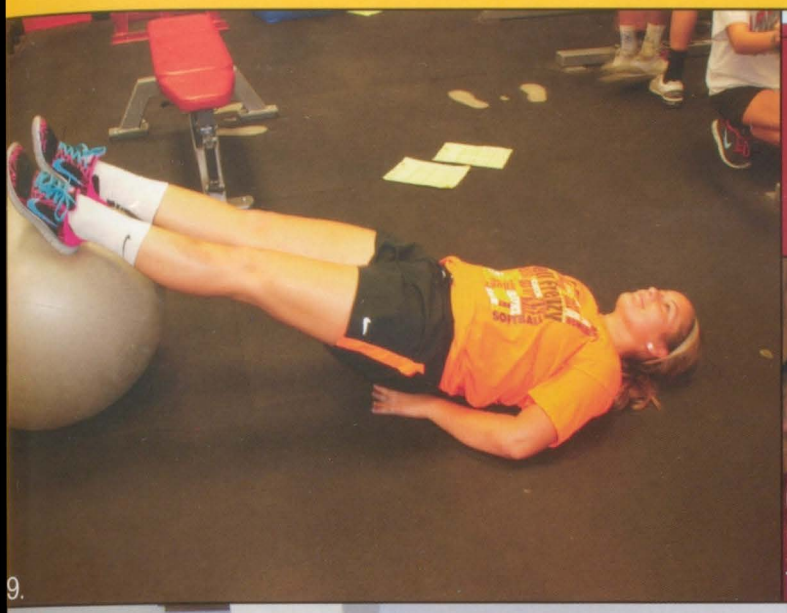
9.

10.

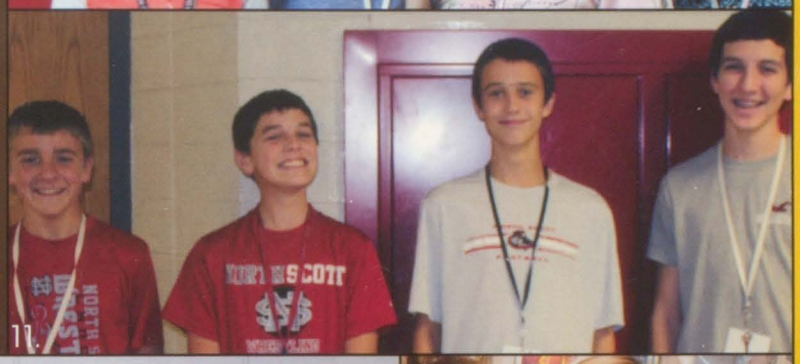
11.

12.

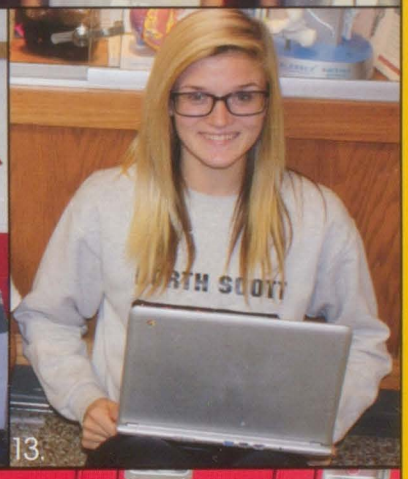
13.

14.

15.

9. Monica Perez working hard during strength training.
10. Karly Bunn, Kenadi Mason, Cassie Berger,Taysha Bacquez stop to pose for a picture while in Mrs. Webb's english class.
11. Mason Shannon, Riley Thomas, Nate Boddicker, and Logan Speer smiling for a picture.
12. Terrel Schmidt, Maddie Harbour, Whitney Sell, Lexie Lehner, Alex Dillion, Raegan Greenwood, and Sam Limkeman showing their school spirit.
13. Cheyenne George smiles for a picture while working on homework.
14. Rihlen Fletcher, Allen Vis, Riley Thomas, Nick Lindaman, and Carson Lewis at the pink out game.
15. Madison Stoker, Kayelynn Carsten, Mykenzie Wilcox stop working on buisness to take a picture.

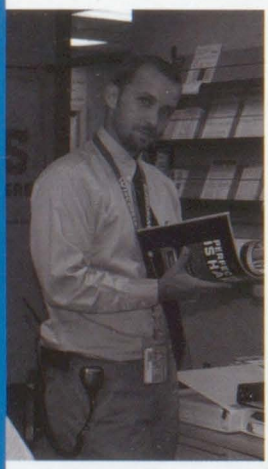

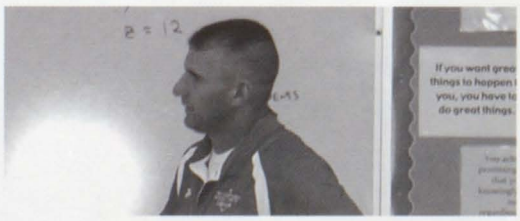

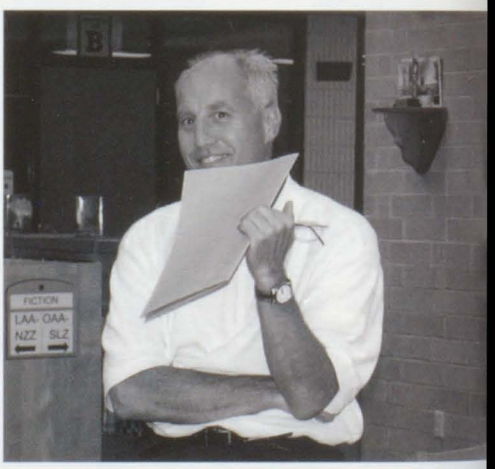

"Mistakes and failures only happen if
you haven't learned from them."
- Mr. Braack

FACULTY

Faculty

Kim Anderson

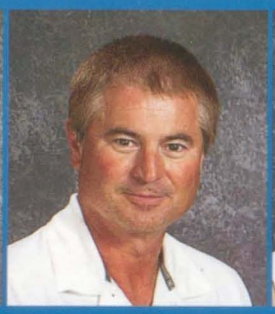
Mark Anderson

Karen Apple

Sue Benson

Mr. Kelly in his floor hockey stance.

Bryan Braack

Mary Braden

Angie Branstetter

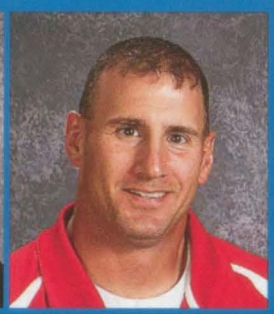
Tim Brunkan

Lana Buswell

Krista Carter

Jennifer Collins

Sarah Danner

Joanie Demmer-Freeman

Tracy Denahy

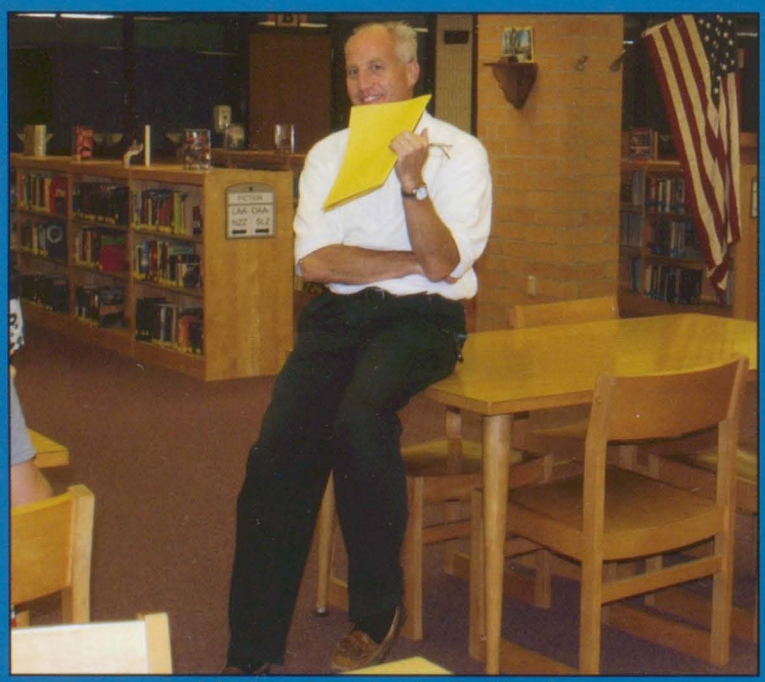
Mr. Braack posing in the library.

Jackie Edgin

Becky Edmundson

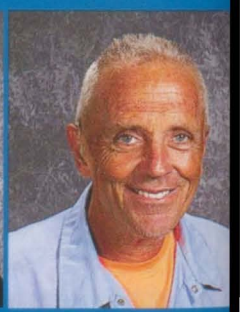
Dick Erps

Chad Guge

Amanda Halfman

Megan Hanssen

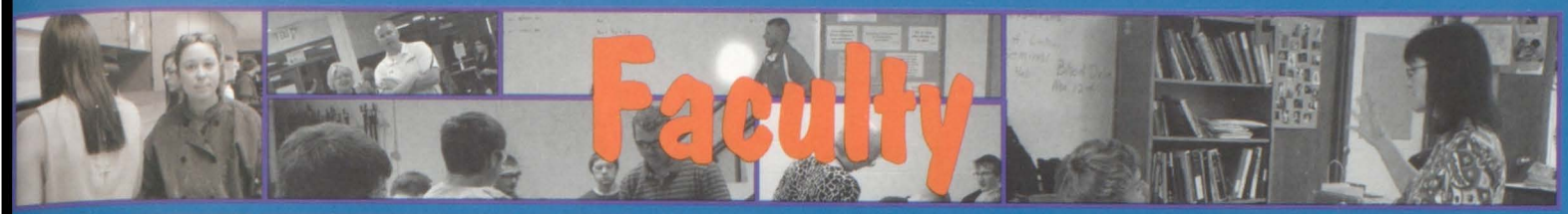

Denny Hennigan

Cherie Henningsen

Emily Heyer

Mr. Simmons helping out Liam Kavanaugh on his project.

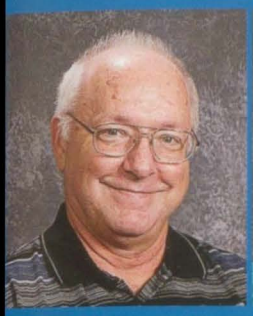
Jerry Jensen

Joanna Johnson

Carolyn Keck

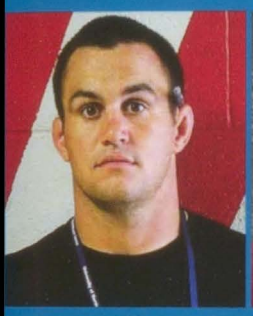
Drew Kelly

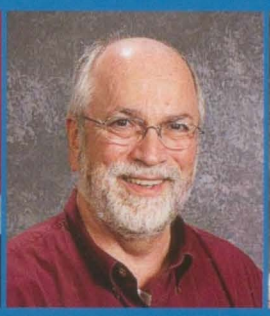
Bill Kessinger

Judy Kietzman

Kellie King

Patti Kreiter

Joni Kuehi-Schneider

Ashley Laber

Carrie Lane

Christine Ledoux

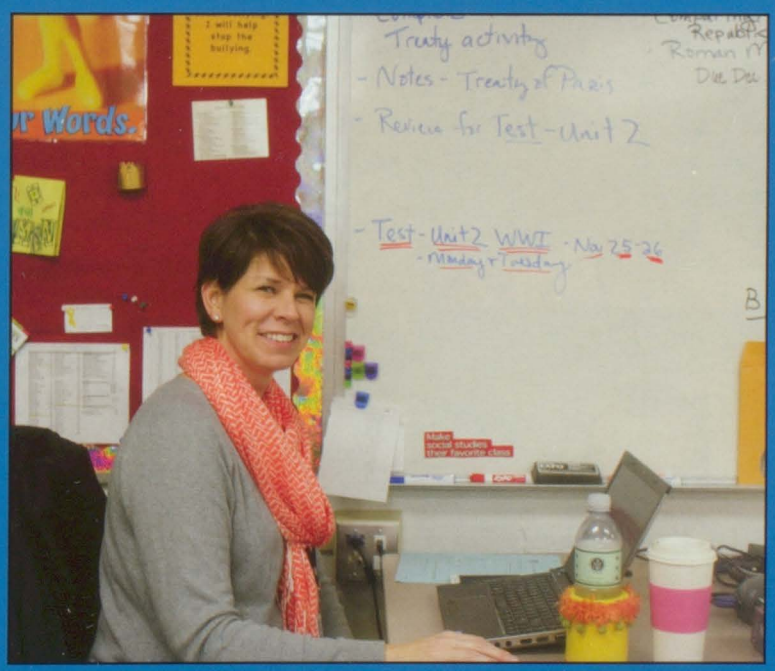

Ms. Anderson smiles while sitting at her desk.

Betty Levien

Alysse Mancuso

Dan Marceau

Faculty

Sean Marmion

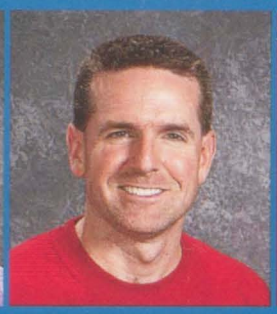
Mike McMann

Kae Mentzer

Katie Miller

Ms. Williams checks for swept people.

Michelle Murray

Paula Nemmers-Skarich

Anastasia Nikolopoulos

Colene O'Neill

Steve Parmely

Jill Peekenschneider

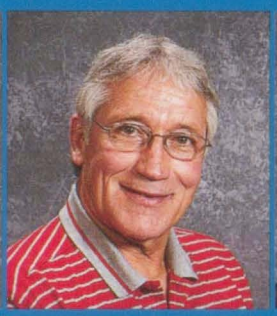
Bernard Peeters

Marcie Perez

Jennifer Sambdman

Karin Schmeink

Jason Schroeder

Aaron Schwartz

Rebecca Seals

James Simmons

Diana Smith

Sarah Soenksen

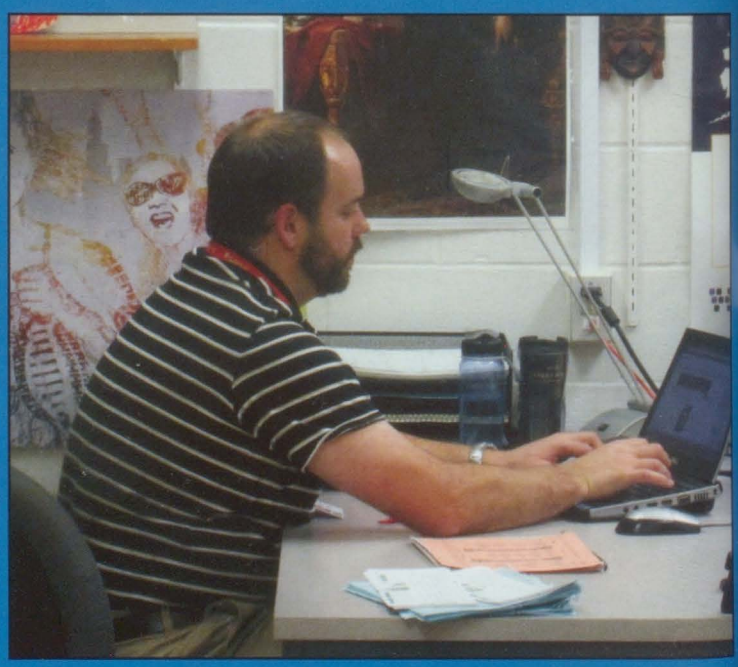
Mr. Marmion takes attendance for his class.

Faculty

Margo Stites

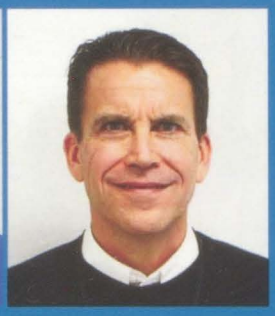

Aaron VanDyke

Kathi Washam

Leeann Webb

Jodi Williams

Joann Wilson

Frank Wood

Sally Wuestenberg

1. Ms. Murray repairs a broken laptop.
2. Mr. Marceau helps two students in his class.
3. Ms. Skarich makes copies for her class.

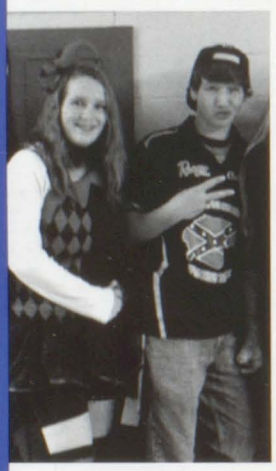

"There are so many different types of people here and I've gotten to know and befriend so many just by being in classes that interest me. Being able to go to North Scott and taking these classes and meeting these amazing people has really prepared me for anything that comes next. I've enjoyed being a part of this school and just the community altogether."

- Laura Maylum

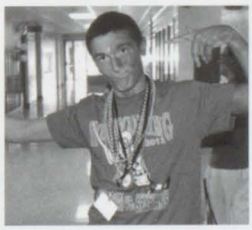

STUDENT LIFE

Lancer Crowd

1. Lancer Crowd gets fired up for the USA theme.

2. (L-R) Gaby Morgan, Steph Konrady, Hannah Kroeger, Laura Klever, Samantha Grunder, Allison Coe, and Ian Ehrecke support the Lancers at the game against North.

3. (L-R) Rilyen Fletcher, Allen Vis, Carston Lewis , Nick Lindaman, and Riley Thomas show their support for Breast Cancer awareness.

4. Tanner Greve and Grant Graham goofing off at the game against Assumption.

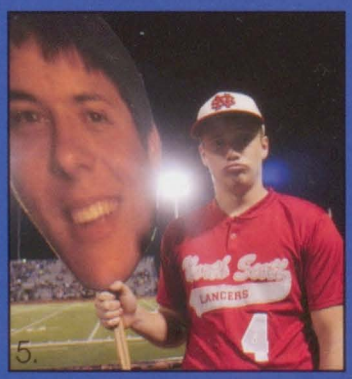

5. Carter Stark uses the cut out of Michael Grunder's head to cheer on his best friend at the game against North.

6. (L-R) Julia Kerling, Shelby Sorensen, Allie Dittmer, and Erica Horsfield smile for a picture with Michael Grunder's face in the background.

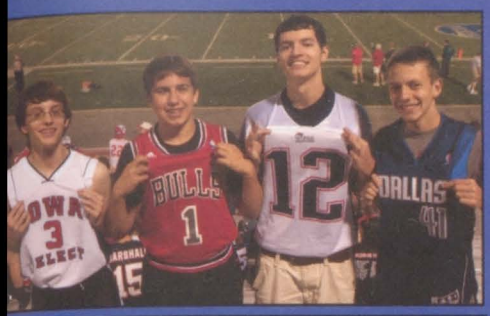

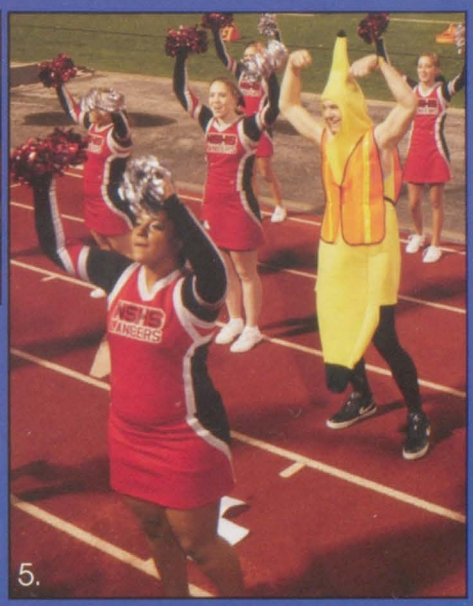

1. (L-R) Tyler Dau, Drew Stoefen, Brett Schaefbauer, and Matt Rheingans show off their favorite jerseys.

2. (L-R) Annie DeVries, Allie Dittmer, and Claire Fredericksen show their USA spirit.

3. A group of freshmen girls pose for a picture at the game. (L-R) Front Row: Blaire Loussaert, Sydney Kuhel 2nd Row: Taylor Copp, Nicole Hanna, Olivia Atzen, Mackenzie Fier 3rd Row: Maddie Van Blaricom, Jessica Junker, Monica Perez, Erica Loussaert, and Kayla Hoeger.

4. Katie Jelinske shows her support for breast cancer awareness.

5. Noah Lamfers dances to the cheer, "Go Bananas!" with the cheerleaders.

6. (L-R) Jordan Jones, Olivia Brewer, and Jen Baldwin smile for the camera.

7. Lancer Crowd does a powder cloud before the game against Muscatine on October 18th.

8. Lancer Crowd showing their school spirit with the cheer, "What's That You Say?" at the game against Clinton on September 6th.

Dance Marathon

North Scott students who attended the Dance Marathon on December 14th took to the Pit floor and shook their money makers for cancer awareness. Many students wore neon shirts, sported brightly colored hair and lots of beads.

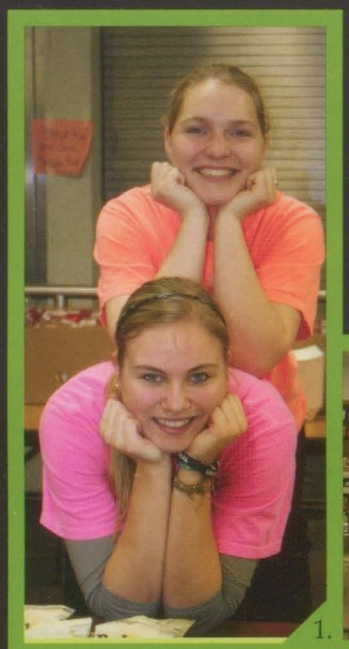
1.

2.

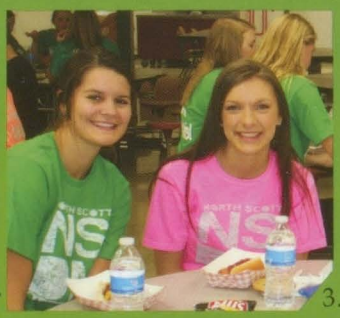
3.

4.

5.

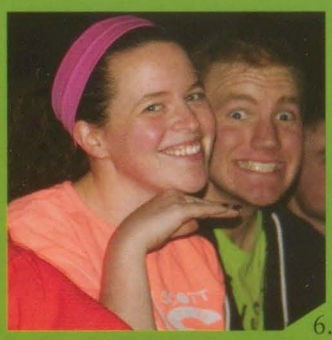
6.

7.

1. Taking a break from the dancing, Stephanie Konrady and Laura Klever pose for the camera.
2. Many students gather around the serving lines for free food to chow down on to restore their energy after a long night.
3. Annie DeVries and Hope Yates take a break from their time dancing to enjoy the refreshments.
4. Breanna Worrall , Stephanie Konrady , Alex Karnish, and Abigail Morrow lock arms and show off their bright neon dance marathon t-shirts.

13.

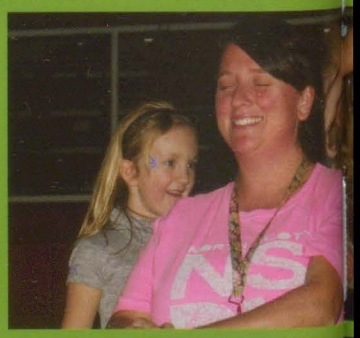

5. Natonal Honor Society members, who organized the event, pause to have their photograph taken.
6. Ms. Schwartz and Anthony Curlott show just how excited they are to join their friends and colleagues.
7. Snack time!
8. Alex Bare and Halley Willmont show off their best smiles while they wait to be served dinner.
9. Dancers congregate on the pitt floor as they prepare to get down with their funky selves.
10. Students show off their freestyle dance moves.

11. All the dancers and other participants line up eagerly on the pit floor and are ready for a line dance.
12. Leadership team members, who organized Dance Marathon, pose for a picture.

13. Students who donated their hair to Locks of Love show off their new dos.
14. Mrs. Pauly smiles as her hair is cut for Locks of Love.
15. Another student gets trimmed for Love.
16. Melissa Maylum sits patiently waiting for her hair to be styled.
17. Ms. Webb holds her braided hair in her hands.

8.

9.

10.

12.

11.

14.

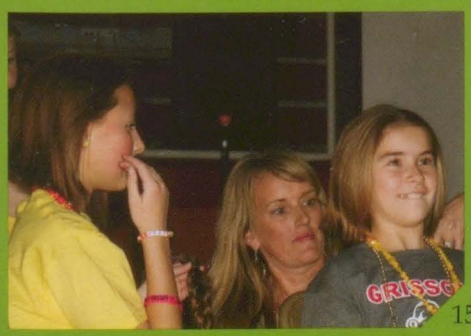
15.

16.

17.

Food Drive

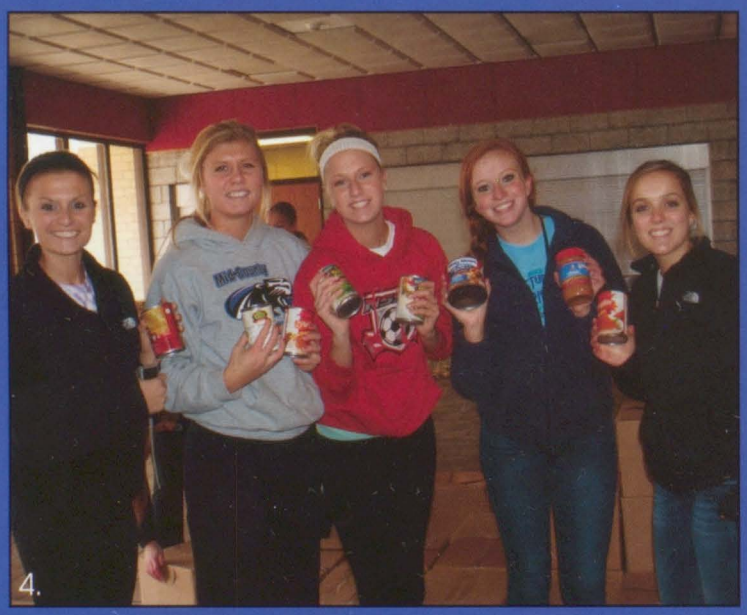

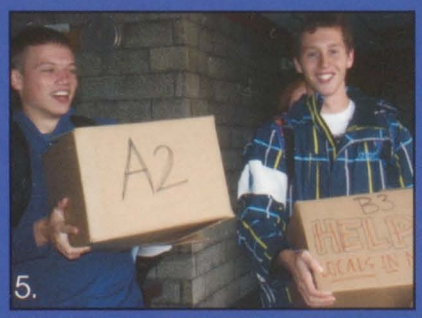

1. Student Government gather for a picture at the Student Hunger Drive.
2. Ali Schmitt and Maddie Alberts have big smiles as they carry a box full of cans.
3. Kiersten Breneman is all smiles helping with the food drive.
4. (L-R) Shelby Sorensen, Maddie Alberts, Sydney Brotherton, Brianna Voss, and Jen Baldwin take a break from lifting boxes to pose for a picture.
5. Carter Stark and Tim Dau use their big muscles to carry boxes to the truck.
6. Ali Watkins gives two thumbs up for the Student Hunger Drive.
7. Blake Judkins carries a box full of cans to the loading truck.
8. Students help lift boxes into the loading truck.

Blood Drive

5.

6.

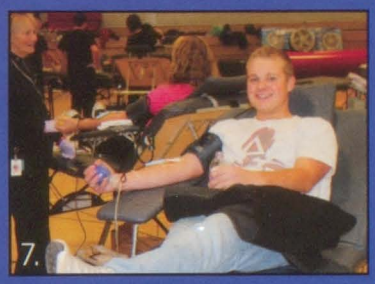
7.

2.

3.

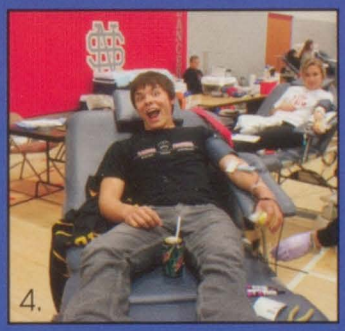
4.

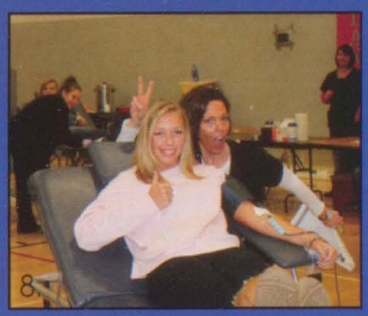
8.

9.

10.

11.

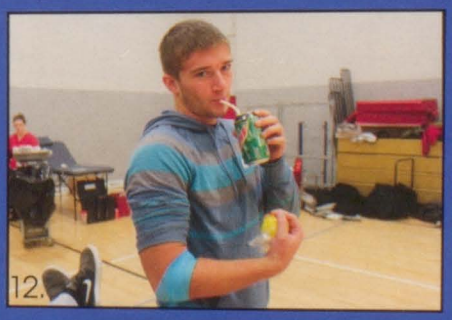
12.

1. (L-R) Shelby Sorensen, Rebekah Arana Nigh, Skylar Brooks, Annie DeVries, and Gianna Sanicola are all smiles at the Blood Drive.
2. Jenna Larson and Tanner Loussaert smile for a picture.
3. Giulia Filippini and Marta Mesejo show off there "Keep Calm and Give Blood" t-shirts.
4. Michael Grunder gives a big smile while giving blood.
5. Chloe Gottschalk gives blood.
6. Katelynn Rheingans helps save lives by giving blood.
7. Brady Regenwether keeps his cool while giving blood.
8. Claire Fredericksen and her nurse give blood a thumbs up.
9. Sierra Gothard enjoys some delicious snacks
10. Tim Dau enjoys a refreshing beverage while giving blood.
11. Maddy Youngers looks great giving blood.
12. Sam Adkisson flexes his muscles just after giving blood.

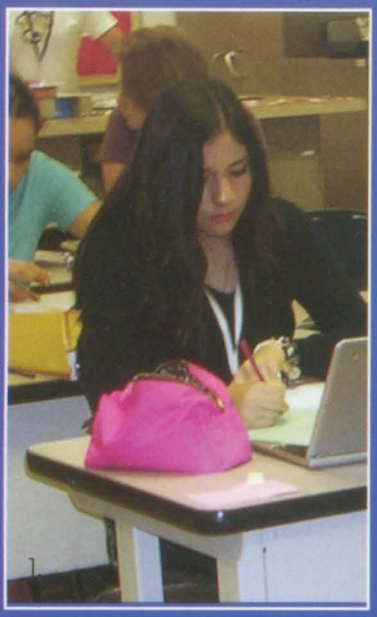

1. Karen Ruiz, working hard in Ms. Mansco's room.
2. Karen Ruiz and Rianne Vroegop stop for a picture on country day.
3. Glulia Filippini and Lidia Lorento smile for a picture, while doing homework.
4. Karen Garacia and Cierra Svetich also stop for a picture while doing work in the hallway.
5. Marta Mesejo and Karen Garcia, take a pause on what they are doing, and smile for a picture.

Karen Garcia

1. What do you like about North Scott? - The football's season, how the people are crazy for the football, all the people are kind.

2. What do you miss most back at home? - My friends and my family.

3. What American expression have you learned, since being here, that you didn't know before? - Gotcha.

4. What subject do you like the best? - Geometry.

5. How much different is it here, than back home? The people, the school? - The school is totally different, the methods for teaching is different, I miss my friends and my family.

6. What do you hope to remember about being a foreign exchange student at North Scott? -I would like to remember my Host family and all the friends I have here.

Glulia Filippini

1. What do you like about North Scott? - Rest rooms, people are nice and friendly, lot of activities.

2. What do you miss the most back at home? - My independence.

3. What American expression have you learned, since being here, that you didn't know before? - You're bananas, you are basic, you rock.

4. What subject do you like the best? - English, elementary teacher helper (love those kids).

5. How much different is it here than, back home? The people, the school? - We don't have school dances, musical, cafeteria, lockers, everything is different, people are weird.

6. What do you hope to remember about being a foreign exchange student at North Scott? - People, sports, all these new awesome experiences, carving pumpkins.

Rianne Vroegop

1. What do you like about North Scott? - I really like that it's a small school, so everyone knows each other.

2. What do you miss the most back at home? - I miss the weekends with my friends, I'm going out all weekend back home and here not so much.

3. What American expressions have you learned, since being here, that you didn't know before? - I don't even know.. I don't think I learned a lot of expressions.

4. What subject do you like the best? - I like interior design and foods a lot.

5. How much different is it here than, back home? The people, the school? - It is not very different, but we don't have music classes and sports at school and no the "fun" classes like foods, interior design. School is a lot more serious.

6. What do you hope to remember about being a foreign exchange student at North Scott? - I hope I can look back at this year as a wonderful experience and I hope to remember the great people here, the most.

Karen Garacia, Karen Ruiz, Lidia Saiz Lorento, Marta Mesejo, Glulia Filippini, and Rianne Vroegop, take a minute for a group photo together.

FOREIGN EXCHANGE STUDENT

Marta Garrote Mesejo

1. What do you like about North Scott? - I like the parts of that everything is different, new and exciting. People are really friendly and well coming, and really enjoy the independence that students have.

2. What do you miss the most back at home? - I Miss my family and friends, and actually the fact of being able to go through the halls and recognize all the faces. I do so miss my independence.

3. What American expressions have you learned, since being here, that you didn't know before? - You're bananas! To play in another league, Gotcha!

4. What subject do you like the best? - Drawling 2, I love art.

5. How much different is it here than, back home? The people, the school? - Everything is different. People are really friendly and welcoming, and the school... Well, the school is like being in a set of a movie.

6. What do you hope to remember about being a foreign exchange student at North Scott? - I think I'll never be able to forget anything about this year, but if I have to choose I hope I never forget how it does feel to be welcomed and loved by a completely new family.

Karen Ruiz

1. What do you like about North Scott? - I love the people, all the spirit.

2. What do you miss the most back at home? - My friends, the chili, the parties.

3. What American expressions have you learned, since being here, that you didn't know before? -Swag.

4. What subject do you like the best? - Fashion design, interior design, relationships.

5. How much different is it here, than back home? The people, the school? - The school is very different, my school is more strict, we use uniforms and are without makeup, you can't have your nails done.

6. What do you hope to remember about being a foreign exchange student at North Scott? - The people that are here.

Lidia Saiz Lorento

1. What do you like about North Scott? - I like that there are a lot of subjects to take.

2. What do you miss the most back at Home? - The food, the weather, the independence, and my family and friends.

3. What American expression have you learned, since being here, that you didn't know before? - Got ya!, Your Banana's! ASAP, BTW..

4. What subject do you like the best? - Intro to foods.

5. How much different is it here than, back home? The people, the school? -The school organization is different, there aren't as much subjects, as here. People are the same.

6. What do you hope to remember about being a foreign exchange student? - Everything that I do or I don't do is like: Bah, doesn't matter, I'm a foreign exchange student!

Homecoming

1. Carley Lehner and Rachel Brimeyer wear black to represent the Senior class.
2. (L-R) Jacob Ridgeway, Tanner Loussaert, Rachel Edmundson, Gina Percuoco, Katie Connor, Mckenna Belk, and Maddie Alberts wear white to represent the Junior class.
3. (L-R) Isabella Brewer, Kaelee Garcia, Rosemary Griffiths, Bethany Denison, and Haley Gaarder wear red to represent the Sophomore class.
4. Sydney Kuhel and Will Kludy wear blue to represent the Freshmen class.
5. (Bottom to top) Kyle Cunningham, Kari Oetzel, Megan Sikorski, Austin Simmons, Rachael Finnegan, Brittany O'Bryan, Carley Lehner, and Rachel Brimeyer on Battle of the Classes day.
6. (L-R) Molly McCunn, Hannah Kroeger, Alexis Hitchcock, Alex Bare, and Ali Watkins on Country Day.
7. Shelby Oetzel and Gaby Morgan in their country apparel.

1.

2.

3.

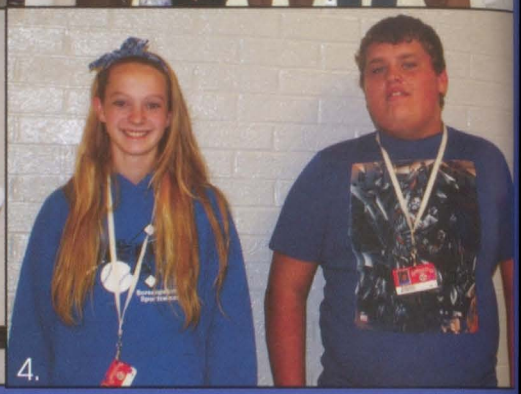
4.

5.

6.

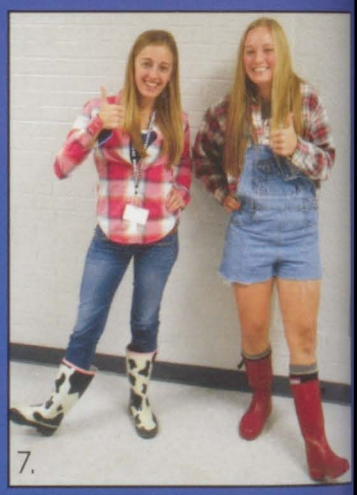
7.

8. (L-R) Front: Trent Dailey and Hannah Bryant Back: Kayla Patton, Ashley Beach, Aubrey Anderson, Briar Cronise, Chelsie Dove, and Olivia Campos in their favorite neon apparel.
9. Jen Baldwin and Annie DeVries show off their Decade's Day outfits.

8.

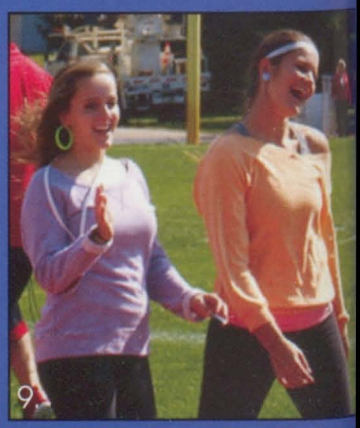
9.

Week

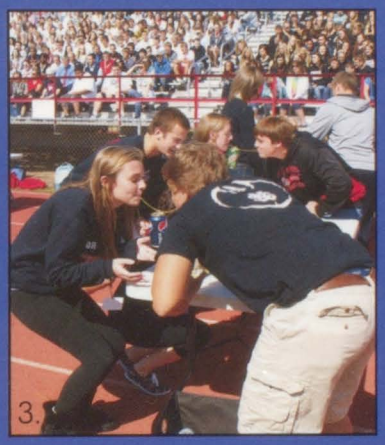

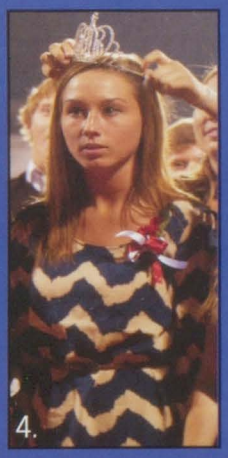

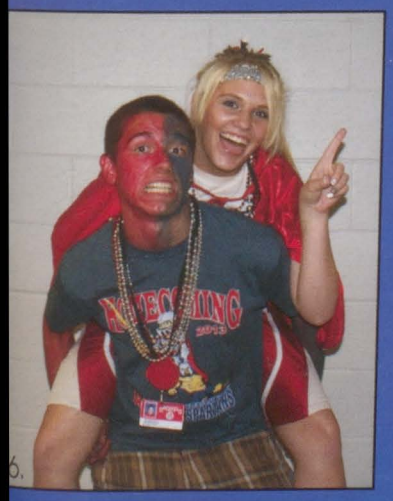

1. Homecoming King Cody Heim and Queen Chloe Gottschalk after winning their titles.
2. (L-R) Tim Dau, Lincoln Carstens, Michael Grunder, Koby Hillmann, and Cameron Sorensen congratulate Cody Heim on winning Homecoming King.
3. Katie Jelinske and Lincoln Carstens play a homecoming court game during the aud on Monday.
4. Chloe Gottschalk's face after winning the homecoming queen title.
5. The 2013 Homecoming Court pose for a picture after Thursday's Coronation.
6. Gretchen Wilkerson and Rihlen Mital support the Lancers on Spirit Day.
7. Junior students make a pyramid in the hallway.

Homecoming Dance

1.

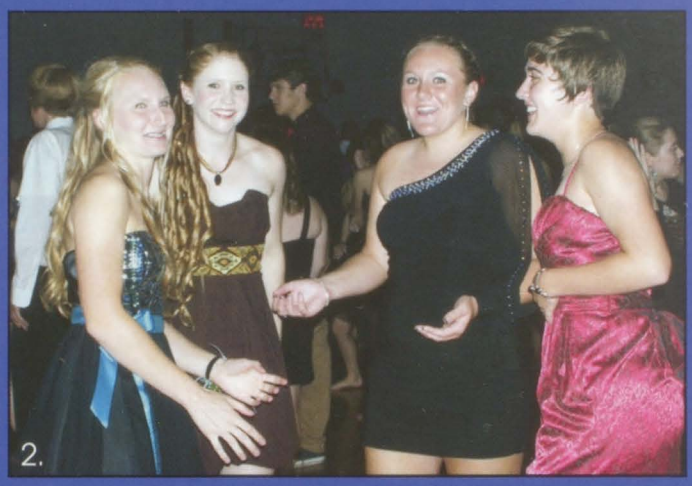
2.

3.

4.

8.

Asking Christine Hultquist Questions

1. What inspires you to pick out your dresses?
- I like to pick out dresses that I know nobody will wear and be unique and comfortable.

2. Where do you buy your dresses?
-Goodwill, or I find them cheap at a regular store to save money.

3. Who does your hair for the dances?
–My older sister usually, but sometimes I will do it myself.

5.

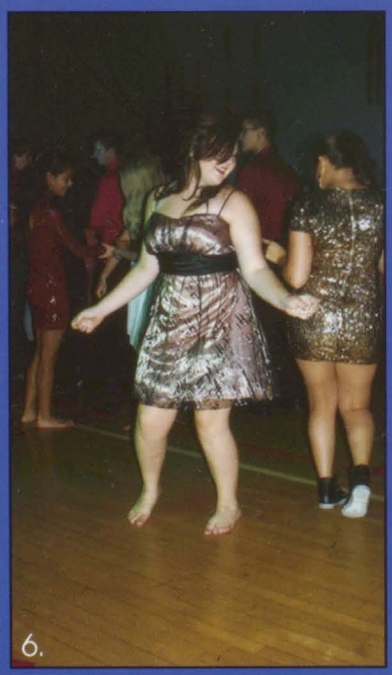
6.

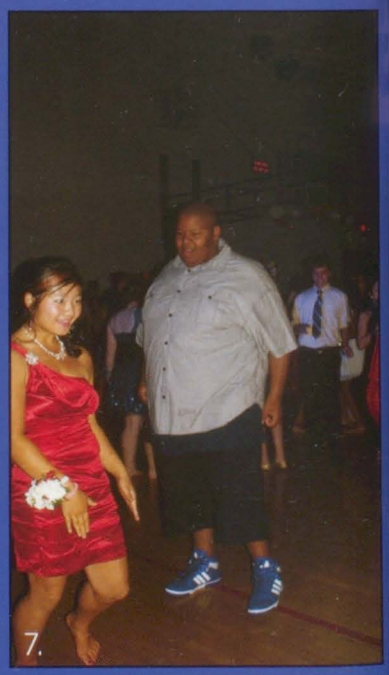
7.

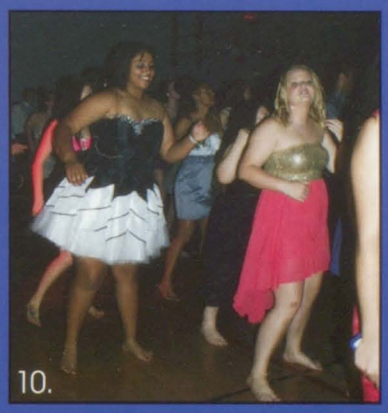

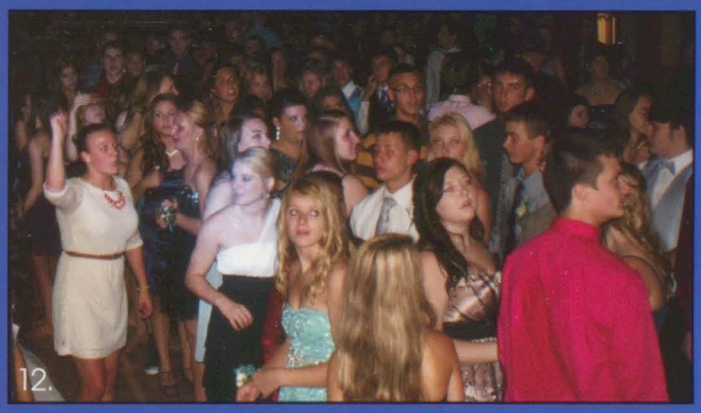

Got that Power

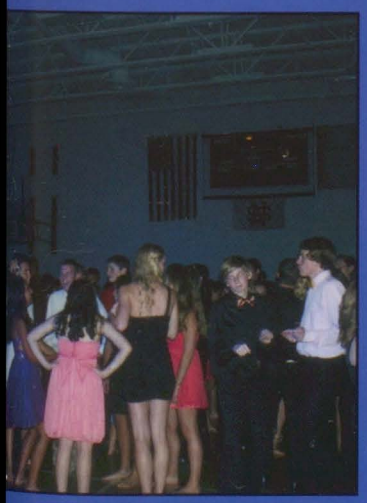

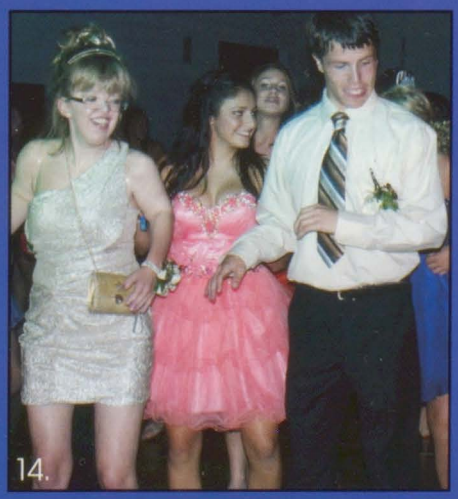

1. Students dance to the Cha-Cha Slide. **2.** (L-R) Hannah Kroeger, AJ Grissom, Katelynn Rheingans, and Rebekah Arana-Nigh enjoy the dance. **3.** Students enjoy the dance. **4.** Gaby Morgan and Michael Grunder after being announced for Homecoming Court. **5.** Christine Hultquist throws her hands in the air for a perfect picture. **6.** Isebel Coner shows off her moves. **7.** Lily Hamlin and Bryson Morrow get ready to dance. **8.** Homecoming King Codie Heim and Queen Chloe Gottschalk after their names were announced. **9.** (L-R) Jade Moeller, Christine Hultquist, and Samantha Achenbach pose for a picture. **10.** Brittany Hamilton and Devin Nistico dance. **11.** Travis Lilly shows off his moves on the dance floor. **12.** North Scott students enjoy the dance and wait for the homecoming court to be announced. **13.** Students enjoy the homecoming dance. **14.** (L-R) Adrienne Rus, Kaelee Garcia, and Codie Heim dance the Cha-Cha Slide.

Bachelor

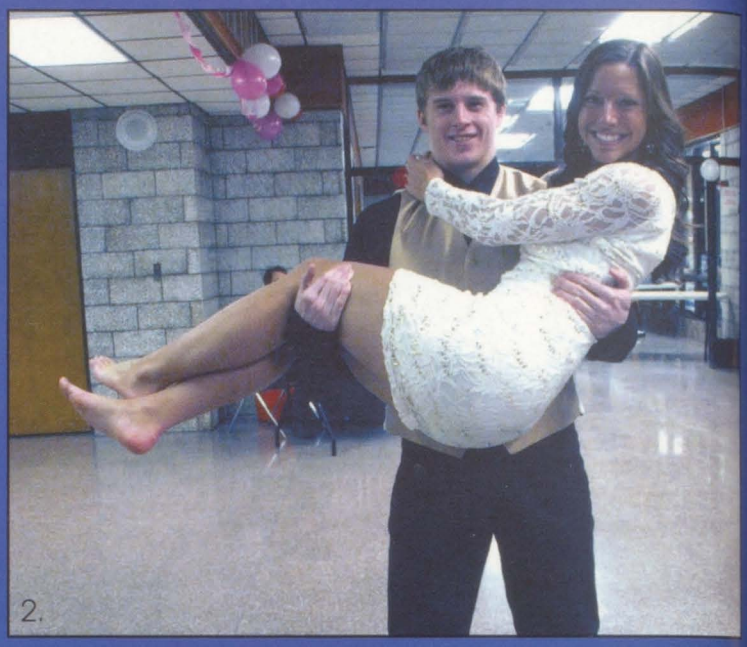

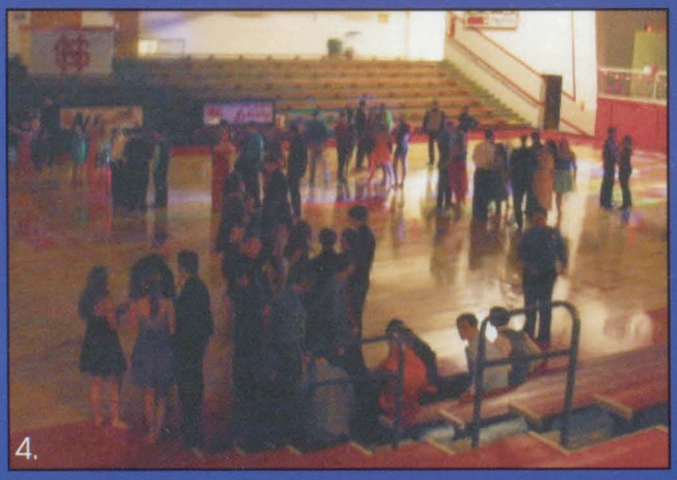

1. Lee Meier and Hunter Roenfeldt stop for a quick picture before leaving the dance.
2. Mitch Bowman carries Gina Percuoco out of the dance.
3. (L-R) Faith Mosher, Kaitlyn Marquette, Karli Bunn, Andrea Warhurst, and Elena Muhs pose for a picture before entering the dance.
4. The start of the BC dance.
5. Ryan Drechsler and Kaitlin Schmidt smile happily before returning to the dance floor.
6. Eric Petersen and Haylee Ernst stand together for a picture.
7. Nathaniel Johnson and Briar Cronise pose before entering the dance.
8. Madeline LaPage and Alex McCammant smile during the dance.
9. (L-R) Sam Limkeman, Blaire Loussaert, Carston Lewis, Garrett Buckland, Jacob Schipper, Allen Vis, Morgan Bowker, Karli Rucker, Nicole Hanna, and Paige Allison pose for a group picture.

Capture

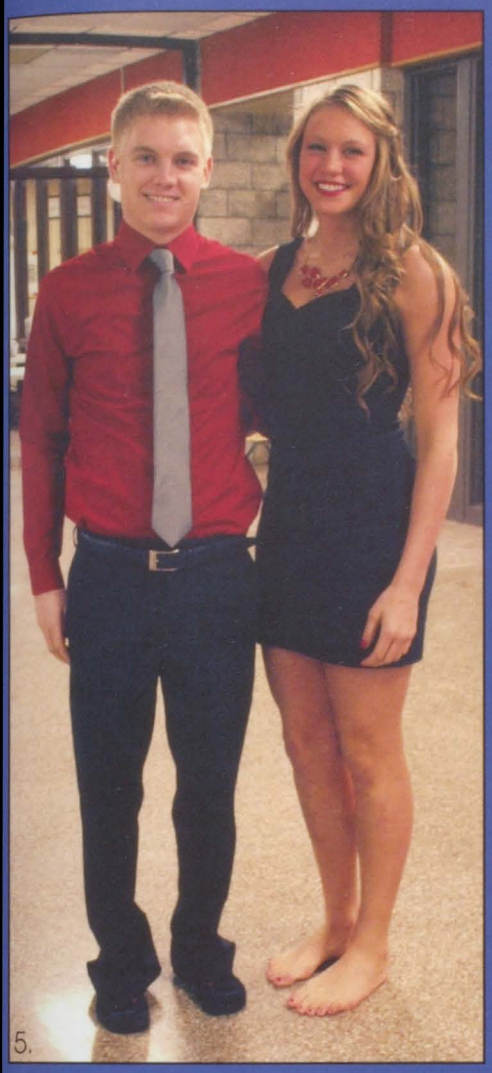
5.

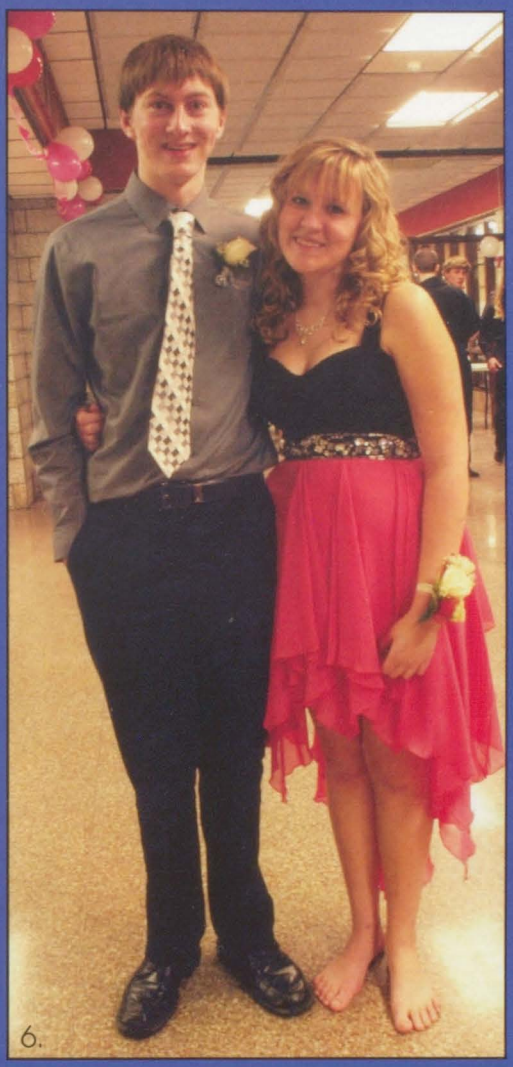
6.

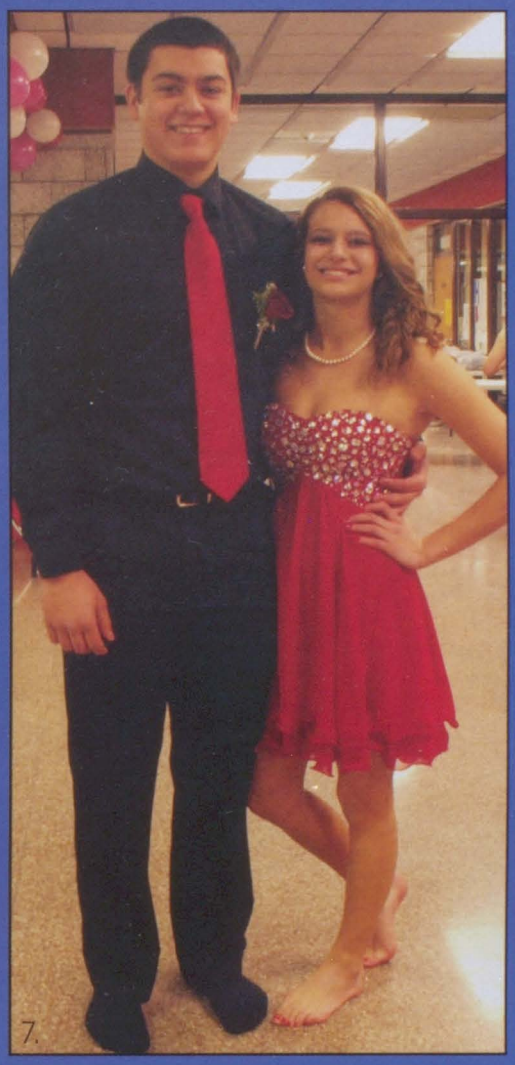
7.

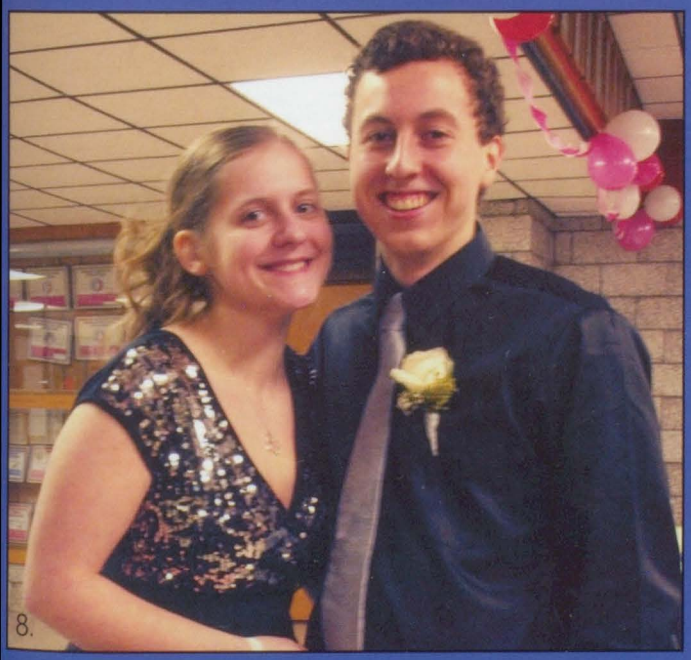
8.

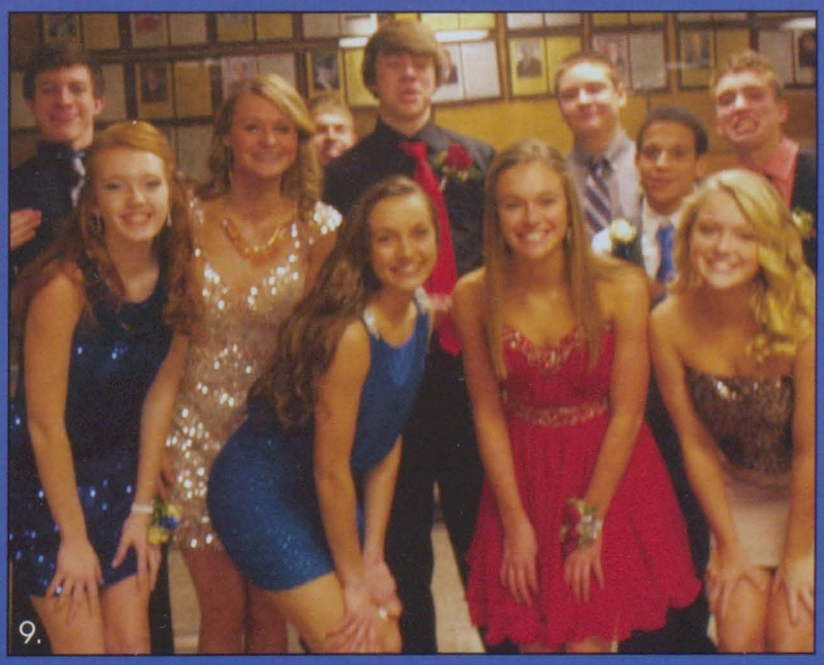
9.

Student Life Candids

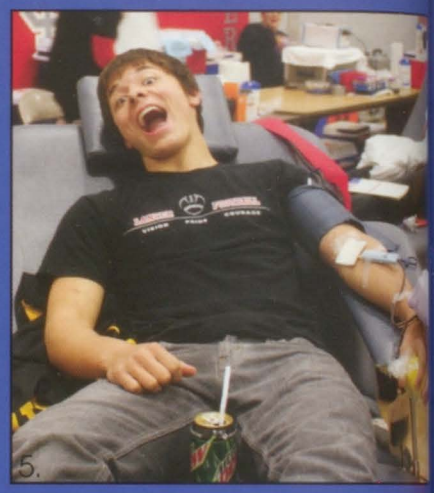

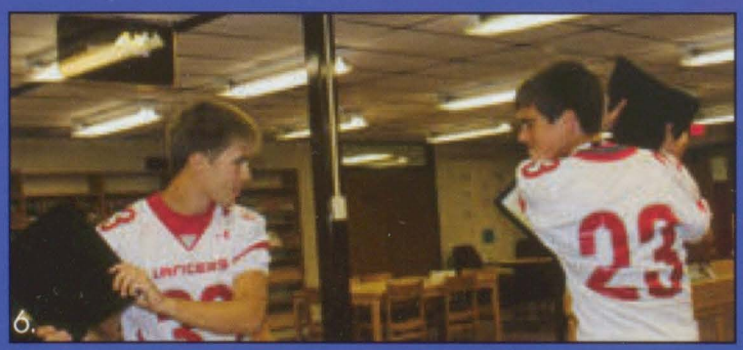

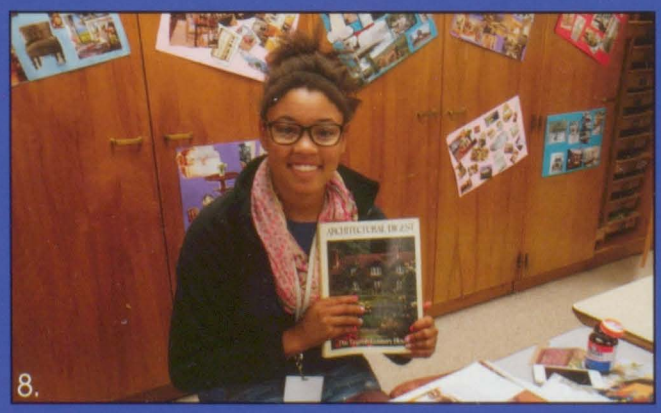

1. Marta Mesejo and Giulia Filippini take a quick picture during the blood drive.

2. Tevin Meier and Dustin Stahl give a big smile for the camera.

3. Jennifer McLain and Lauren Goodney pose for a picture during class.

4. Alex Karnish teaching Dan Stutting a lesson.

5. Michael Grunder puts on a happy face while giving blood.

6. Justin Horener and Tanner Loussaert fight with their laptops.

7. The rat that was in front of the school at the beginning of the year.

8. Maile Satterly smiles during class.

9. Lexie Lehner and Whitney Sell smile in the library.

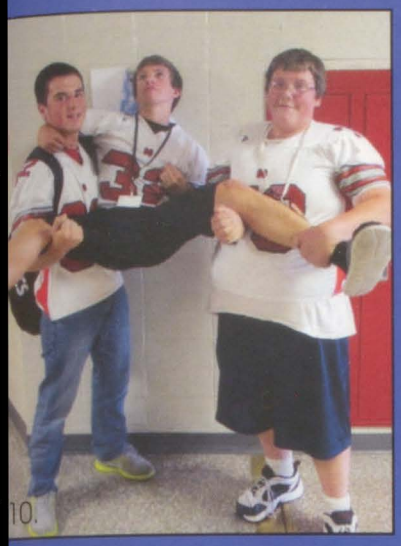

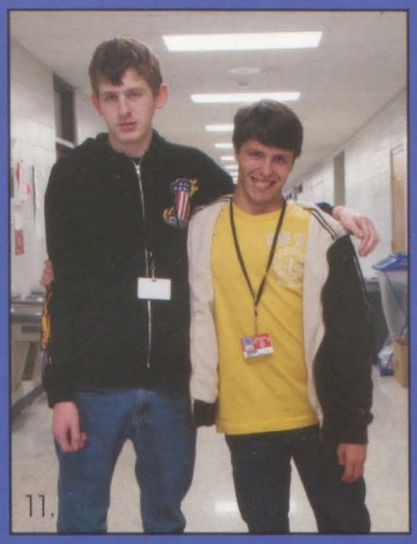

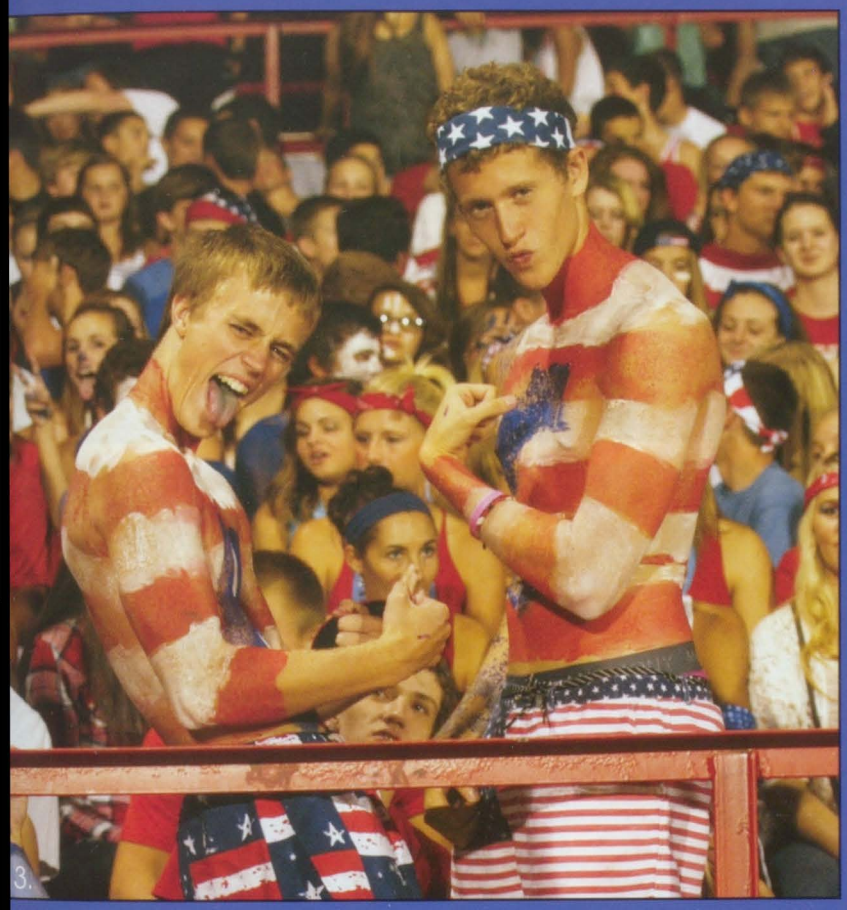

10. Triston Richardson and Terril Schmidt hold Sam Limkeman in the hallway.

11. Trevor Gimm and Codie Heim take a moment to pose for a picture.

12. Trent Dailey and Kayla Foster smile for the camera during lunch.

13. Nate Rheingans and Tim Dau show their USA pride at a football game.

14. Rhilen Mital shows off his black suit.

15. Junior students gather for a picture at a football games to show their neon spirit.

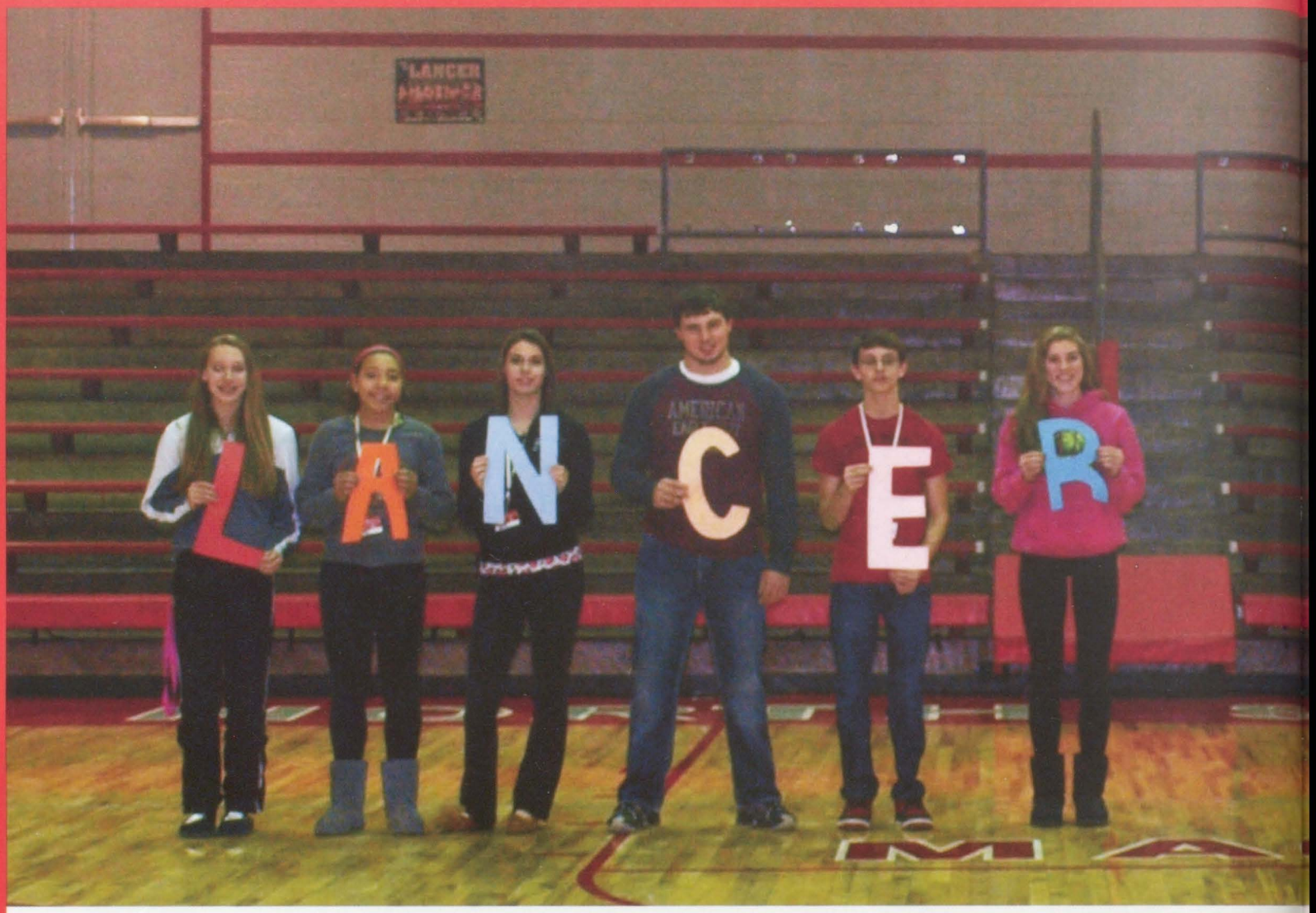

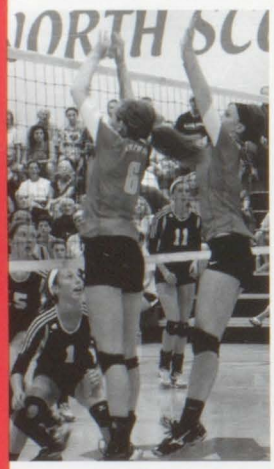

Michael Jordan once said, "We are young legends, because hard work beats talent when talent does not work hard." He also said, "The key to success is failure." #DreamChaser #BallisLife

-Cortez Seales

SPORTS

Fall

Varsity Football

Front Row (L-R): Austin Arp, Michael Grunder, Jacob Ridgeway, Shane Scull, Ryan Renken, Ryder Hubner,Tyler Renken, Jacbo Iossi, Nick Watters, Richard Sells, Taylor Keith, Ty Williams (L-R) 2nd Row: Kyle O'Neill, Makeon Schneider, Lincoln Carstens, Brandon Williams, Justin Hoerner, Cameron Sorenson, Logan Hamann, Coach Denison, Coach Tippet, Coach Duvall, Ben Martin, Morgun Ewoldt, Kane Johnson, Mitch Bowman, Garrett Cone, Derrick Kopf, Manager Chelsie Dove 3rd Row (L-R): Zach Rochau, Sam Adkisson, Dane Steidler, Cordell Eaton, Tyler Skinner, Ben Kakac, Coach Tuftee, Coach Brunkan, Coach Wridt, Coach Harrington, Hunter Roenfeldt, Dalton Ploof, Collin Kreiter, Tanner Loussaert, Adrian Lard, Nathaniel Johnson 4th Row (L-R): Dylan Golinghorst, Matt Sacia, Nolan Slowick, Ricky Grimes, Brandon Rheingans, Jordan Gronewald, Dustin Stahl, Zach Grissom, Nathan Pauli, Lucas Golinghorst, Austin Bowman, Dillon Van Blaricom

Sophomore Football

First row (L-R) : Hailey Gerks, Blade Hansarik, Ryan Rivard, Mike Rangel, Joe Voshel, Coach Greenwood, Coach Besse, Zeke Blondell, Justin Schwarz, Dexter Hamann, Dalton Little, Haley Holst. Second Row(L-R) : Kiel Brown, Tevin Meyer, Michael Luett, Garner Kaasa, Parker Shipley, Coach Stewart, Corbin Caves, C.J. Guffey, Jake Schnoor, Kier Brown, Lauren Latham. Third Row(L-R) : Justin Boer, Brad Shows, Brandon Murphy, Killian Gard, Parker Kearney, Colby LaFrenz, Gus Newell, Austin Simmons, Trevor Kuhel, Tyler Costello, Matt Alle

Sports

Freshmen Football

First Row(L-R) : Jacob Schipper, Sean Wriedt, Sam Stonskas, Nathan Wilkerson, Logan Speer, Kayelnn Carsten, Kenadi Mason, Bryce Rockhold, Cole Rollinger, Connor Nass, Teddy Weaver, Jonathan Wolbert. Second Row (L-R): Mark Ogden, Blake Roe, Trevor Diffenderfer,Will Kludy, Trevor VanDeWalle, Coach Gerard, Coach Wedemeyer, Tristan Gephart, Cory VanDeWalle, Matt Wedemeyer, Triston Richardson, Terril Schmidt. Third Row(L-R): Kody Sells, Wyatt Wriedt, Atticus Taylor, Ben Steidler, Carston Lewis, Triston Akers, Matt Longlett, Jaden Wilshusen, Cory Grimes, Nick Bennett, Sam Linkeman, Spencer Willey, Nick Lindaman

Boys Golf

First Row(L-R) : Tanner Horsefield, Riley Thomas, Ethan Hamann, Dalton Neeley, Cole Mullingan, Tristan Klaus, Mason Shannon Second Row(L-R) : Kyle Cunningham, Garrett Buckland, Mitchel Wustenberg, Grant Blasklbich, Coach Phillips, Nick Guerrero, Frankie Percuoco, Adam Sacia, Cody Lourssaert. Third Row(L-R) : Spencer Sommers, Alex Jones, Robby Vaske, Jordan Natzke, Jeffrey Spaulding, Austin Messer, Adam Albert, Walker Gentz, Ryan O'Day, Cory Hughes, Tommy Wolfe

Fall Sports

Athletic Trainers
Front Row (L-R): Sierra Conner, Morgan Evitts, Bethany Denison, Ashley Murphy 2nd Row (L-R): Jessica Karr, Miranda Hale, Head Athletic Trainer Tim Block, Lauren Gottfreid, Katelynn Rheingans

Varsity Cheerleading
First Row(L-R) : Haley Gaarder, Bailey Moore. Second Row(L-R) : Coach Colleen Day, Gianna Sanicola, Shelby Ketron, Rachel Brimeyer, Lindsay Bloome, Carley Lehner, Katie Jelinske, Jenni McLain, Coach Megan Knight. Third Row(L-R) : Grace Kroeger, Kaelee Garcia, Brooke Drezek, AJ Grissom, Brittany Hamilton, Regan Greenwood, Megan Sikorski, Janae Stegman, Tayler Van Severen

Sophomore Cheerleading
Front Row (L-R): Lily Hamlin, Maddie Munn 2nd Row (L-R): Cheyenne George, Emily Prichard, Allie Tripplet, Liz Schemink 3rd Row (L-R): Coach Megan Knight, Sarah Raymond, Kilee Dinnewith, Haeley Claussen, Karen Garcia, Hailey Skinner, Coach Colleen Day

Silver Shakers
First Row(L-R) : Nicole Hanna, Rachel Roenfeldt. Second Row(L-R) : Paige Allison, Jenna Larson, Carlie Shively, Olivia Markham. Third Row(L-R) : Jordan Jones, Haley McClure, Hannah Bryant, Chelsea Beno, Jenna Brehmer, Kaci Greenleaf

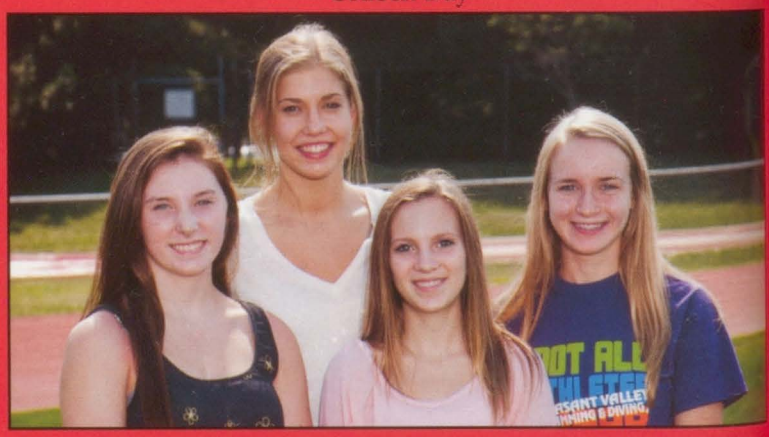

Swimming
(L-R) Paige Hanssen, Evan Hundley, Mykenzie Carmody, Lauren Goeser.

Varsity Volleyball

(L-R) Front Row: Jen Baldwin, Karly Soy, Mckenna Belk, Chloe Gottschalk, Karli Rucker, Lindsay Gallens 2nd Row: Karen Ruiz, Sami Maher, Emma Covault, Allie Stutting, Olivia Latham, Casey Lewis, Paige Nelson, Shalome Taylor 3rd Row: Lillie DeVries, Annie DeVries, Sydney Evitts, Hope Yates, Rianne Vroegop, Maddie Alberts, McKenna Heim, Rachel Edmundson, Hannah Moeller

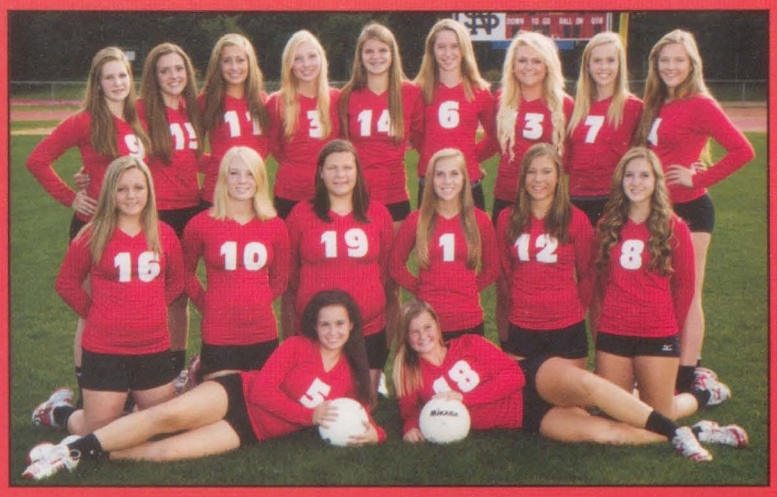

Sophomore Volleyball

(L-R) Front Row: Kyla Curtis, Hannah Smith 2nd Row: Haley Coates, Kayla Haog, Erica Salyars, Ali Schmitt, Elora Knollman, Mikaela Mikkelson 3rd Row: Alexis McDonald, Emma Covault, Olivia Latham, Crystal DeWulf, Lillie DeVries, Allie Stutting, Haley Schneider, Alli Kuhel, Kristin Wheeler

Freshmen Volleyball

Front Row (L-R): Kari Oetzel, Monica Perez, Maddy Everson, Haleigh Andrews, Kari Ramsey 2nd Row (L-R): Alex Dillon, Maddie Van Blaricom, Coach Atkins, Sydney Kuhel, Erica Loussaert, Olivia Atzen 3rd Row (L-R): Blaire Loussaert, Mackenzie Fier, Taylor Copp, Peyton Schneckloth, Kayla Slowick, Kayla Hoeger, Jessica Junker

Lancer Lights

Front Row (L-R): Jenni McLain, Bailey Moore, Alli Schneckloth, Karlee Ambrosy, Gianna Sanicola, Lindsay Bloome, Grace Kroeger 2nd Row: Allie Tripplett, Lily Hamlin, Cheyenne George, Mattie Munn, Kilee Dinnewith, Hailey Skinner, Liz Schmeink, Haeley Claussen 3rd Row: Rachel Brimeyer, Shelby Ketron, Mitchel Tuftee, Sarah Raymond, Bryson Marrow, Megan Sikorski, Brooke Drezek

Boys Cross Country

(L-R) Front Row: Hunter Brooks, Jeremy Yost, Aaron Bryant, Nathan Boddicker, Justin Christensen, Drake Fuller, Joe Swoboda, Adam Burgmeir, Colin Fairfield 2nd Row: Conner McCoy, Coach Rucker, Elijah Porter, Nick Morgan, Colton Jessen, Alex Bare, Nathan Schreck, Matt Rheingans, Ansel Bare, Jordan Christensen, Coach Knoche, Coach Lane 3rd row: Alex McCammant, Nick Arp, Brandon Lee, Tim Dau, Grant Kuhl, Tristan Duyvejonck, Marcus Padilla, TJ Kilian

Girls Cross Country

(L-R) Front Row: Sarah Schwartz, Lidia Saiz, Kaci Yost, Brianna Turnquist, Ashley Henriksen, Ashley Clark 2nd Row: Kaity Lamb, Courtney Goeser, Laura Bainter, Madison Temperly, Rebekah Arana Nigh, Emily Lane, Bailey Matthaidess, Skylar Brooks, Gabby Kroeger 3rd Row: Coach Knoche, Coach Rucker, Haley Cruse, Abby Buchanan, Olivia Schmidt, Maddy Youngers, Shelby Sorenson, Lauren Blake, Katelynn Rheingans, Coach Lane, Maddie Lane 4th Row: Abby Gainer, Ali Rucker, Giulia Filippini, Sydney Brotherton, Kristen Schroder, Claire Fredericksen, Maile Satterly, Abby Schneider

Varsity Football

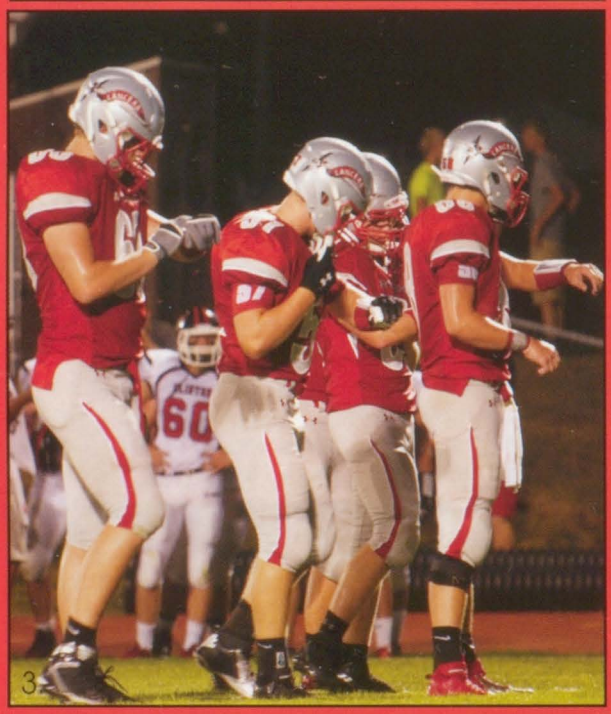

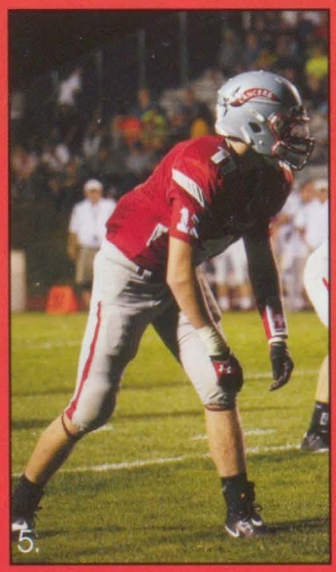

1. Senior Zach Grissom (28) leads the team onto the field with pride
2. Varsity Boys waiting for the play.
3. With a few seconds left, the Lancers look up the next play.
4.Jacob Ridgeway (21) fights through the River Kings defense.
5. Mitch Bowman prepares for the play.
6. Junior Kane Johnson and Senior Dillon Van Blaricom wait to hear what the next play will be.

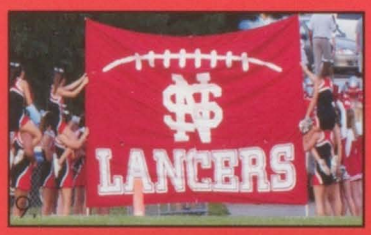

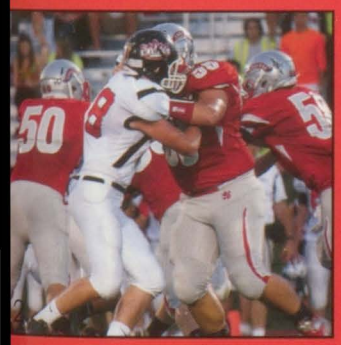

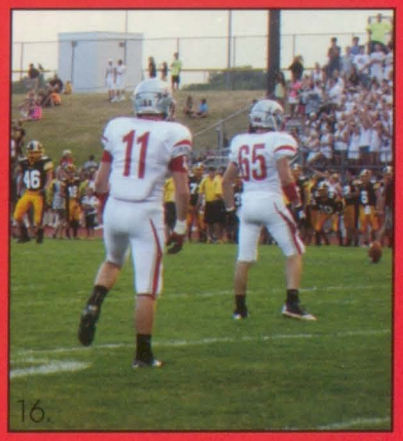

7. The Lancers get into position for the play.

8. The Lancers huddle up to discuss the next play.

9. The cheerleaders hold up the North Scott banner and get ready for the team to come storming out onto the field.

10. After completing the play, Matt Sacia holds onto the ball.

11. Junior runningback Jacob Ridgeway makes his way down the field, hoping to score a touchdown.

12. Seniors Brandon Rheingans, Dillon Van Blaricom, and Cam Sorensen block the other team.

13. With a look of determination, Cam Sorensen prepares to snap the ball.

14. (L-R) Brandon Rheingans, Ben Kakac, Jordan Gronewold, Cam Sorensen, Sam Adkisson, Ty Williams, Jacob Ridgeway, and Matt Sacia wait on the bench for the next play.

15. Jacob Ridgeway, Matt Sacia, and Ty Williams begin the offensive play.

16. Mitch Bowman (11) and Dylan Golinghorst (65) wait for the kickoff.

Freshmen Football

Cole Rollinger #1
Position- Wide Receiver and Safety
"I like being involved in a team"

Nathan Wilkerson #11
Position- Wide Receiver and Quarterback
"I like hitting people"

Sam Stonskas #4
Position- Quarterback
"I like running over people and running touchdowns"

Ben Steidler #24
Postion- Wide Receiver and Linebacker
"I like playing offense and hitting people"

Sam Limkeman #32
Position- Linebacker and Receiver
"Full blown leveling people, like pancakes"

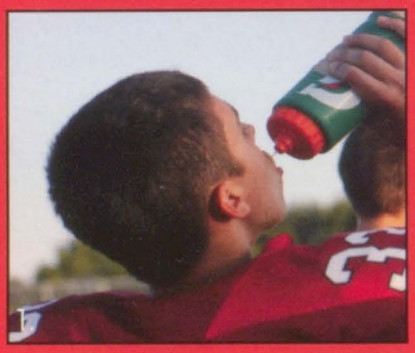

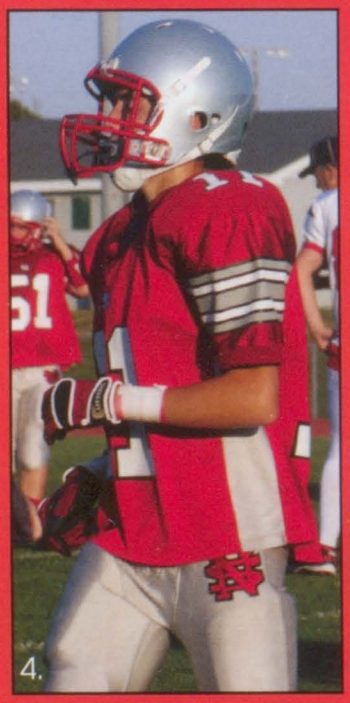

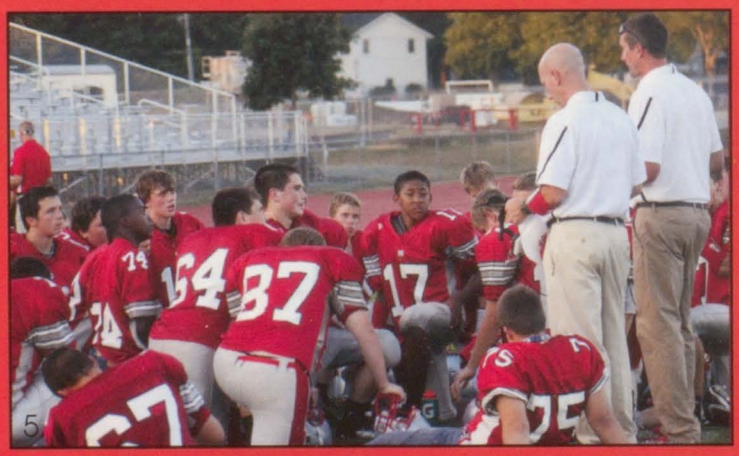

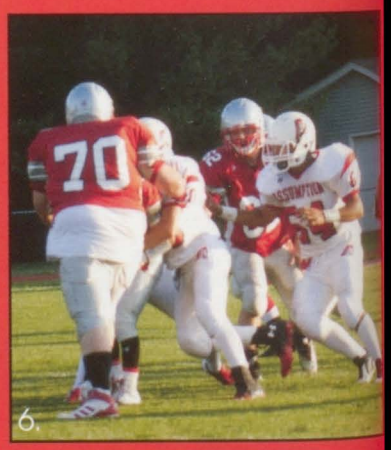

1. Bryce Rockhold gets a quick drink of water during the game.
2. Sam Stonskas (4) makes a play on the field.
3. Nathan Wilkerson runs in for the touchdown.
4. Nathan Wilkerson prepares for the play.
5. The freshmen team listens to their coaches pep talk.
6. Terril Schmidt (70) tackles an opponent from Assumption.

Sophomore Football

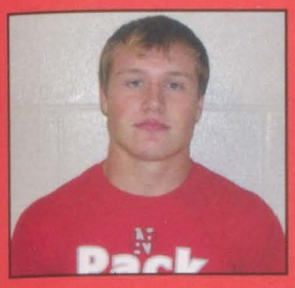

Kier Brown #10
Position- Quarterback
"I like scoring a lot of touchdowns"

Korbin Caves #60
Position- Offensive Guard and Defensive Tackle
"I like hitting people"

Killian Gard #40
Position- Halfback and Linebacker
"I like the part where they play football"

Dexter Hamann #66
Position- Offensive Guard
"I like the exercise."

Zeke Blondell #25
Position- Safety
"I like hitting people and being on a team"

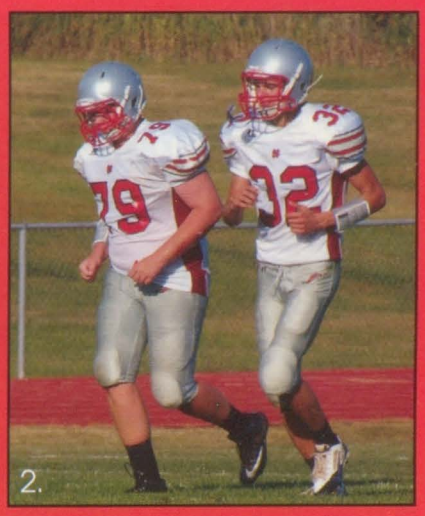

2.

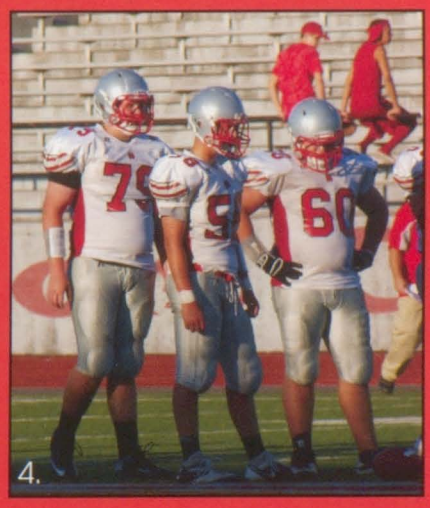

4.

1. The Lancers get ready to play football.
2. Colby Lafrenz and Trevor Keuhl run during the game.
3. The sophomore football team gets ready to make a play.
4. (L-R) Colby Lafrenz, Brandon Murphy and Korbin Caves prepare for the next play.

Varsity Cheerleading

Football Captain Lindsay Blomme: "I had so much fun on this team! I'll never forget these past four years!"

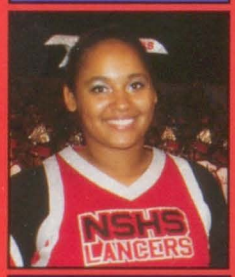

Football Captain Brittany Hamilton: "I love this team so much. I can't believe this is my last year. Love you girls lots!!!"

Basketball Captain Molly Engle: "To me cheerleading season means forming strong bonds with many new girls that brighten my day every time I see them."

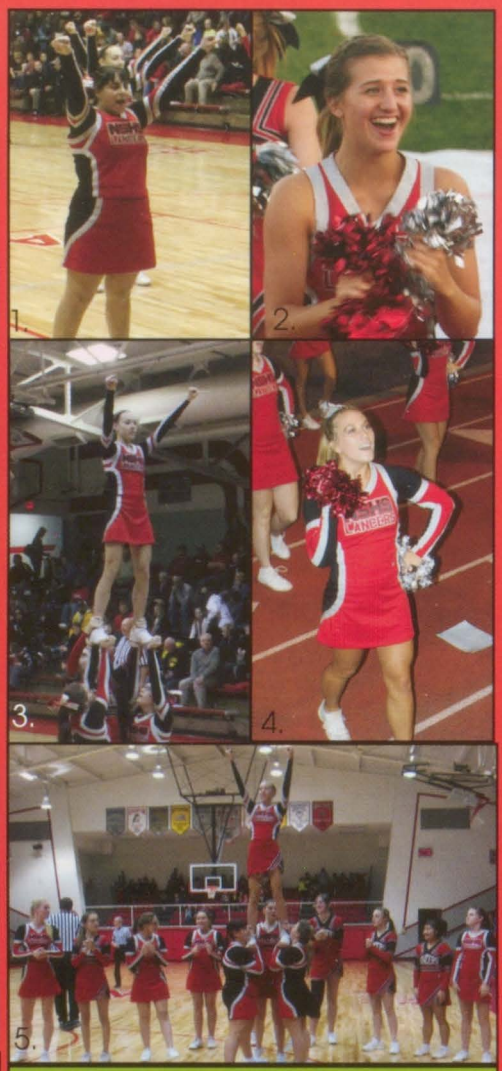

1. Gianna Sanicola doing a cheer with really great motions.
2. Brooke Drezek smiling and is really happy to be cheering on North Scott Football.
3. During a time-out during a basketball game Maddy Bulin flies is in a stunt.
4. Lindsay Bloome is smiling cheering with the Lancer crowd during a quarter cheer.
5. During a time out the Basketball cheerleaders put up a stunt.
6. Just on their way to the track to cheer on the team Rachel Brimeyer and Carley Lehner stand a take a quick picture.
7. Cheering on the sidelines hoping our team beats Central stands AJ Grissom and Tayler VanSeveren at the football game at Brady Stadium.
8. During the Mac Send-Off one of the Stunt groups hits a extension with Carley Lehner.

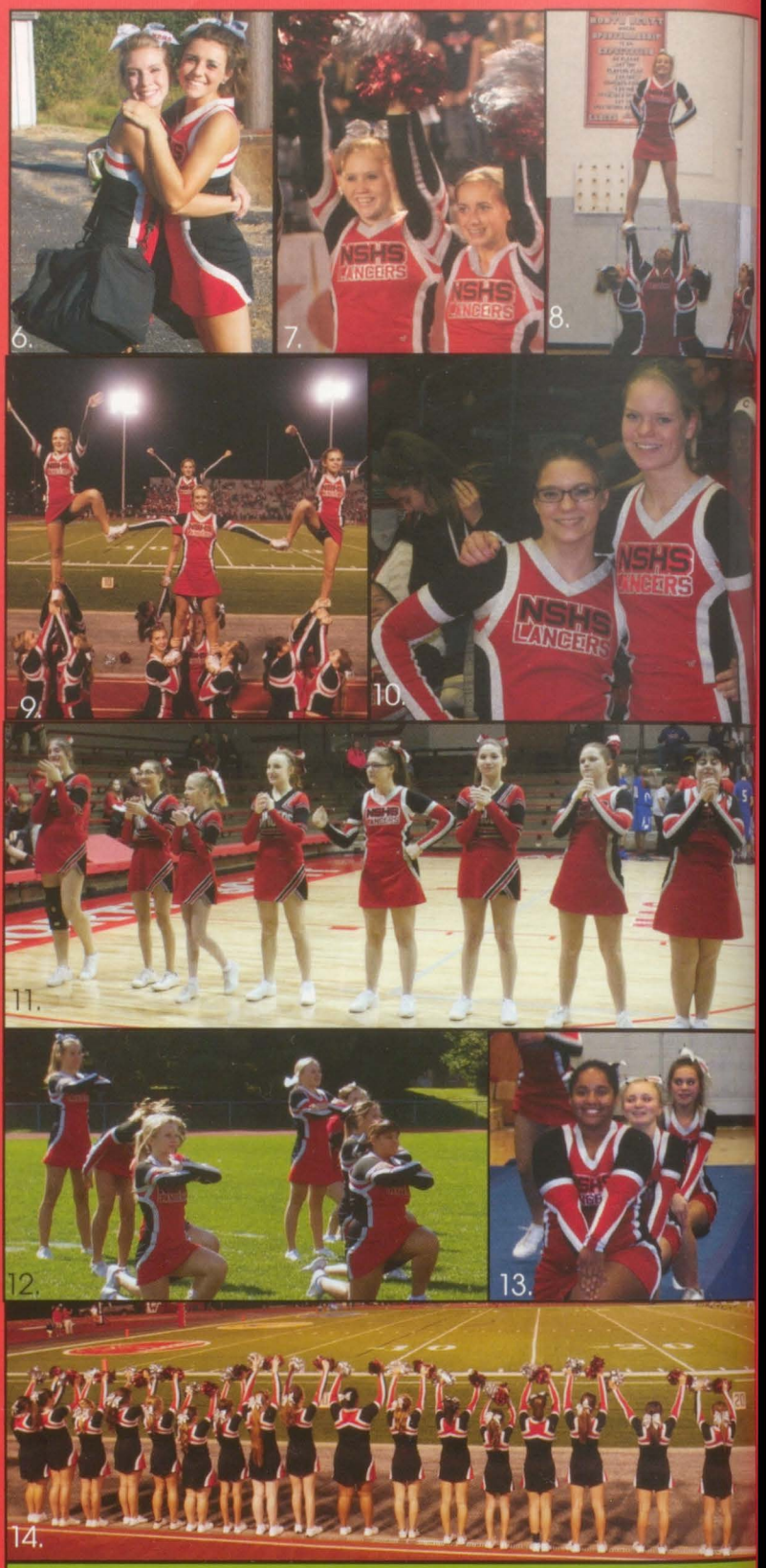

9. Smiling with great pride to be a Lancer the cheerleading team puts up a pyramid during a quarter cheer at the football game.
10. Taking time out of their rest time before their basketball game Amy Karr and Rianne Vroegop smile for a quick picture.
11. The basketball cheerleaders are smiling and getting the crowd pumped during a time out.
12. Doing a cheer for the homecoming pep rally the cheeleaders are excited to perform for the school.
13. With sharp motions and smiling faces Brittany Hamilton, Grace Kroeger, and Haley Gaarder are really pumped for the Mac Send- Off.
14. All of the football cheerleaders are lined up while the football team is getting ready for the kick- off.

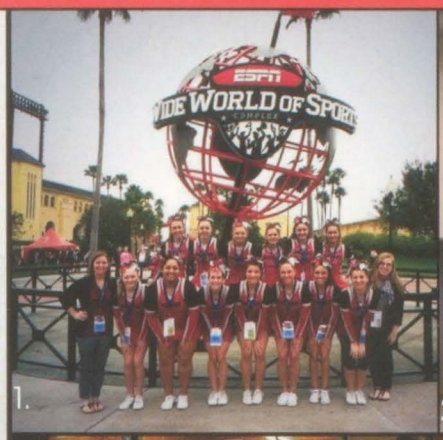

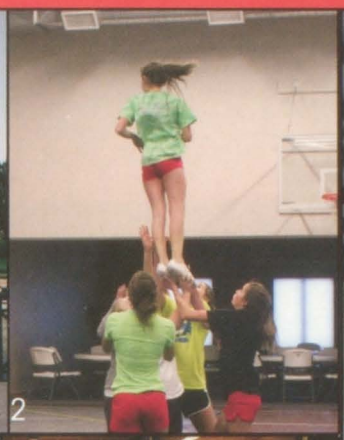

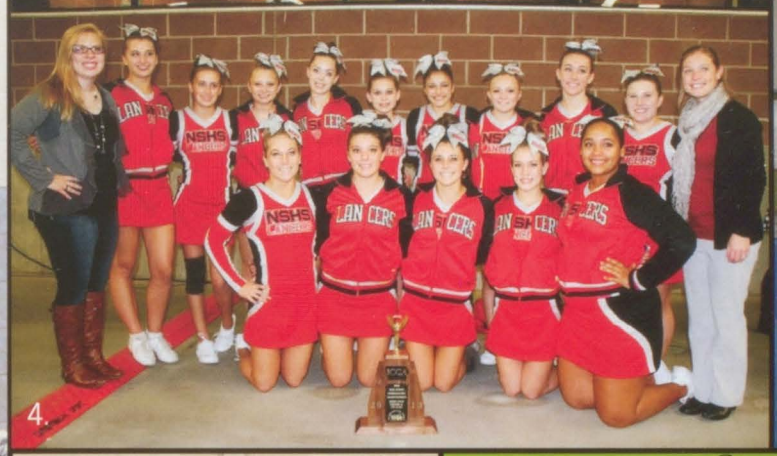

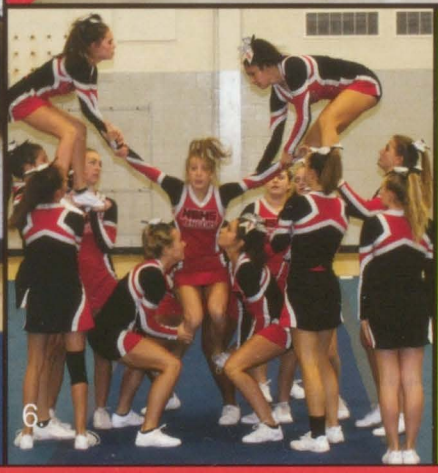

Competition Team

1. The competition team made history when they went to Nationals in Orlando, Florida in Disney World.
2. During practice Haley Gaarder works on her 360 for the next competition.
3. Just warming up a basket toss Lindsay Bloome, Bailey Moore, and Brittany Hamilton toss Carley Lehner up in the air with Shelby Ketron spotting in the corner.
4. After placing fourth at state the cheerleaders take a quick picture.
5.Kaelee Garcia's stunt group hits a liberty during the performance for the Mac Send-off.
6. During the Mac Send-off the team gets ready to perform the pyramid.

What is your favorite memory of cheerleading this year?

1.Tayler VanSeveren-"It never gets easier. You just get better."
2.Carley Lehner- "During my Senior year I got to be apart of North Scott's first experience to Nationals."
3.Kaelee Garcia- "Wanna know what true CHAMPIONS look like? Gimme 2 minutes and 30 seconds and I'll show you."
4.Jenni McLain-"Cheer is fun because we are one happy family."
5.Haley Skinner-" My favorite part about cheer is stunting. I like everybody and we all have fun together."
6.Kilee Dinnewith- "I love spending time with these girls they aren't just my teammates they are family, I loved meeting new people along the way also."

Sophomore Cheerleading

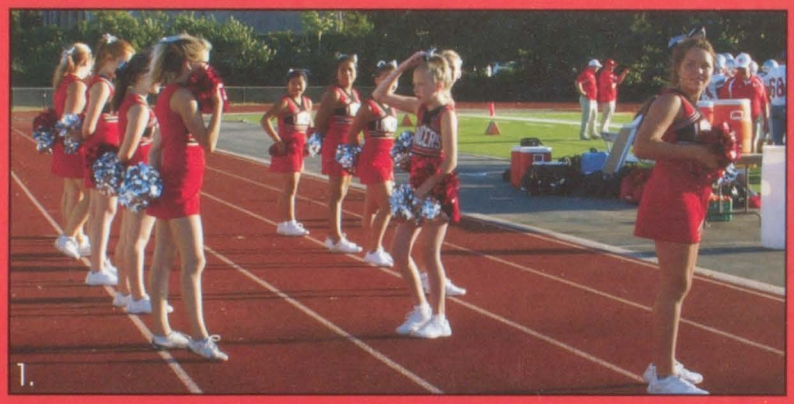
1.

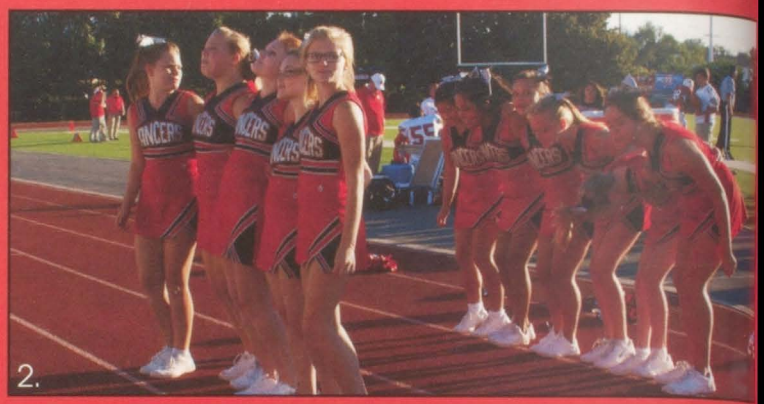
2.

3.

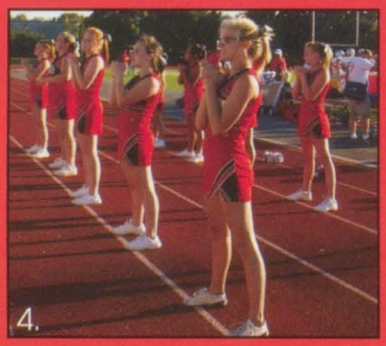
4.

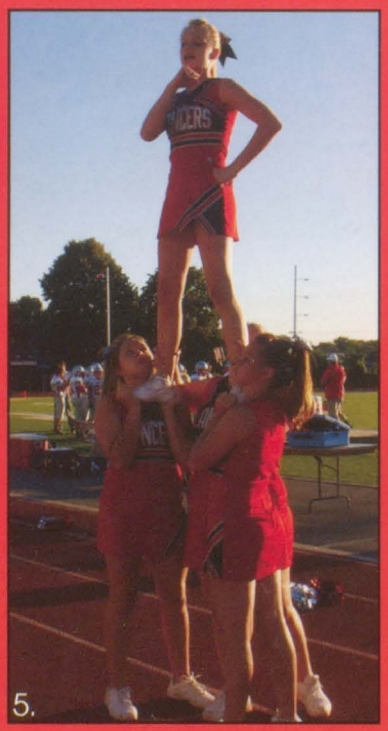
5.

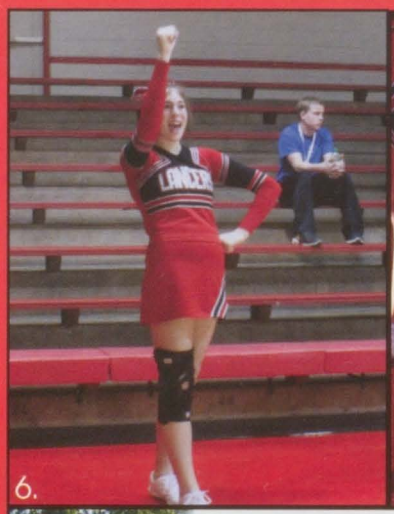
6.

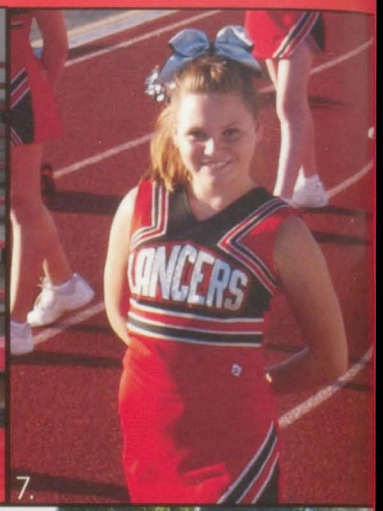

7.

8.

9.

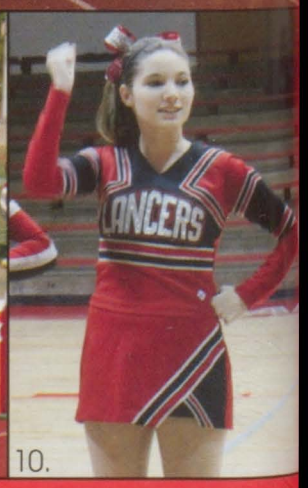

10.

1. The Sophomore Football Cheer team watch the junior varsity football game.
2. The sophomore football cheer team interact with the crowd using the cheer "Lancer Spirit"
3. Bryson Morrow watches the varsity game.
4. The front row of the Sophomore football cheer shout out "here we go Lancers."
5. Liz Schmeink, Hailey Skinner, Kilee Dinnewith, and Haeley Claussen stunt in a prep shouting the cheer "let's go Lancers!"
6. Kilynn Marsengill cheers on the lancer basketball sophomore team.
7. Hailey Skinner turns and smiles for a picture during the JV game.
8. The sophomore football cheer team spirit to the crowd.
9. Lily Hamlin cheers her heart out to the cheer "who rocks the house."
10. Jessi Rigby getting the crowd involved in the cheer "let's go Lancers."

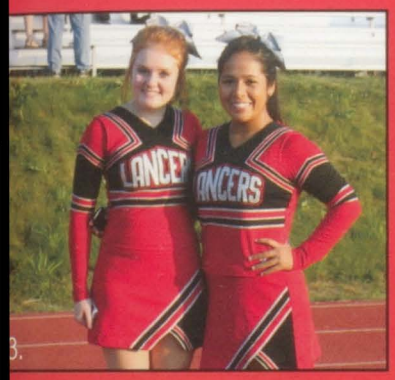

1. Kilynn Marsengill, Kristen Jevyak, Allie Tripplett, and Cassie Irving cheer on the lancer basketball team.
2. Mitchell Tuftee and Kilee Dinnewith clap along to the fight song.
3. Sarah Raymond and Karen Garcia pose for a picture after their performance at the soap scrimmage.
4. Sophomore football cheer squad turns to take a team picture.
5. Allie Tripplett poses at the end of a cheer.
6. Kilee Dinnewith and Sarah Raymond smile as they welcome the football team at the soap scrimmage.
7. Bryson Morrow claps along to one of the cheers.
8. Kilynn Marsengill and Kristen Jevyak cheer during a thirty second time-out.
9. The cheer team performing a quarter cheer.

Silver

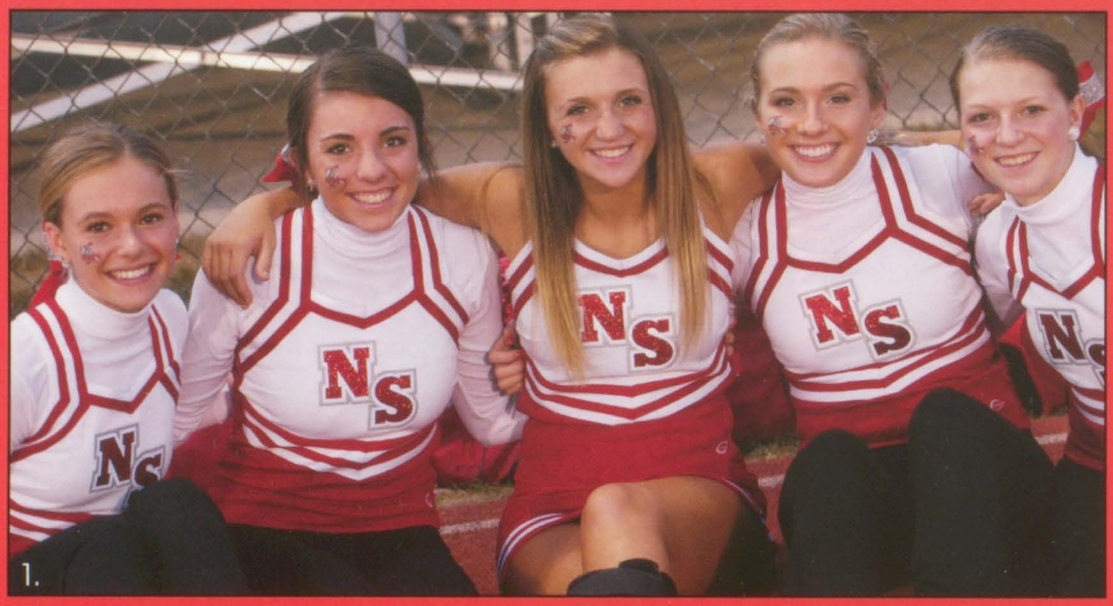

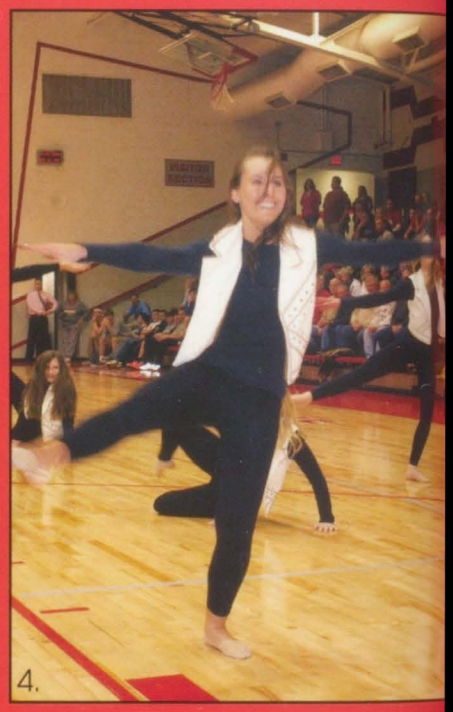

1. (L-R) Nicole Hanna, Kaci Greenleaf, Carlie Shivley, Jenna Larson and Rachel Roenfeldt take a minute to smile for a picture.
2. The Silver Shakers prepare to dance.
3. The girls finish off their dance with an amazing pose.
4. Jordan Jones performs her solo on senior night.
5. Silver Shakers looking fierce.
6. The Silver Shakers performing their signature kick line.

Shakers

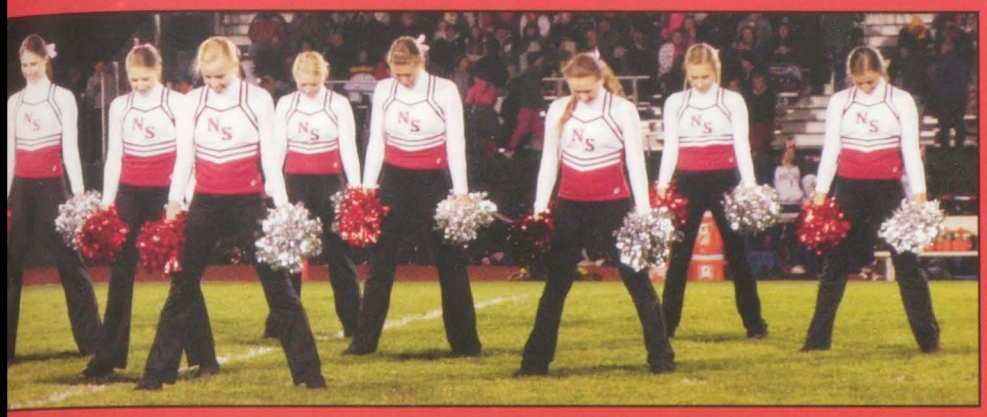

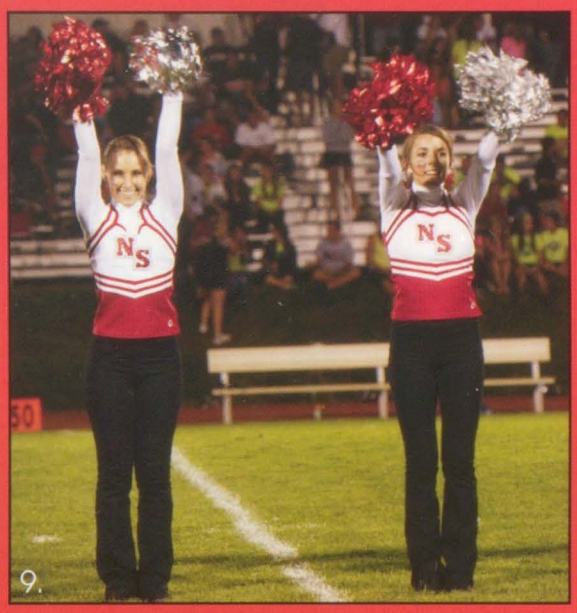

7. Kaci Greenleaf performs a high kick for her solo on senior night.
8. The Silver Shakers show off their dance moves.
9. Jordan Jones and Kaci Greenleaf performing one of their dance moves.
10. Kaci Greenleaf and Jordan Jones strike their final pose on senior night.
11. Silver Shakers performing at a football game.
12. (L-R) Hannah Bryant, Olivia Markham, and Haley McClure perform a high kick.

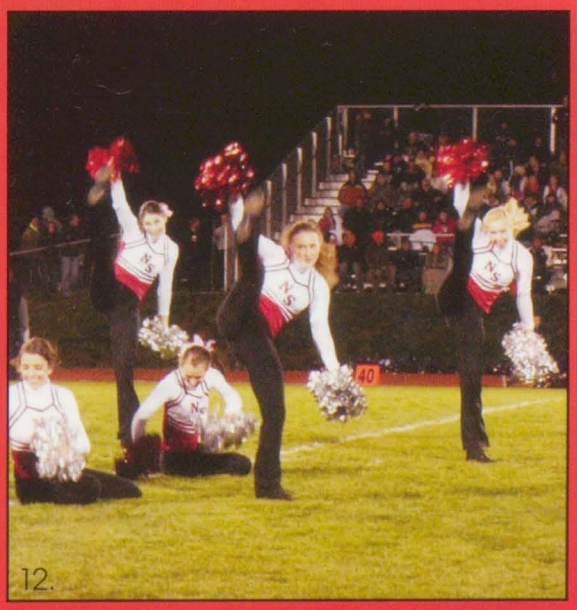

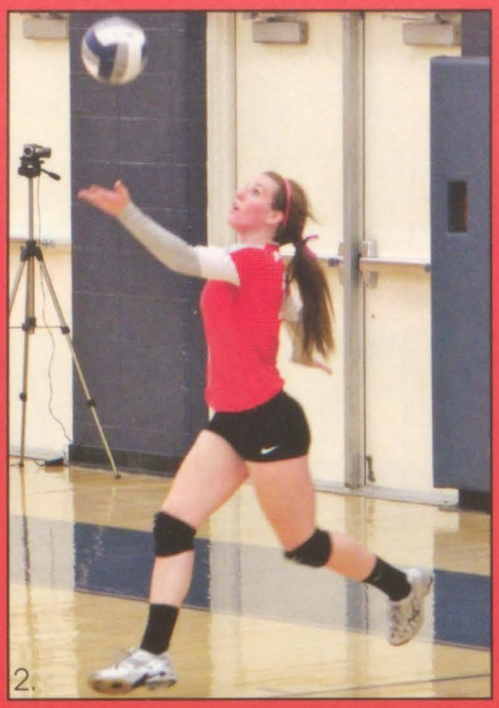

1. Karly Soy serves the ball.

2. Hannah Moeller serves the ball for North Scott.

3. Karli Rucker serves to the opposing team.

4. Mckenna Belk sets the ball.

5. (L-R) Allie Stutting, Lillie DeVries, Casey Lewis, and Hope Yates cheer on their team from the bench.

6. Rachel Edmundson spikes the ball.

7. Olivia Latham returns the opposing team's serve.

8. Rachel Edmundson and Hope Yates jump to block the opposing team's spike.

9. Lindsay Gallens returns the opposing team's serve.

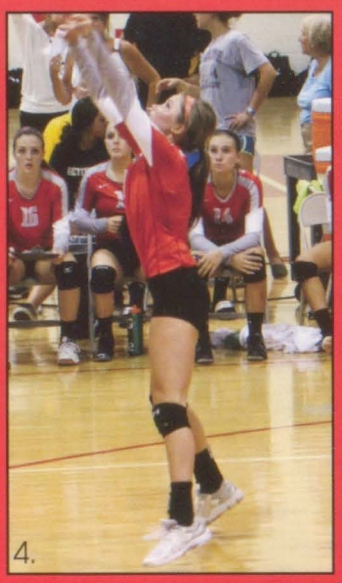

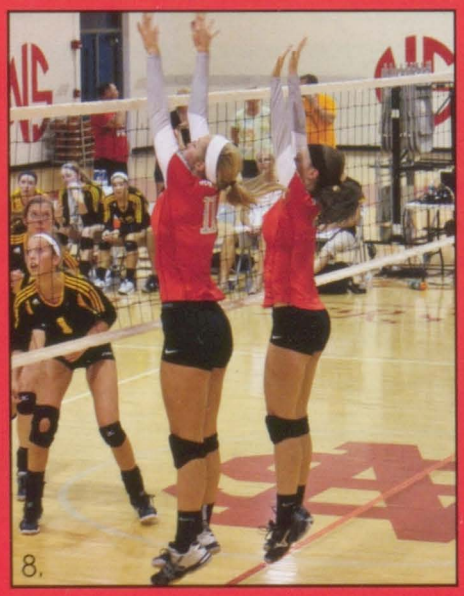

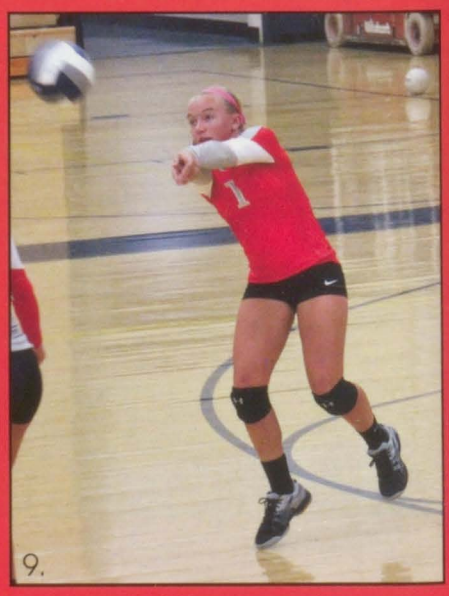

Varsity Volleyball

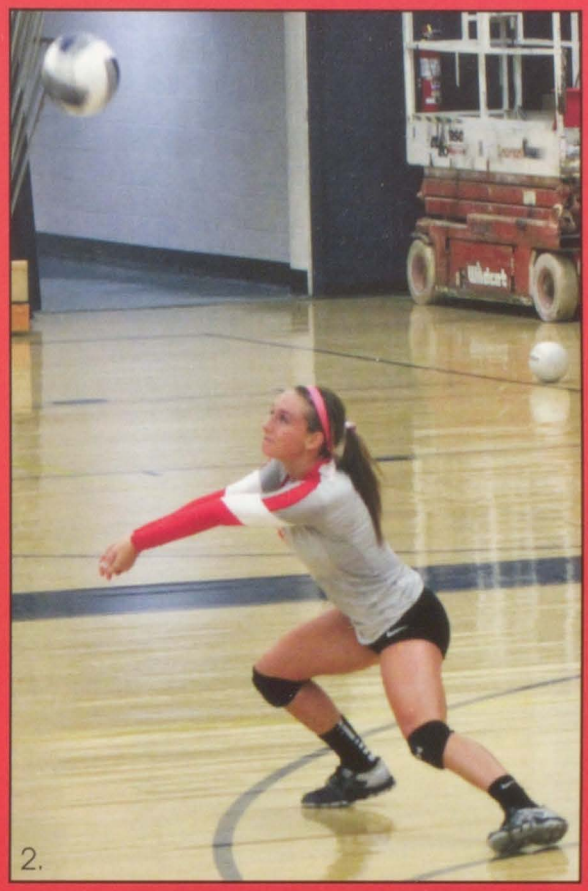

1. The Lancers cheer after a good set.

2. Chloe Gottschalk returns the opposing team's serve.

3. Maddie Alberts jumps up to spike the ball as Karly Soy sets it for her.

4. Annie DeVries spikes the ball for North Scott.

Sophomore Volleyball

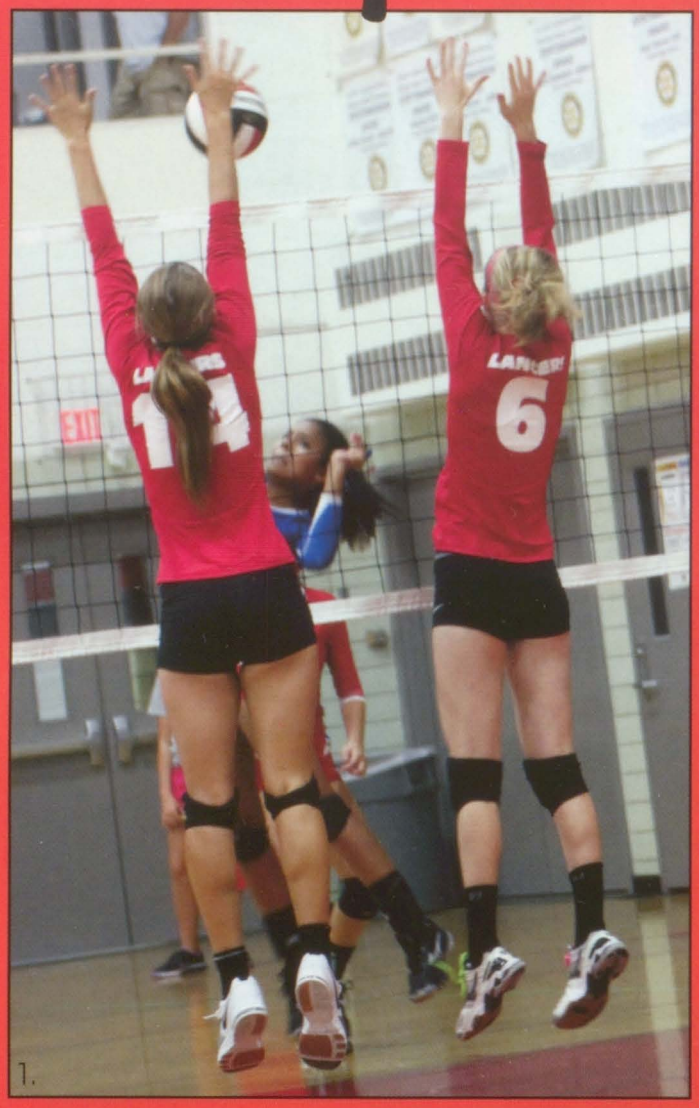

1. (L-R) Lillie DeVries and Allie Stutting block for North Scott against Central.

2. Ali Schmitt passes the ball to the setter.

3. Kyla Curtis serves the ball for North Scott.

4. The team celebrates the scored point against Assumption.

5. Mikaela Mikkelson waits to receive the pass.

Freshmen Volleyball

Alex Dillon and Peyton Schneckloth's favorite part of the season was hanging out with friends and being part of the team.

Jessica Junker's favorite part of the season was hanging out with her friends and winning games.

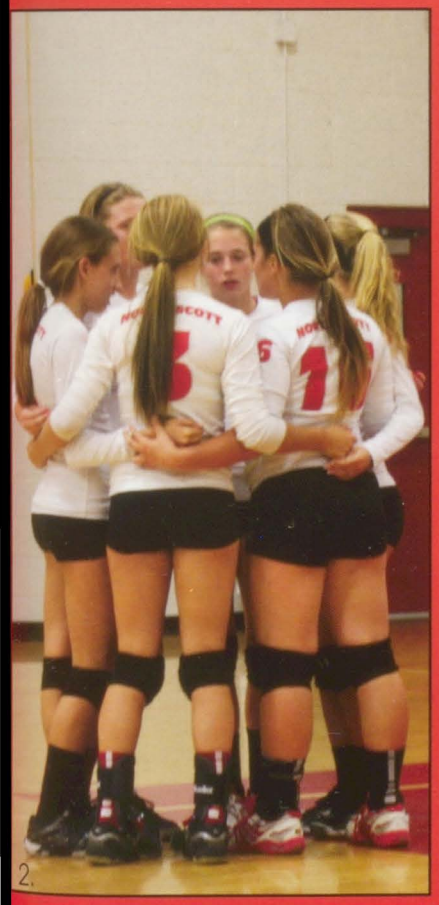

Kayla Slowick's favorite part of the season was getting to play front row and being with her friends.

1. Sydney Kuhel blocks the ball against West while Olivia Atzen, Mackenzie Fier, and Monica Perez cover her.
2. The freshmen team comes together after a play.
3. (L-R) Haleigh Andrews and Alex Dillon get ready to pass the ball to the setter.
4. Monica Perez sets the ball to Olivia Atzen (3).

Cross

1.

2.

3.

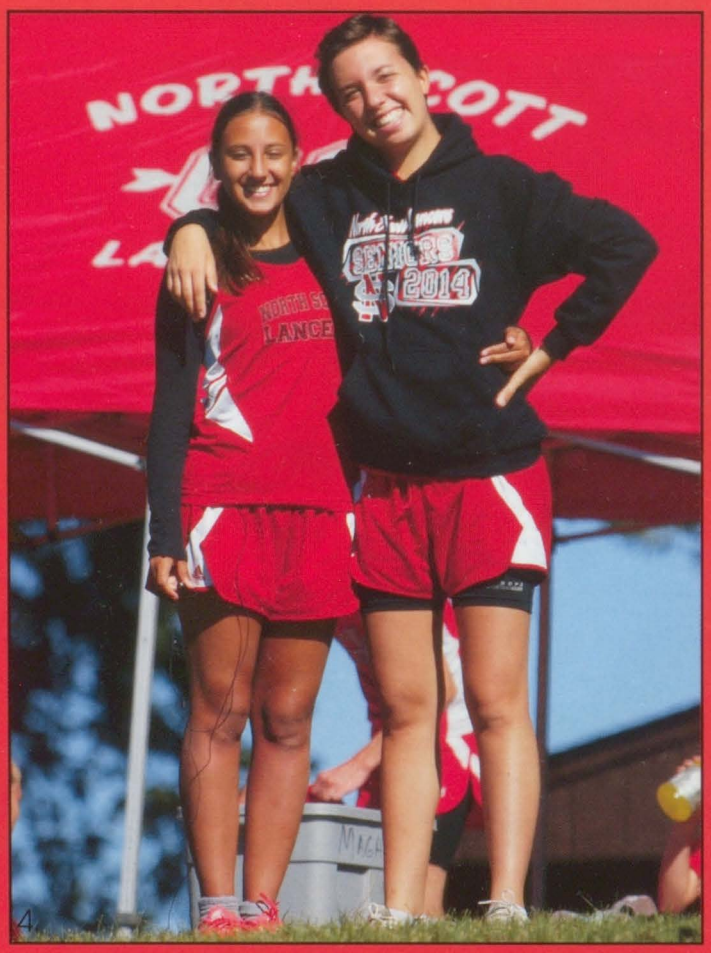

4.

5.

1. Colton Jessen runs for North Scott.

2. (L-R) As a team Lauren Goeser, Olivia Schmidt, and Emily Lane stick together to finish the race.

3. Laura Bainter gives it her all in a meet.

4. Lidia Saiz Lorenzo and Giulia Fillipini pose for a picture in excitement for their meet.

5. Bailey Matthaidess tries her best to pass her competitors.

Country

6. In an effort to place in the meet, Shelby Sorensen passes her competitors.

7. Nick Arp fights for the lead at the meet in Geneseo.

8. Alex McCammant picks up speed as he nears the finish line.

9. (L-R) Bailey Matthaidess, Kristen Schroder, and Skylar Brooks give it their all in a meet.

6.

7.

8.

9.

Winter Sports

Varsity Girls Basketball
(L-R) **Front Row:** Karli Rucker, Liz Hamann, Hailey Saladino, Karly Soy, Lindsay Gallens **Back Row:** Coach Devvin Rolston, Shelley Matthys, Kaitlin Schmidt, Maddie Alberts, Evan Hundley, Rachel Edmundson, Shalome Taylor, Gina Percuoco, Coach Case

Varisty Boys Basketball
(L-R) **Front Row:** Adam Sibert, Nate Rheingans,Trey Kilburg, Grant Graham, Miles Anderson, Mason Burrage, Kyle O'Neill **Back Row:** Coach Marceau, Coach Barnhart, Matt Sacia, Adam Albers, Ricky Grimes, Cortez Seales, Tanner Greve, Marlon Stewart, Nolan Slowick, Coach Mcaughlin, Coach Budde.

Sophomore Boys Basketball
(L-R) **Front Row:** Cole Rollinger, Matt Rheingans, Drew Boffeli, Coach Poirier, Justin Boer, Drew Stoefen, Gavin Broihier **Back Row:** Coach Poirier, Sam Stonkas, Matthew Allen, Marcus Rowan, Trevor Kuehl, Pete Stark, Ryan Miler, Parker Keaney, Nate Wheeler, Connor Brown, Coach Frye

Sophomore Girls Basketball
(L-R) **Front Row:** Sierra Conner, Kristin Wheeler, Dajae Hanson, Emma Covault **Back Row:** Coach Rucker, Bailey Burchette, Cora Wiersema, Rylee Claussen, Hannah Moeller, Lauren Van Blaricom, Olivia Schmidt

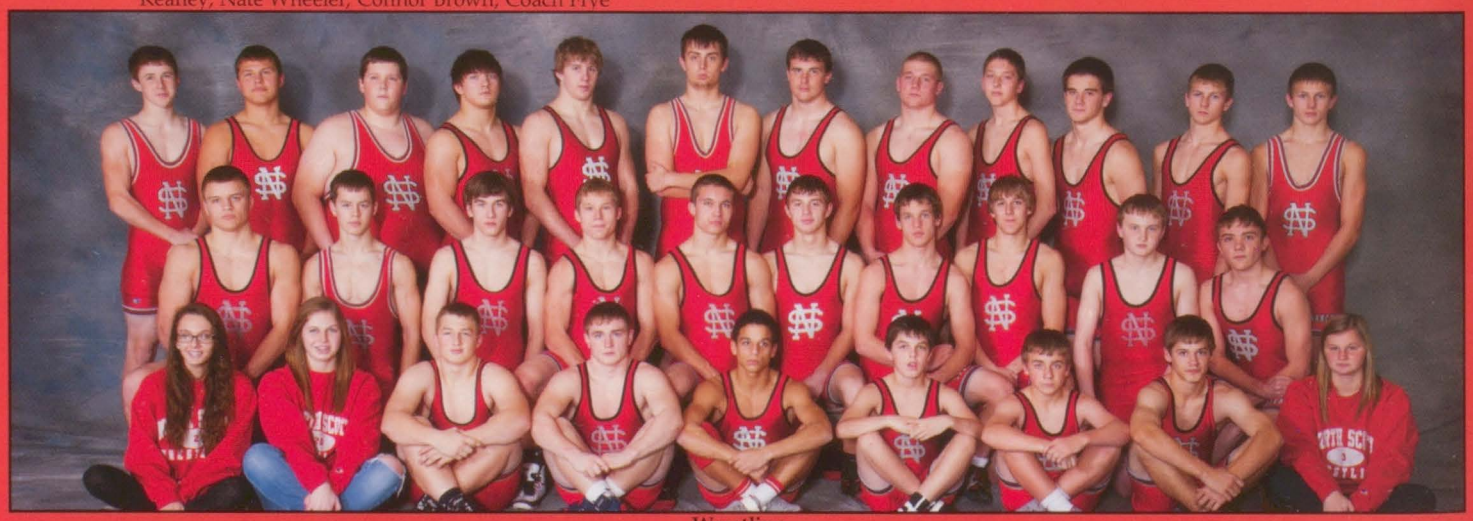

Wrestling
(L-R) **Front Row:** Manager Sidnee Santee, Manager Ashley Clark, Jonathon Wolbert, Jacob Ridgeway, Jacob Schipper, Riley Thomas, Mayson Shannon, Connor Nass, Manager Hannah Smith **2nd Row:** Derek Golinghorst, Connor Allchin, Micheal Beem, Kiel Brown, Jakubb Fahrenkrug, Tyler Renken, Joe Voshell, Ethan Stilson, Jacob Schmidt, Tyler Young **3rd Row:** Zeke Blondell, Wyatt Wriedt, Terril Schmidt, Colin Kreiter, Mitch Bowman, Gus Newell, Nathan Pauli, Cordell Eaton, Mitch Simmons, Triston Richardson, Cory VanDeWalle, Trevor VanDeWalle

Freshmen Boys Basketball
(L-R) **Front Row:** Paul Leahy, Adam Vis, Justin Wilson, Coach Voss, Aaron Bryant, Adam Sacia, Nathan Wilkerson, Nathan Boddicker **Back Row:** Alec Postel, Jackson Zevenbergen, Brendon Lee, Nick Lindaman, Cory Grimes, Triston Akers, Bryce Worrall, Atticus Taylor, Travis Duhachek

Freshmen Girls Basketball
(L-R) **Front Row:** Erica Loussaert, Hannah McMeen, Jessica Junker **Back Row:** Kirsten Hale, Sidney Tingle, Coach David Linnenbrink, Kayla Hoeger, Michaela Klatt

Silver Shakers
(L-R) **Front Row:** Nicole Hanna, Carlie Shively, Jenna Larson, Jordan Jones, Paige Allison, Olivia Markham **Back Row:** Rachel Roenfedlt, Haley McClure, Chelsea Beno, Hannah Bryant, Kaci Greenleaf, Jenna Brehmer

Boys Bowling
(L-R) **Front Row:** Trevor Diffenderfer, Dalton Neeley, Kruz Holt, Rodney Drechsler. **2nd Row:** Chad Puffinbarger, Blake Roe, Chrystian Blazejewski, Parker Shipley, Jimmy Wu, Drew Speth, Rhedt Roelandt, Mike Rangel **Back Row:** Tanner Loussaert, Jessie Spaulding, Steven Grolmus, Noah Lamfers, Coach Marie Tharp, Matt Longlett, Shane Dierickx, Kalahan Baker, Bret Schafbauer, Blake Murphy

Basketball Cheerleading
(L-R) **Front Row:** Kristen Jevyak, Allie Triplett, Gianna Sanicola **Back Row:** Molly Engle, Maddie Bulin, Haley Skinner, Amy Karr, Rianne Vroegop, Kilynn Marsengill, Jessi Rigby, Jenni McLain, Kilee Dinnewith

Girls Bowling
(L-R) **Front Row:** Grace Kroeger, Haley Coates, Maddie Harbour, Amber Hendricks, Alissa Achenbach, Alex Dillon, Ashley Hendriksen, Taryn Pepping **Back Row:** Missy Black, Lauren Ashby, Jenna Coe, Ali Lease, Baileigh Swanson, Coach Marie Tharp, Erin Friederichs, Nicole Butlett, Lee Meier, Sam Achenbach, Amanda Crocker, Tessa Pepping
Not Pictured: Gabby Kroeger

Wrestling

1.

2.

1. Hannah Smith writes down the stats for the wresting match.
2. Connor Allchin does his best to pin down his opponent for the win.
3. Tyler Renken uses all this muscle to beat his Bettendorf opponent.
4. Cordell Eaton tries to put his opponent in a position to pin him down.
5. Coach Kelly and Coach Ambrose look very serious during the meet.
6. Mitch Bowman tries his best not to let his opponent take the lead.
7. Cordell Eaton tries to flip his opponent to win the match.
8. Cordell Eaton holds down his opponent to take control.
9. Cordell Eaton in his starting position.

3.

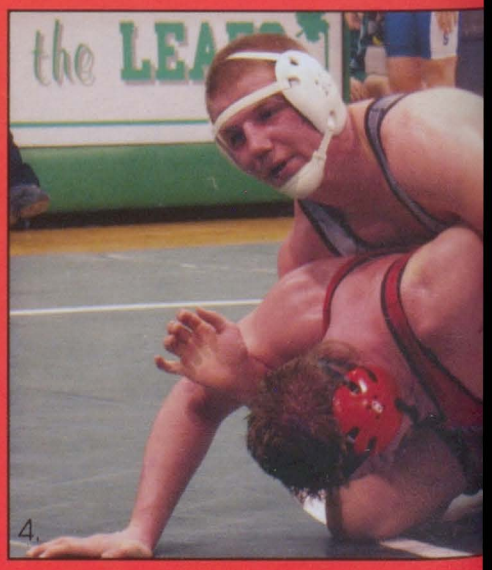

4.

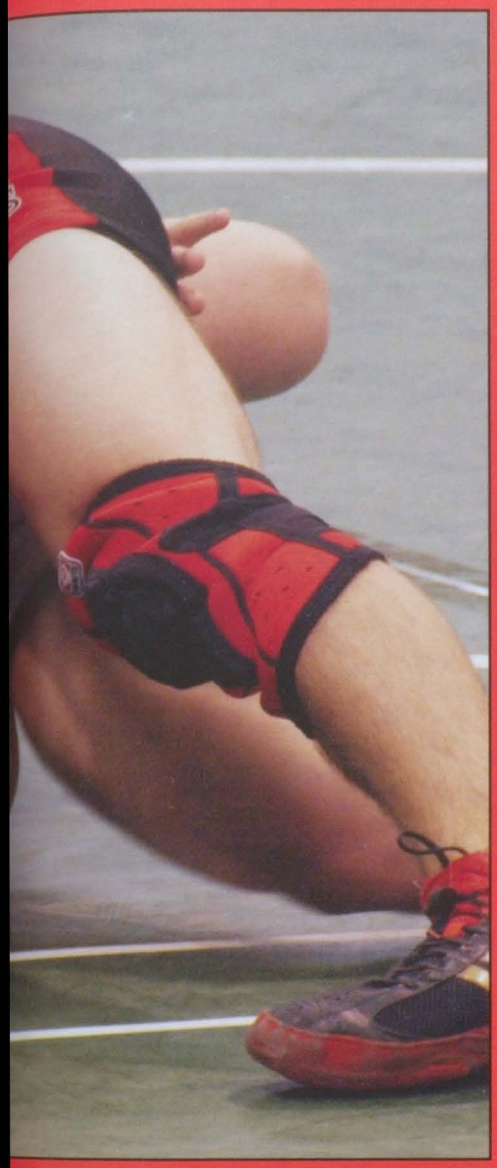

5.

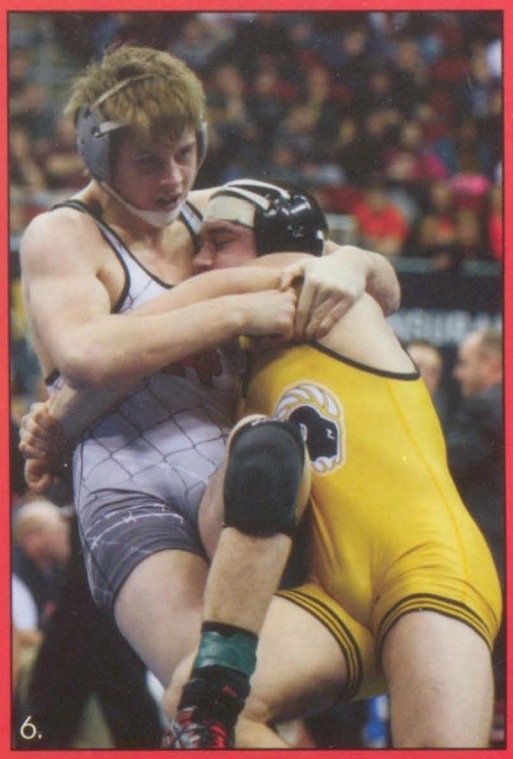
6.

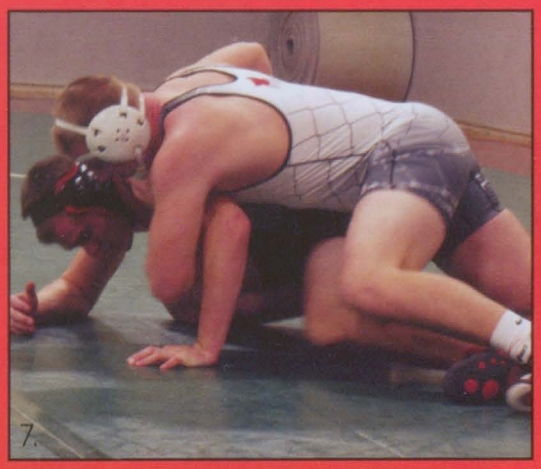
7.

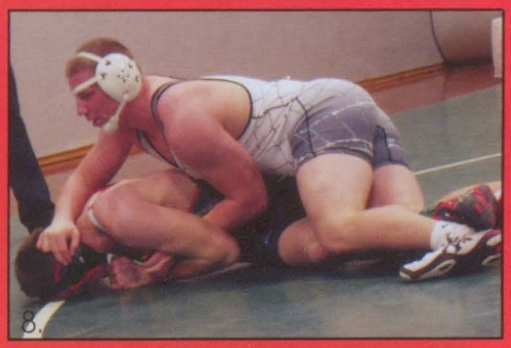
8.

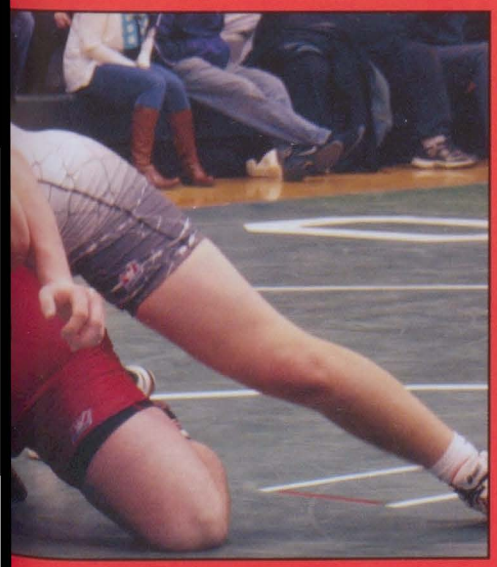

9.

Varsity Boys Basketball

1.

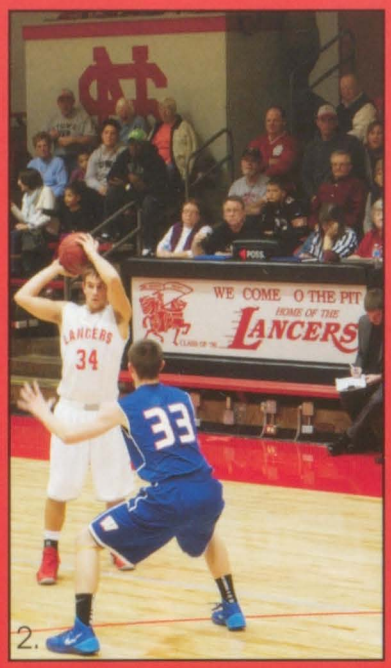

2.

3.

4.

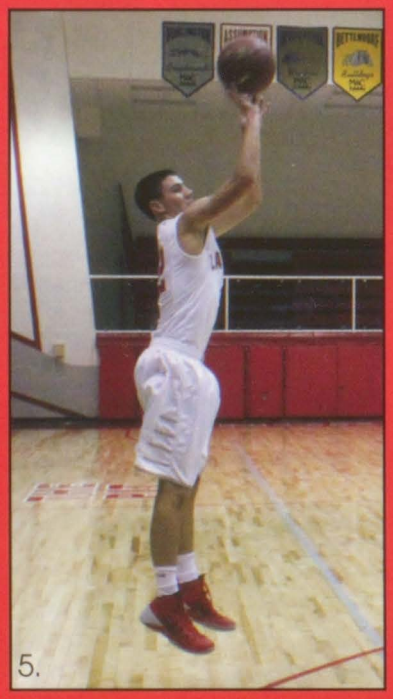
5.

6.

1. Tanner Greve reaches for the basket.
2. Ricky Grimes looks for the pass.
3. Trey Kilburg shoots from the outside.
4. (L-R) Adam Albers, Deeago Reichenberg, and Adam Sibert warm up before the game.
5. Matt Sacia shoots a three point shot.
6. Cortez Seales jumps high in the air to start the game.
7. Matt Sacia defends against Davenport Central.

7.

What is your favorite thing about this season of Lancer Basketball?

Marlon Stewart:
"We have a winning record and we are getting better."

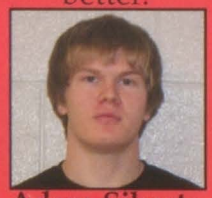

Adam Sibert:
"Scout squad on JV is the best time during practice."

Mason Burrage:
"How well we all work together."

Deeago Reichenberg:
"Working together and being a big family."

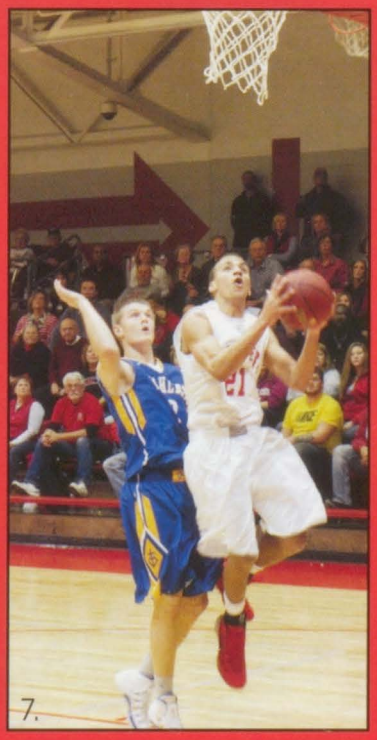

1. The boys sit patiently while watching their teammates play.
2. Cortez Seales concentrates on his free throws.
3. Trey Kilburg focuses on getting the basketball through the hoop.
4. Marlon Stewart dunking the ball in the game.
5. Tanner Greve goes in for a lay up.
6. Marlon Stewart dribbles past his opponent.
7. Grant Graham goes up for a basket.

Sophomore Boys Basketball

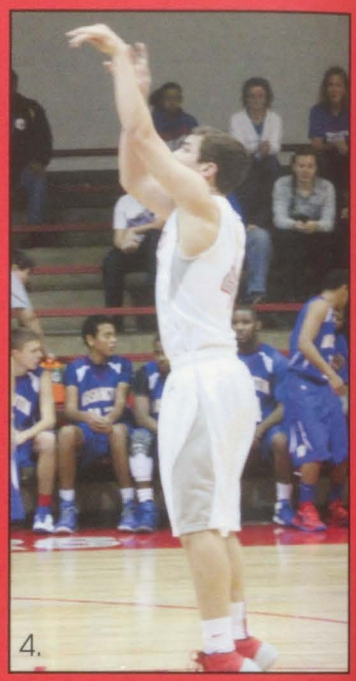

1. The team waits for the game to start.
2. (L-R) Cole Rollinger, Ryan Miller, Matt Rheingans, and Parker Kearney do their best to defend their hoop.
3. Cole Rollinger takes a breather before going in for a shot.
4. Drew Boffeli shows perfect form as he shoots a free throw.
5. Sam Stonskas faces off with the player from the opposite team to try and score a point.
6. Trevor Kuehl and Ryan Miller high-five during a game.
7. Austin Simmons and Cole Rollinger play offense.
8. Sam Stonskas, Drew Boffeli and Trevor Kuehl defend the hoop against their opponent.

Freshman Boys Basketball

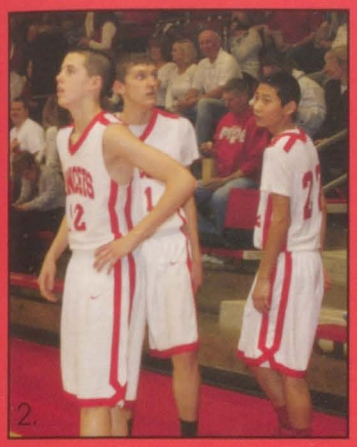

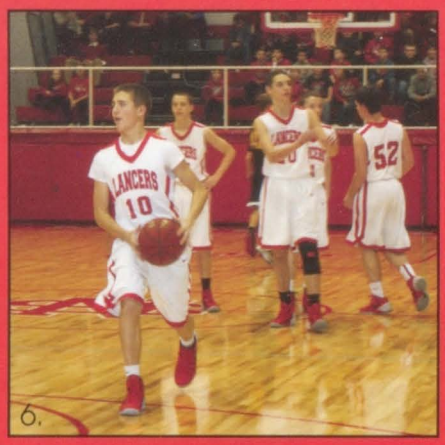

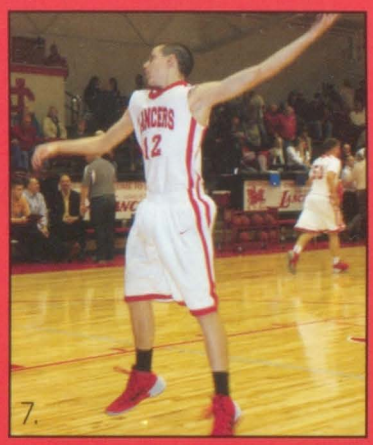

1. Aaron Bryant passes the ball to a fellow player.
2. (R-L) Paul Leahy, Justin Wilson and Nate Wilkerson step back and prepare for the next play.
3. Nate Wilkerson shoots a free throw.
4. The team prepares for the next play.
5. Atticus Taylor shoots a free throw.
6. Adam Sacia takes the ball down the court.
7. Nate Wilkerson defends against his opponent.
8. Nate Wilkerson shoots a free throw.

Varsity Girls

Regional win over Cedar Rapids Xavier
Left to Right Front: Lindsay Gallens, Karly Soy, Karli Rucker, Gina Percuoco
Left to Right Back: Maddie Alberts, Sierra Conner, Rylee Claussen, Kaitlin Schmidt, Evan Hundley, Rachel Edmundson, Liz Hamann, Hannah Moeller, Hailey Saladino, Shelley Matthys

1.

2.

3.

4.

1. Karli Rucker gets ready to shoot the ball.
2. Gina Percuoco runs across the court.
3. Evan Hundley waits for the play to begin
4. Evan Hundley shoots the ball.

Basketball

7.

8.

9.

10.

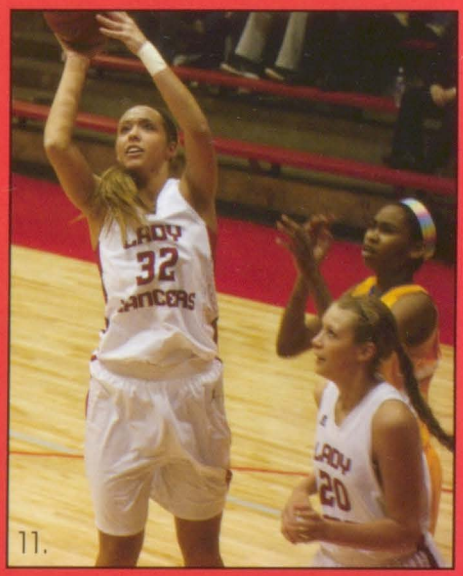

11.

7. Kaitlin Schmidt prepares to shoot a free throw.
8. Rachel Edmundson runs the ball down the court.
9. Gina Percuoco looks to pass to a teammate.
10. Karli Rucker passes the ball.
11. Rachel Edmundson goes for the shot while Kaitlin Schmidt looks for the rebound.

Freshman Girls Basketball

1.

2.

3.

4.

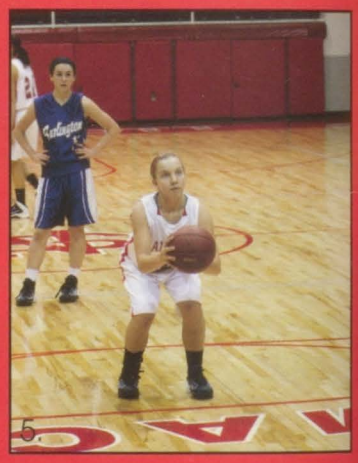
5.

1. The team listens closely to their coach during a time out.

2. Kirsten Hale prepares to shoot a free throw.

3. Jessica Junker drives to the basket.

4. Erica Lousseart defends against Pleasant Valley.

5. Hannah McMeen shoots a free throw.

6. Jessica Junker shoots the ball.

7. Sidney Tingle jumps high to block a shot from Pleasant Valley.

6.

7.

Sophomore Girls Basketball

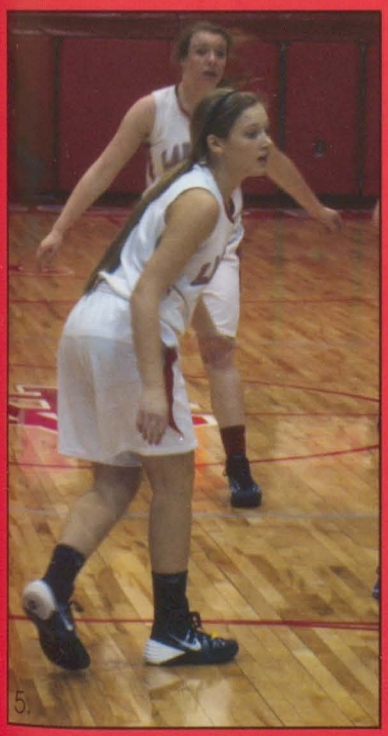

1. The sophomore team talks with Coach Rucker during a time out.
2. The team during warm-ups.
3. Hannah Moeller prepares for the next play.
4. Rylee Claussen and Sierra Conner line up for a free throw.
5. Kristen Wheeler and Hannah Moeller defend for North Scott.
6. Lauren Van Blaricom gets ready to pass the ball.

Boys Bowling

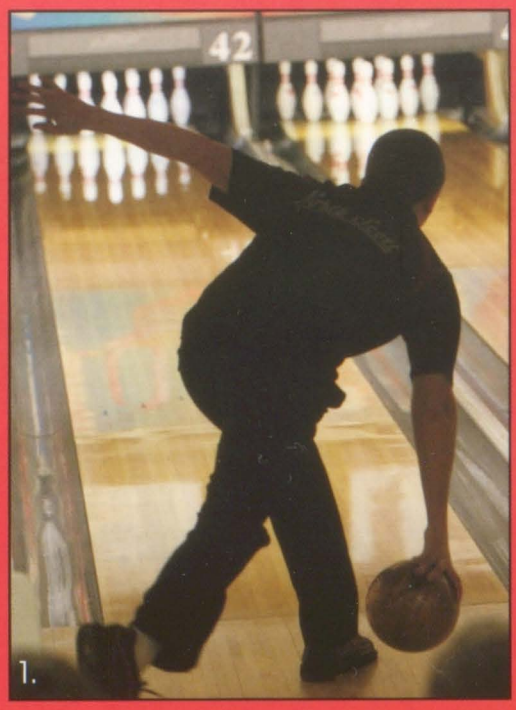
1.

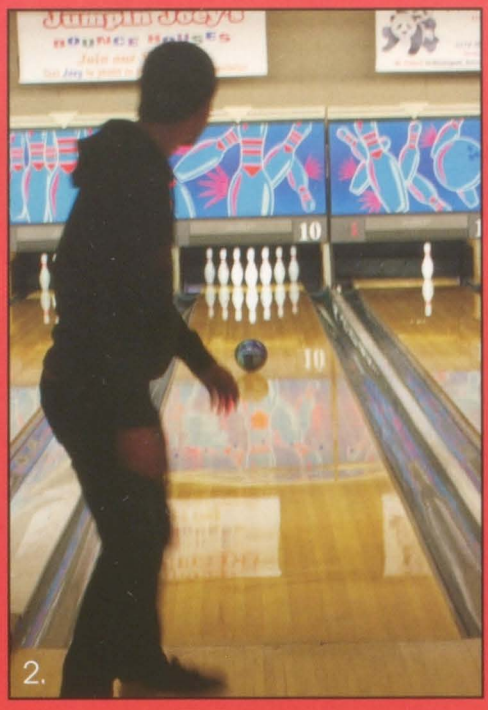
2.

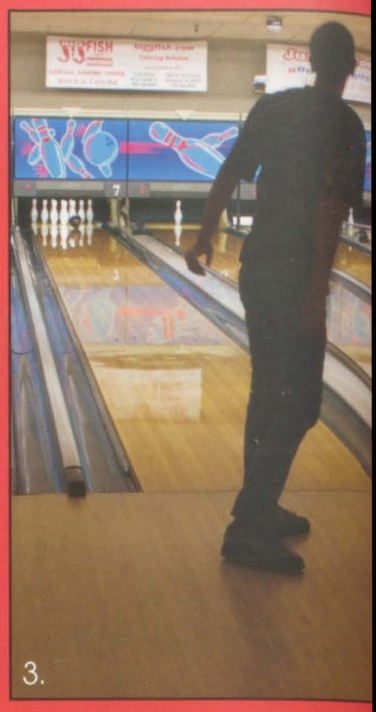
3.

1. Drew Speth gets ready to throw his bowling ball at the Lancer Invitational.
2. Steven Grolmas throws the ball down the center lime for a strike.
3. Jeff Spalding throws the ball and waiting for the pins to fly.
4. Coach Tharp giving Tim Dau a pep talk.
5. (L-R) Blake Roe, Trevor Diffenderfer, Noah Lamfers, Tyler Dau, Steven Grolmus, and Shane Dierickx mess around at practice.

4.

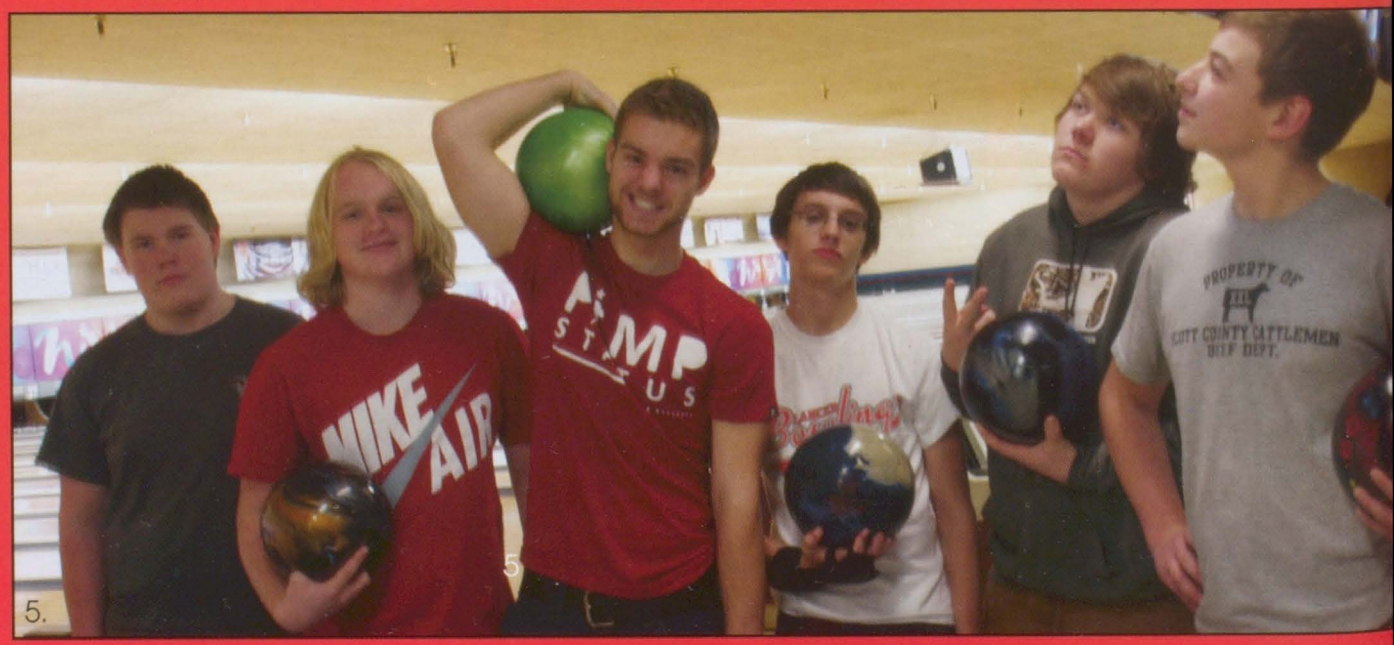
5.

Girls Bowling

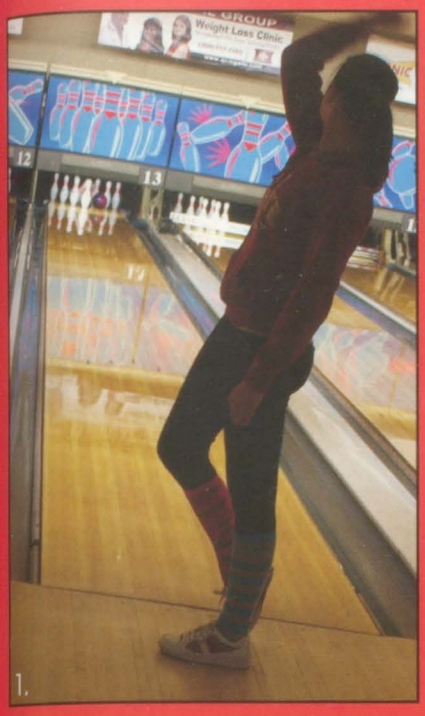

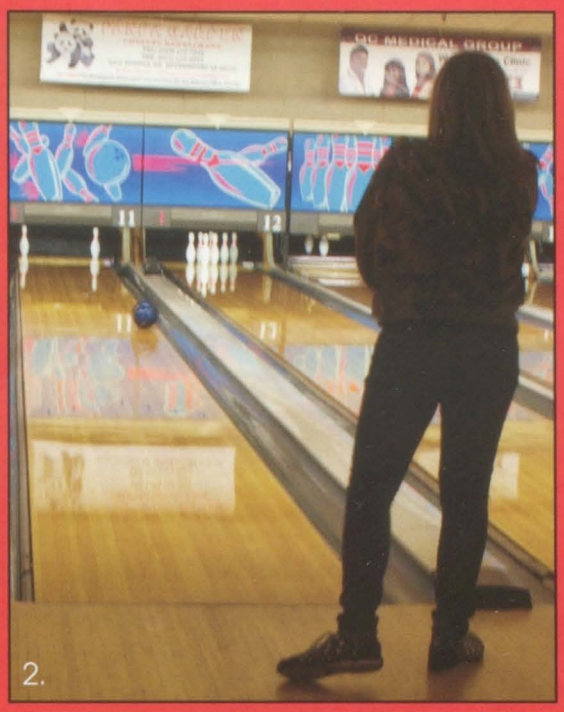

1. Lee Meier, with her striped socks, waits for her strike.
2. Nicole Butlett tries to pick up her split.
3. (L-R) Missy Black, Tessa Pepping, Lee Meier, Baileigh Swanson, Nicole Butlett, Taryn Pepping, and Erin Friedeichs get together for a picture at practice.
4. Taryn Pepping and Ali Lease get ready to bowl at state.
5. (L-R) Gabby Kroger, Alissa Achenbach, Amber Hendricks, Jenna Coe, Ali Lease, and Sam Achenbach take a break for a picture.
6. Rachel Paustian gets ready to bowl at Millertime.

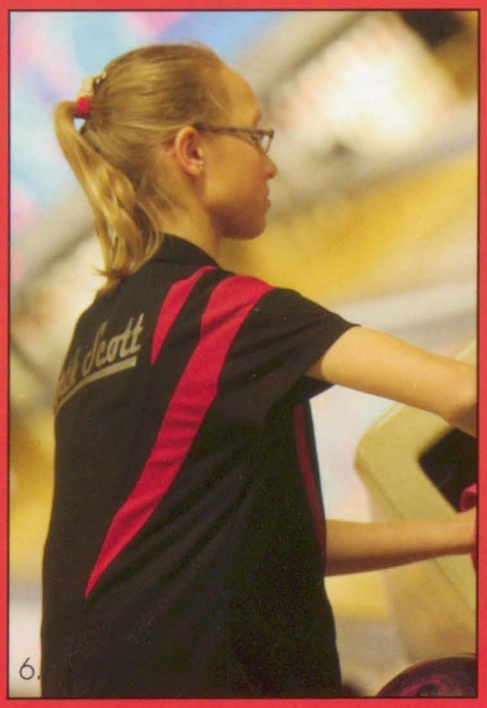

Girls Swimming

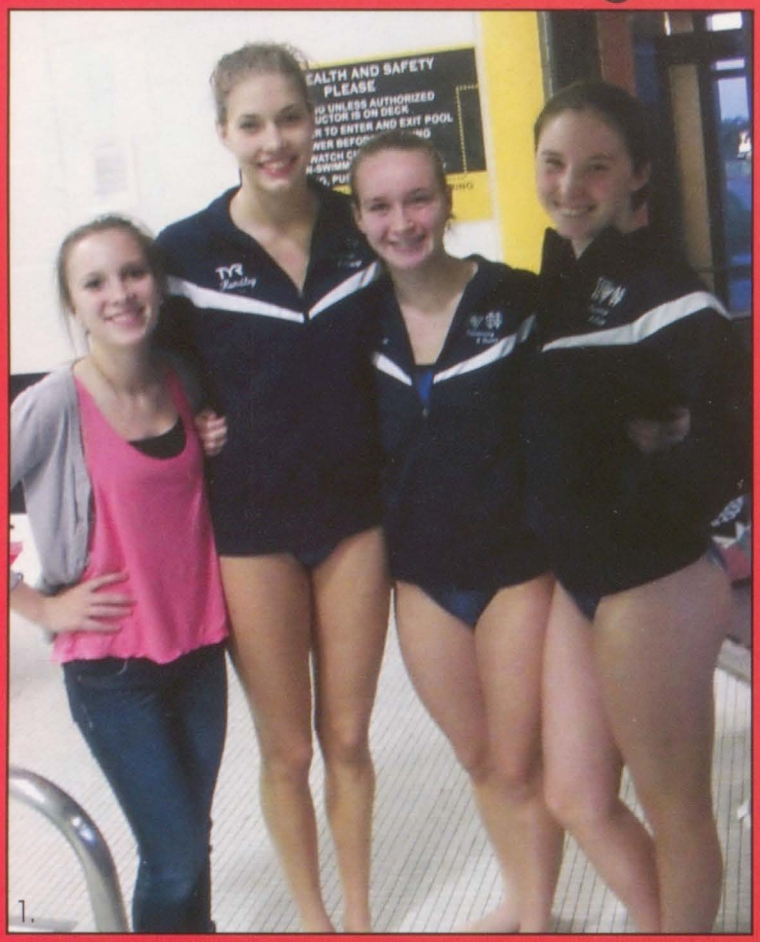

1.

2.

3.

4.

5.

6.

1. The NS team smiling after the first heat. (L-R) Mykenzie Carmody, Evan Hundley, Lauren Goeser, and Paige Hanssen.
2. Evan Hundley prepares to swim in the relay.
3. (L-R) Paige Hanssen, Lauren Goeser, and Evan Hundley look a the score board as they break a 10 year record!
4. Evan Hundley swims the breast stroke.
5. Lauren Goeser exits the pool after a strong swim.
6. Lauren Goeser and her teammate wait for their results.

Special Olympics

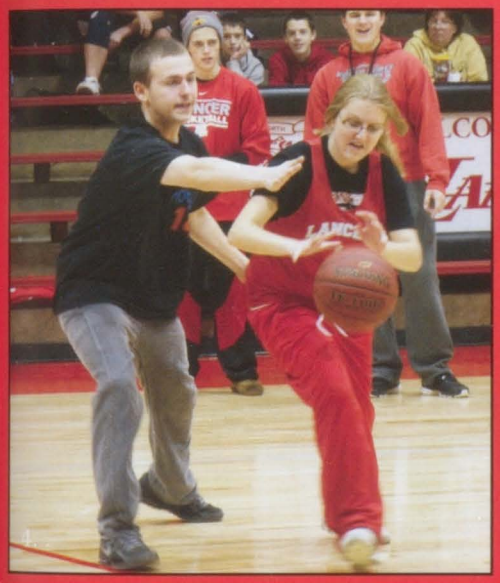

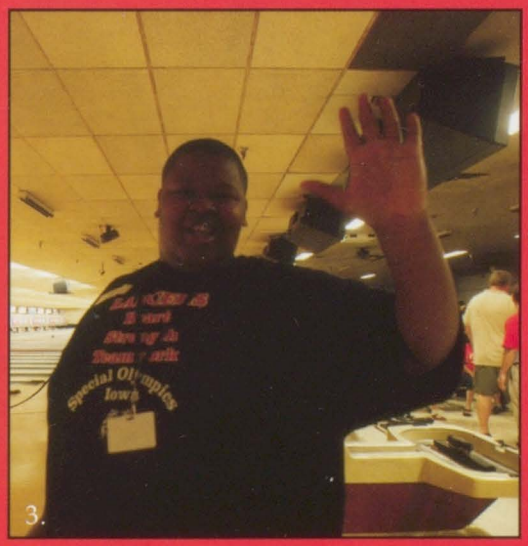

1. Cody Heim, Sam Skaala, Bryson Marrow, Trevor Gimm, take a break from bowling to pose for a group picture at Miller Time on October 4th.
2. Top row: (L-R)Ms. Hanssen, Ms. Unwin, Yasmean Kifer, Adrienne Rus, Mitchel Tuftee,
Bottom row: (L-R) Allison Dake, Anne Tudzin, Karlee Ambrosy, Bryson Marrow.
3. Bryson Marrow is all smiles after bowling a strike.
4.Karlee Ambosy defending the ball at the basketball tournament in The Pit on January 18th.

Mitchell Tuftee
Most Favorite Event: Basketball
Why?: "Because it is fun!"

Bryson Morrow
Most Favorite Event: Bowling
Why?: "Because I like to bowl strikes a lot."

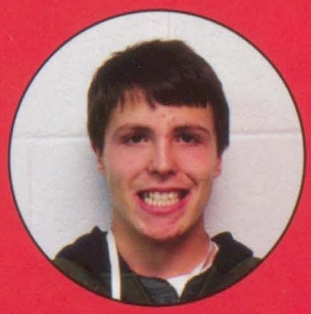

Cody Heim
Most Favorite Event: Skiing
Why?: "Because I like going down the hills."

Adrienne Russ
Most Favorite Event: Basketball
Why?: "Because I like to hang out with the team in-between games."

North Scott Baseball

1.

1. Ty Williams hustles to retrieve the ball.

2. Zach Breneman reels back to throw the ball to a teammate.

3. Brandon Engler makes a powerful swing.

4. Scotty Edmundson concentrates on his swing.

5. Zach Breneman hits for North Scott.

6. Jordan Arp pitches the ball.

7. Brandon Engler hustles to home plate.

8. Ty Williams makes sprints to first base.

9. Ryan Schelin runs toward home plate.

2.

3.

4.

6.

7.

8.

9.

10.

11.

12.

10. Eric Huber hustles runs to the next base.

11. Brandon Engler throws the ball from third base.

12. Ryan Schelin's teammates watch anxiously as he hits the ball.

13. Brandon Fleetwood at bat for the Lancers.

14. Eric Huber throws the ball from second base.

15. Trey Ogden pitches the ball.

16. Zach Breneman makes the tag at second base.

17. Ryan Schelin rushes to first base.

13.

14.

15.

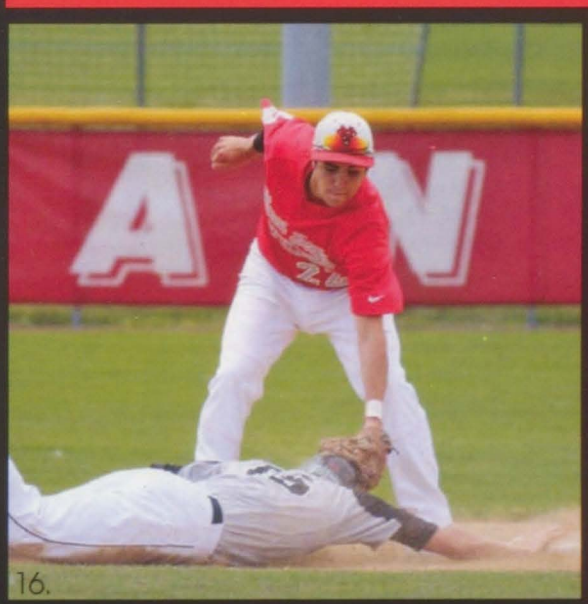

16.

17.

7.

10.

12.

16.

8.

9.

14.

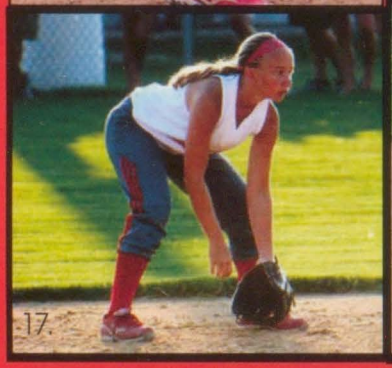
17.

18.

19.

7. Hailey Saladino and Maddy Youngers cheer with their coach from the dugout.
8. Hannah Lindaman makes her way to second base.
9. Brooke Naber fields the ball from third base.
10. Caitlin O'Neill takes a swing at the ball.
11. McKenna Heim pitches the ball.
12. Maddy Youngers tags her opponent out, as Lindsay Gallens looks on.
13. Hailey Saladino fields the ball in the outfield.
14. Caitlin O'Neill gets ready to bunt the ball.
15. Sydne Thomas jumps high for the catch.
16. Ali Rucker pitches for North Scott.
17. Lindsay Gallens plays second base.
18. Brooke Naber swings and hits the ball.
19. Anna Boffeli focuses on the ball.

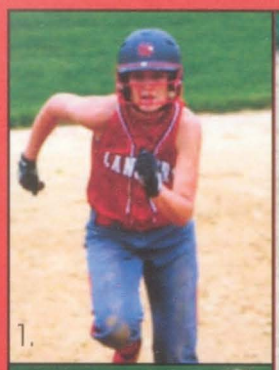

1. Maddie Alberts sprints to the next base.
2. Lauren Van Blaricom plays shortstop.
3. McKenna Heim fields the ball.
4. Anna Boffeli gets the out at first base.
5. Sydne Thomas throw the ball to the infield.
6. Anna Boffeli catches the ball at first base.

North Scott Softball

The Lancer softball team went to bat in the summer of 2013, and many students felt the heat. There were many slides, runs, and safes made during the time our girls sacrificed blood, sweat and tears for the sake of the game.

"I had a blast this year with my team. Couldn't have asked for a better team. I will miss all of the seniors."
–Hailey Saladino
Grade 11

"It was a lot of fun and I can't wait to spend my last season with these girls and hopefully win state! "
–Sydne Thomas
Grade 12

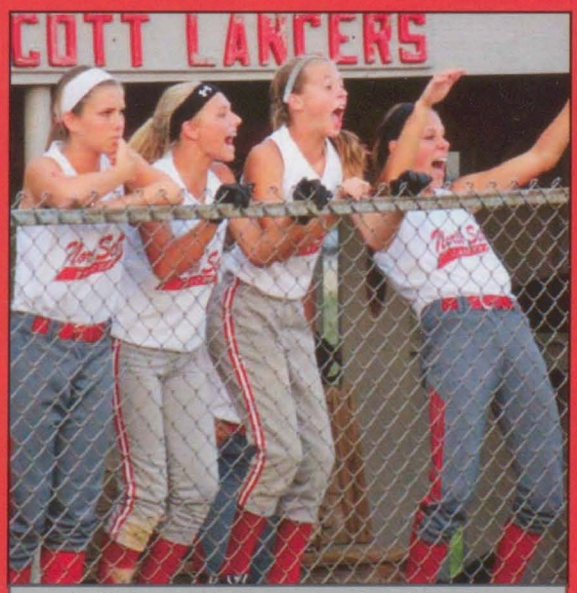

(L-R) Hannah Lindaman, Maddie Van Blaricom Erica Loussaert, Hailey Saladino celebrate from behind the fence.

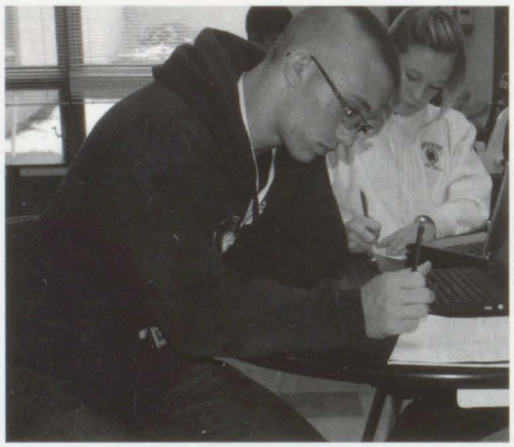

"The education I have received at North Scott will help me accomplish my academic goals in the future. All the knowledge I have gained will help me to be successful in the real world."
-Sierra Gothard

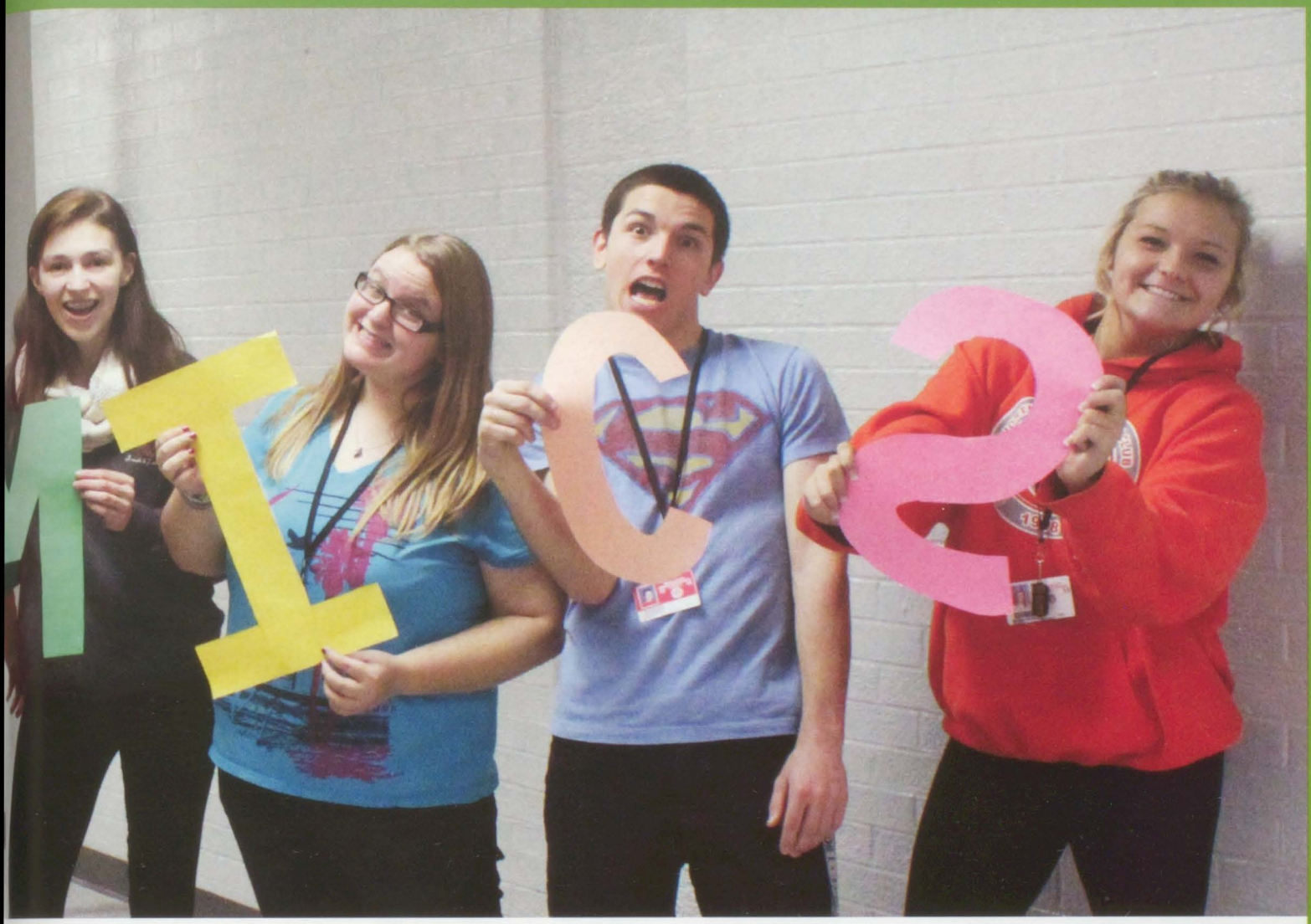

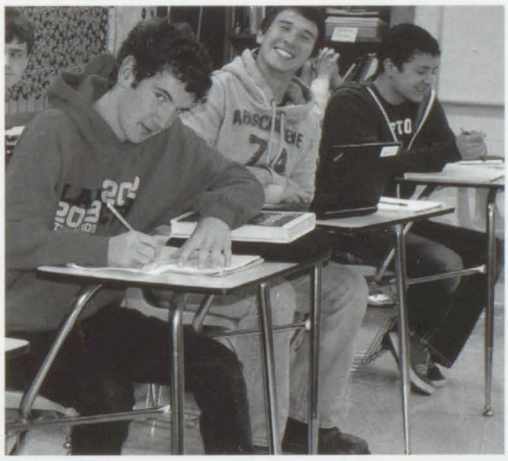

ACADEMICS

English Classes

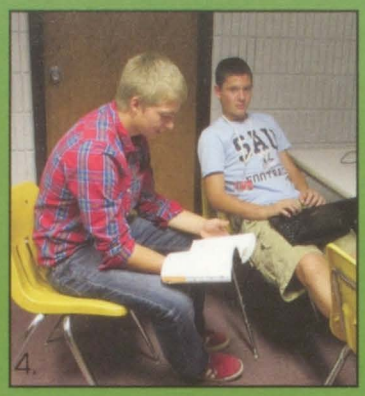

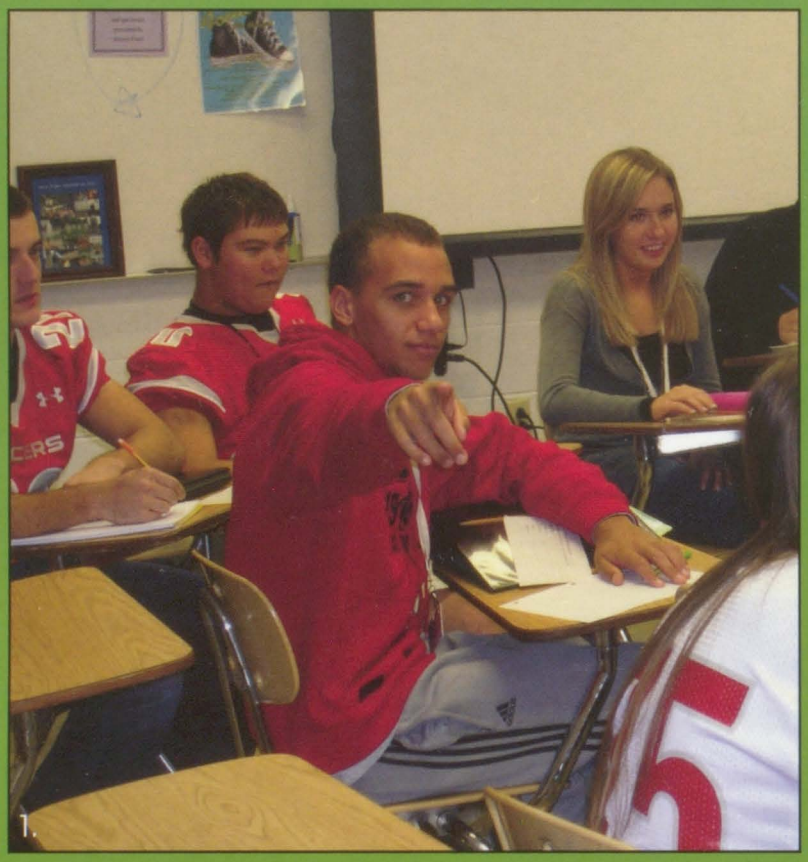

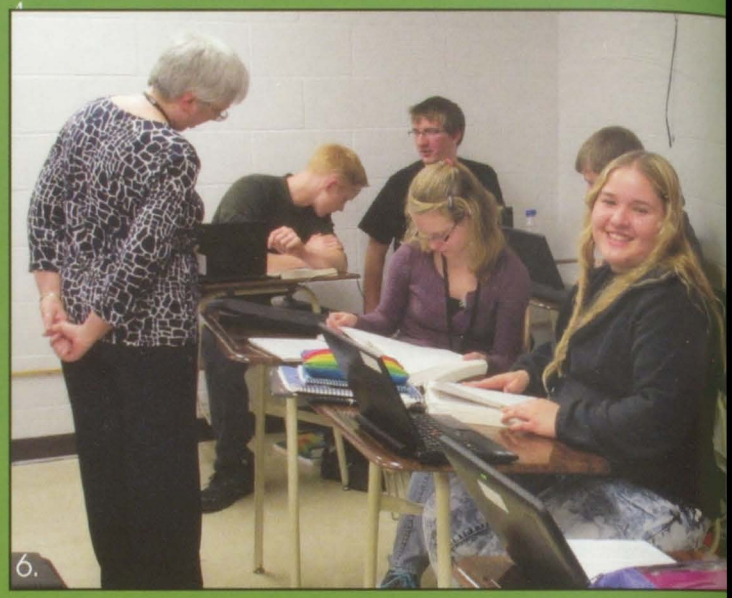

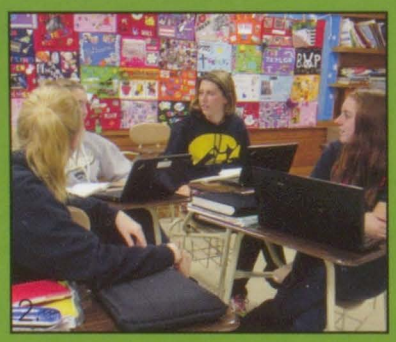

1. Grant Graham points at the camera during an English lesson.
2. (L-R) Morgan Ramsey, Melissa Black, Ashlee Webster, and Sydney Stoker collaborate on an assignment.
3. Cody Birely and Jenna Coe study their English material.
4. Griffin Scott and Colton Jessen work hard in the computer lab during English class.
5. Evan Hundley and Austin Bowman take a break from their assignment to pose for a picture.
6. Jade Moeller smiles for the camera while doing her work.
7. Mrs. Sambdman's English class works on an assignment on their computers.
8. Colton Coffman concentrates on finishing his work.

History Classes

1. Mr. Marmion and Jonathan Hull do a silly pose for the camera.
2. Grant Blaskovich focuses on finishing his in-class assignment.
3. Mrs. Laber's class works hard on their computers.
4. Mrs. Mac discusses the assignment with Bryce Andry.
5. Amy Seeman and Madison Bulin work on their history assignment.
6. Emily Prichard and Grace Kroeger work on history together.
7. Wyatt Wriedt listens to music while working.
8. Mikaela Mikkelsen and Walker Gentz work together to complete their assignments.

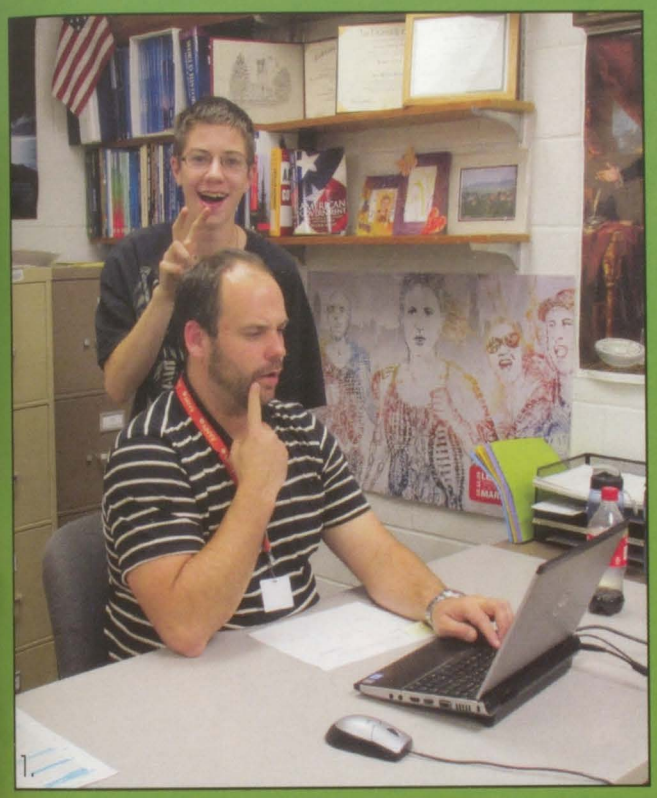
1.

2.

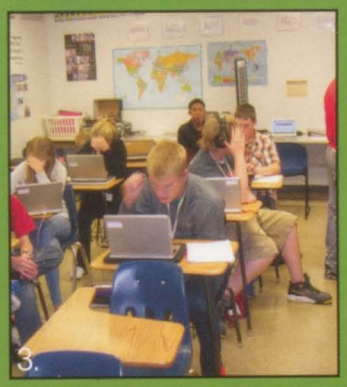
3.

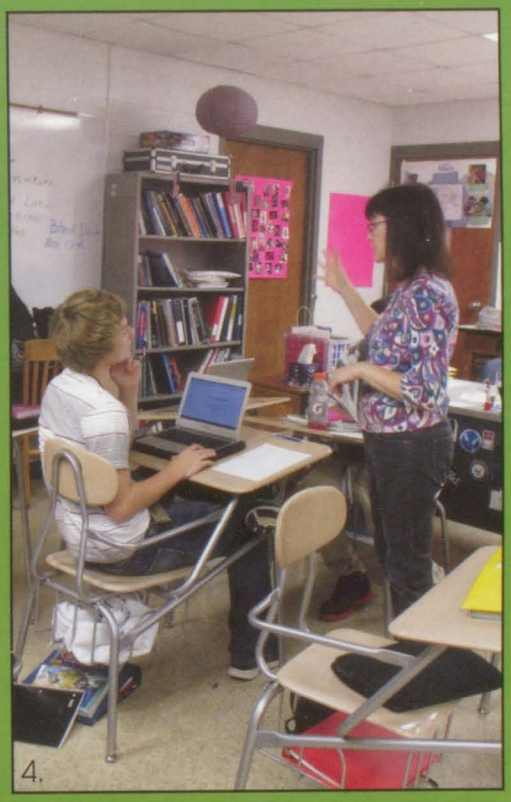
4.

5.

6.

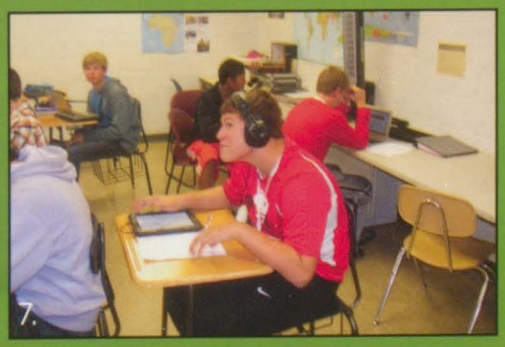
7.

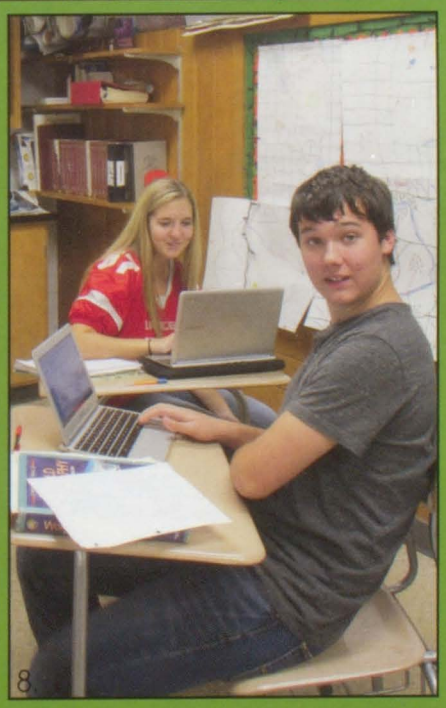
8.

Math Classes

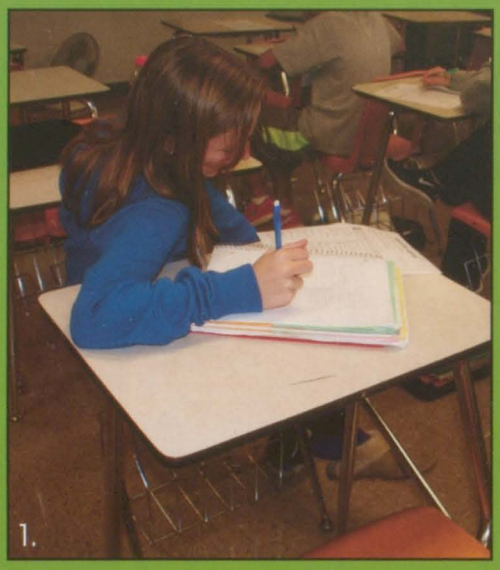

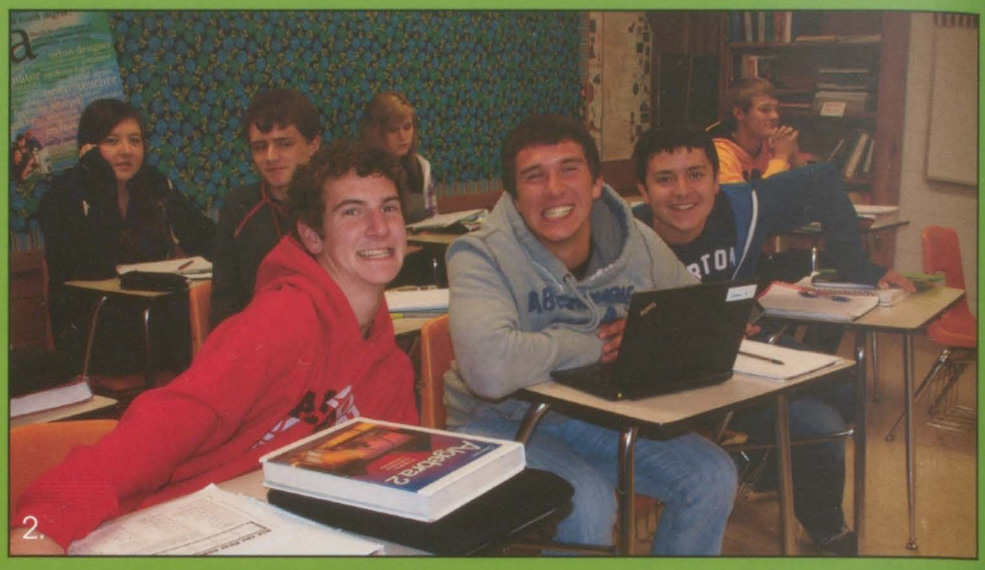

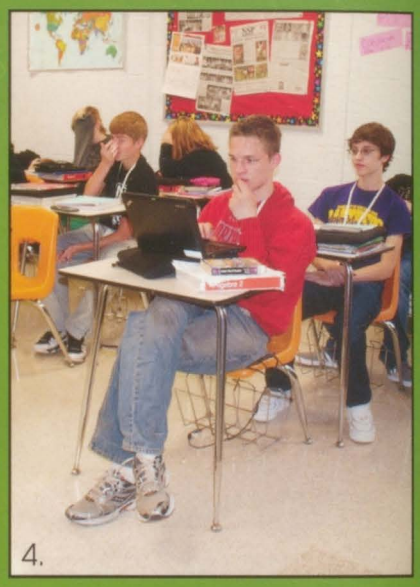

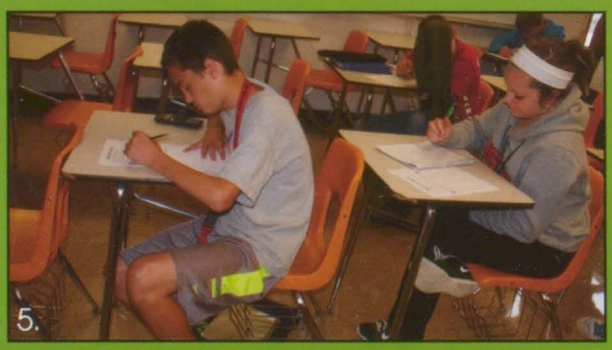

1. Lexie Lehner works out book problems in her Algebra class.
2. (L-R) Alex Sheffield, Ty Williams, and Kruz Holt stop to smile for a quick picture in class.
3. Zeke Blondell and Tanner Loussaert joke around with their calculators in Mrs. Danner's Geometry class.

4. Edgar Wymore works on his computer assignment in Algebra II.
5. Jeremy Yost and Whitney Sell check over their Algebra homework.
6. Hailee Jones and Madeline VanDeSompele work on Geometry together.

Science Classes

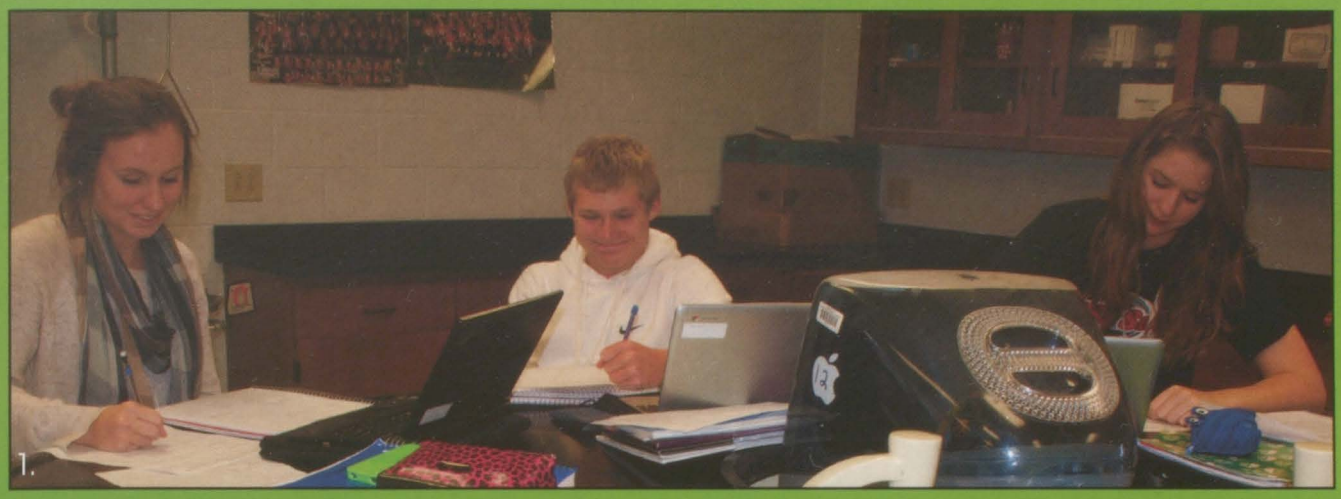

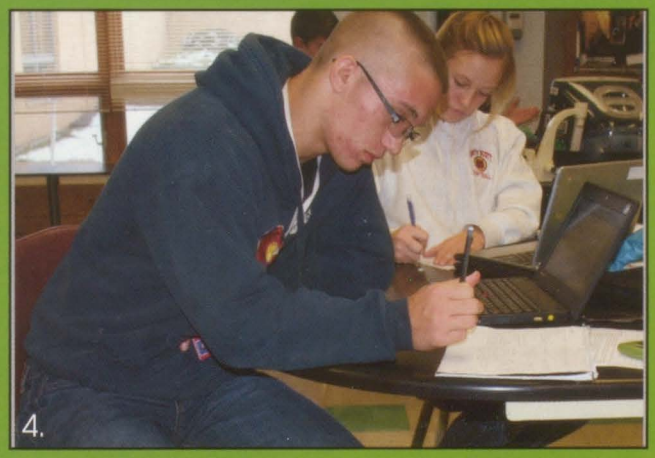

1. (L-R) Karly Soy, Kiel Brown, and Rylee Claussen work on their Chemistry assignments in Mr. Tippet's class.
2. Justin Boer and Maddie Lane work on their Biology assignment.
3. Mr. Tippet takes a break from teaching to pose for the camera.
4. Jakubb Fahrenkrug works on his in-class work.
5. Jacob Schnoor and Madison Ion check over their work in class.
6. Noah Lamfers and Kruz Holt work together on a Chemistry lab.

Spanish Classes

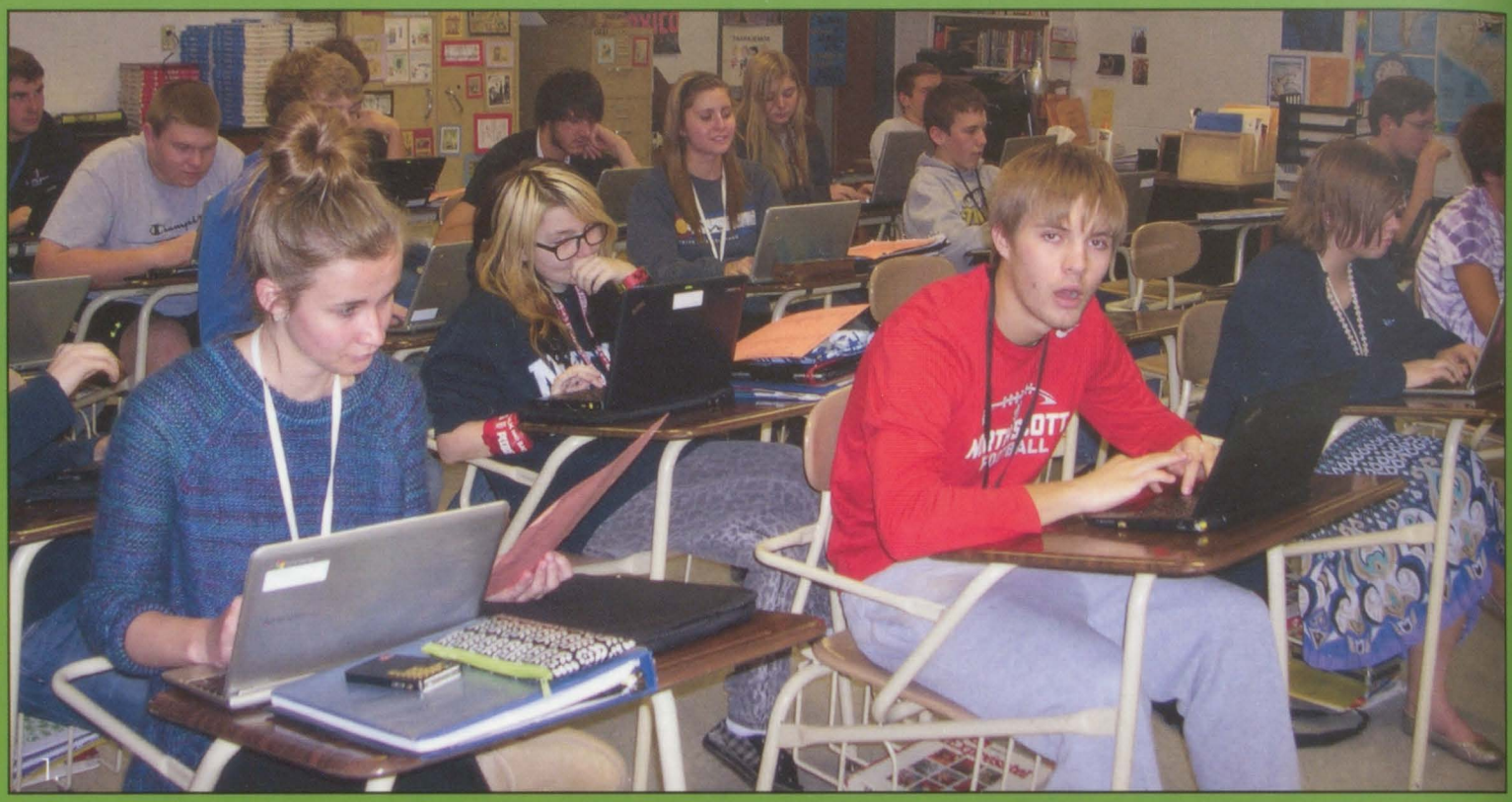

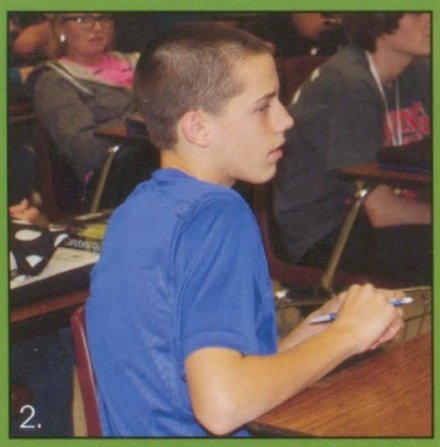

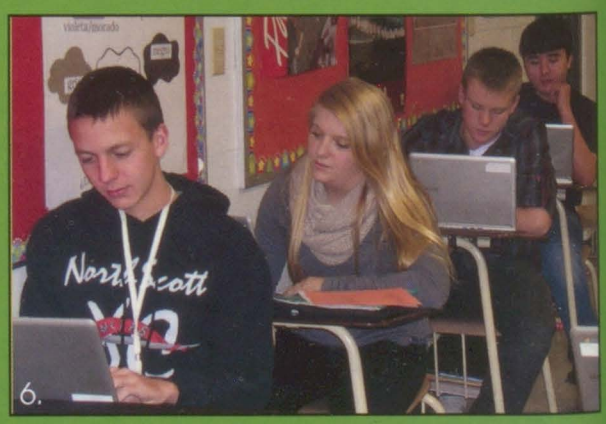

1. Mrs. Schneider's class concentrate on their work, but we distracted Justin Hoerner.
2. Nathan Wilkerson pays attention to the class discussion.
3. Tanner Loussaert poses for a quick picture.
4. Matt Rheingans does homework on the computer.
5. Mrs. Perez's Spanish I work on an assignment.
6. Mrs. Schneider's Spanish II class copy their class notes.

Foods and Woodshop

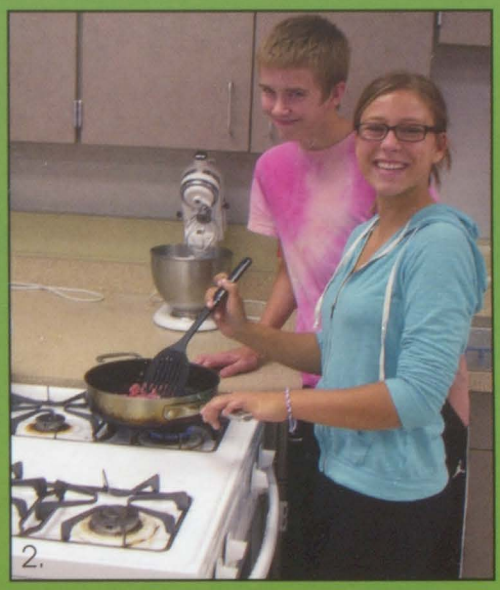

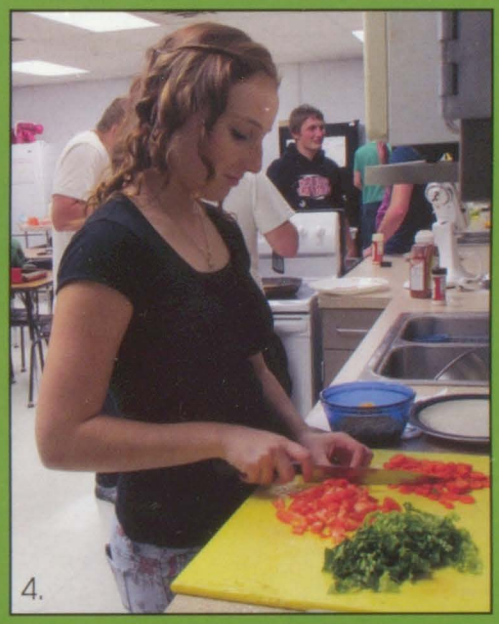

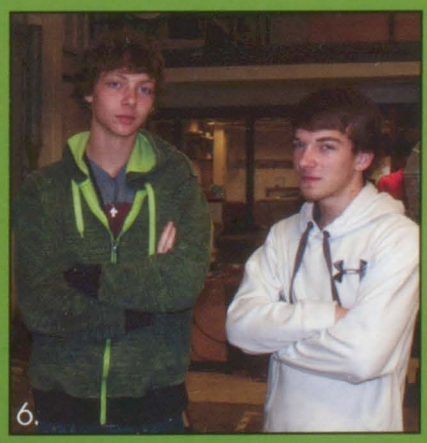

1. Dexter Hamman, Zeke Blondell and Jon Axtell watch Ms. Halfman chop up meat.
2. Gavin Broihier and Elora Knollman make food on the stove.
3. (L-R) Tyler Little, Lucas Andon, Cody Jones and Jessie Kreiter work hard on their projects.
4. Cassandra Irving chops up carrots for her recipe.
5. Liam Kavanaugh carries a long board back to his table.
6. Shain Ewing and Jonah Adkisson take a break from woodshop to pose for a picture.

Strength Training

Elijah Porter doing squats during lifting.

Cassandra Carlson works hard doing RDL.

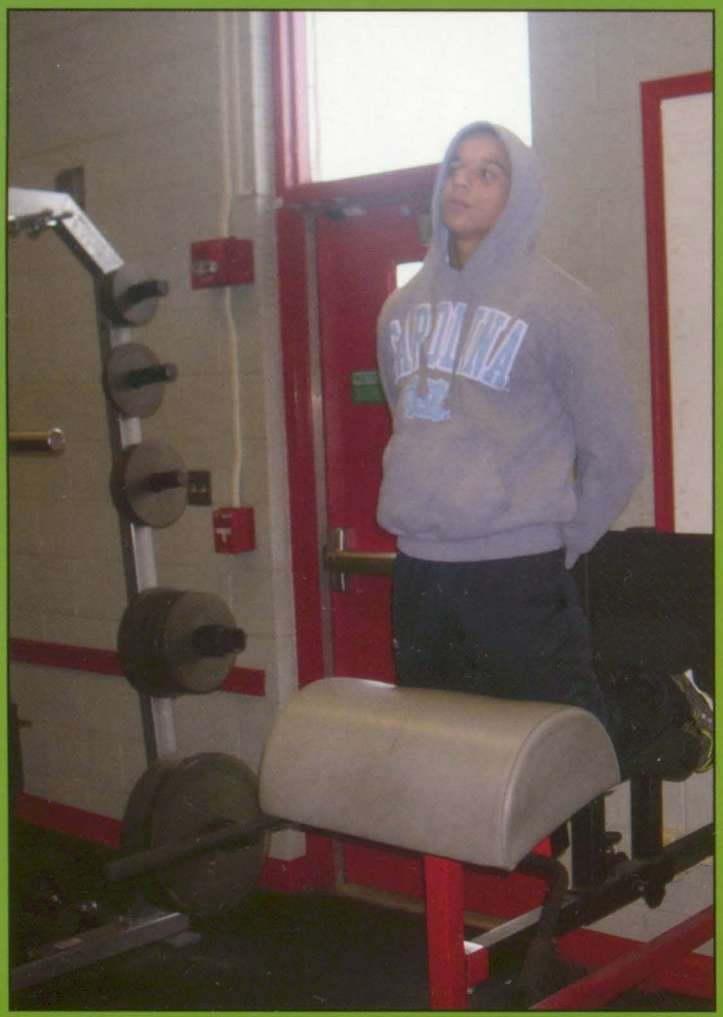

Jacob Schnipper doing GHR's.

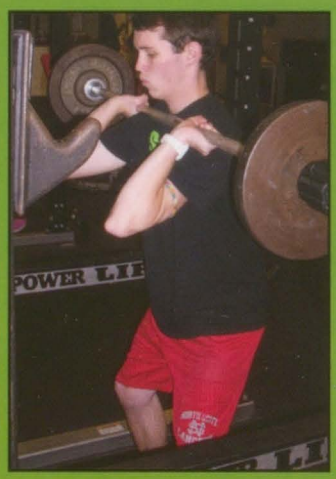

Rick Sells getting stronger during a lift.

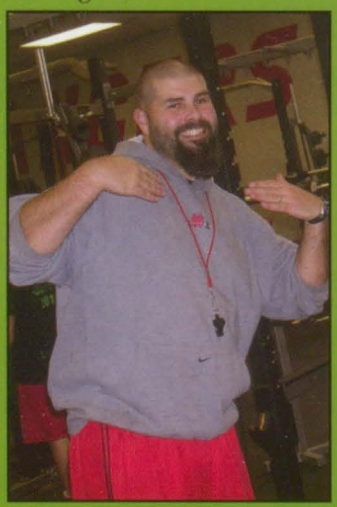

Coach Stew stops for a quick pose during class.

Taylor Copp doing box jumps.

Health

Trevor VanDeWalle taking a break to pose for the camera.

Gavin Broihier glancing over from reading his Health II book and Sorya Thorndyke smiling.

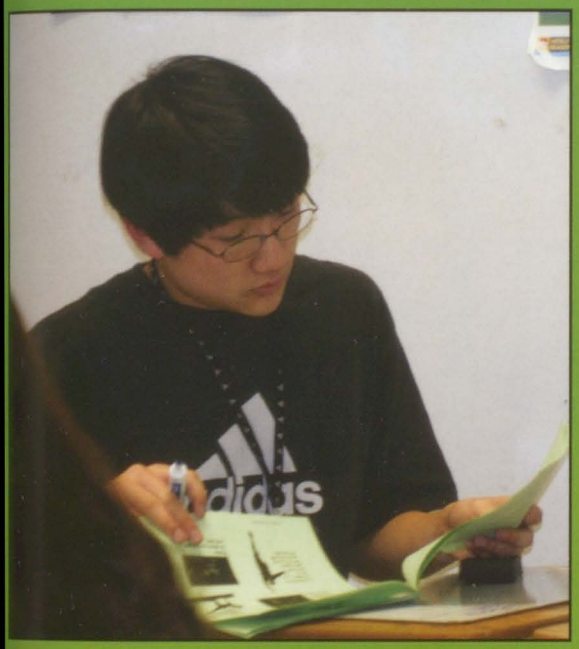

Jimmy Wu looking over his notes for Health I.

Austin Simmons and Christian Moseley enjoying working in groups in Heath II.

Grayson Schoonover writing his answer on a white board during a health game.

Ashley Henriksen laughing with Drew Stofen while getting ready to play a review game.

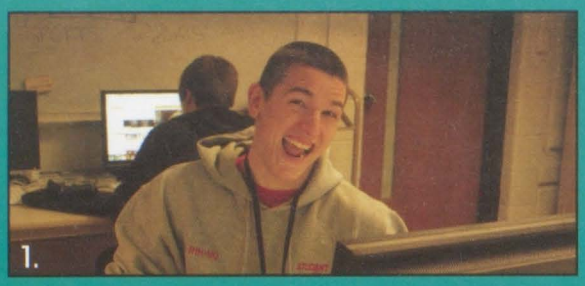

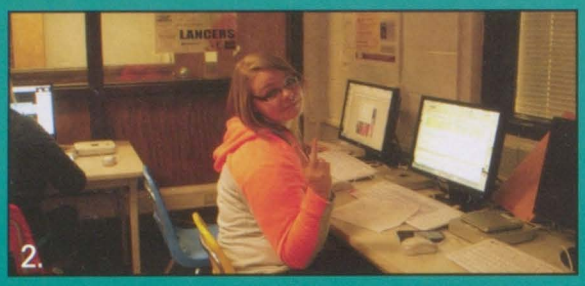

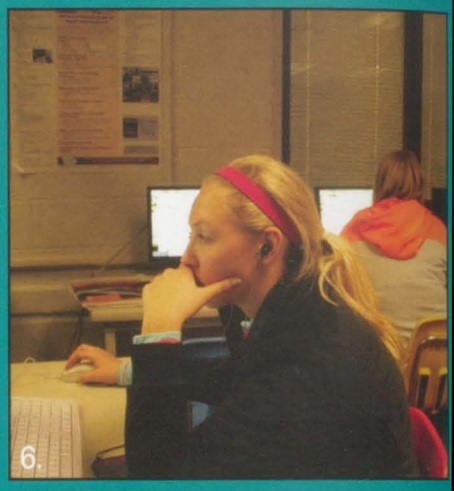

1) Rihlen Mital poses for a perfect picture.
2) Baileigh Swanson working hard on her senior page.
3) The yearbook group photo.
4) Gretchen Wilkerson and Brittany Hamilton work on their page in unison.
5) Maggie Kirby and Caleb Hahn laugh about over their conversation
6) Claire Fredrickson focusing on her work.
7) David Long out to take pictures for the yearbook
8) Lexi Anderson, Chelsea Schemann, and Stephanie Pete take a break from taking pictures to pose for the camera.
9) Gretchen Wilkerson is happy about the page she made.
10) Madeline Lapage wonders what her yearbook page needs.

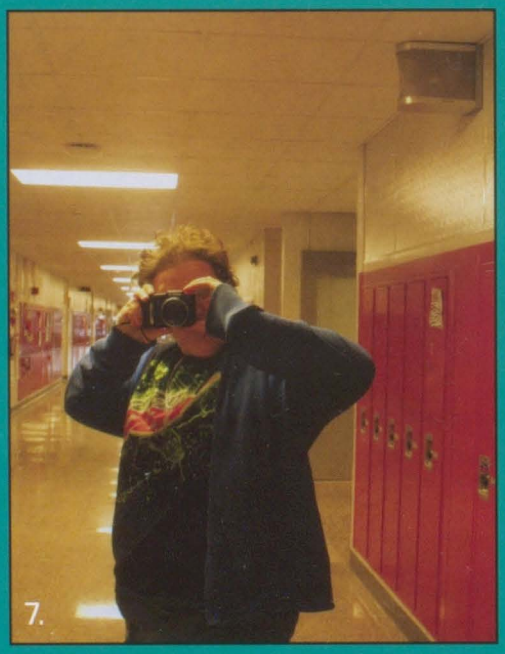

The Shield

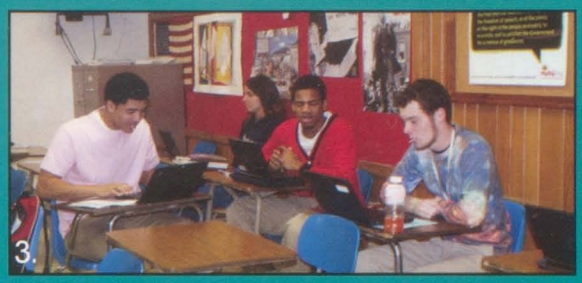

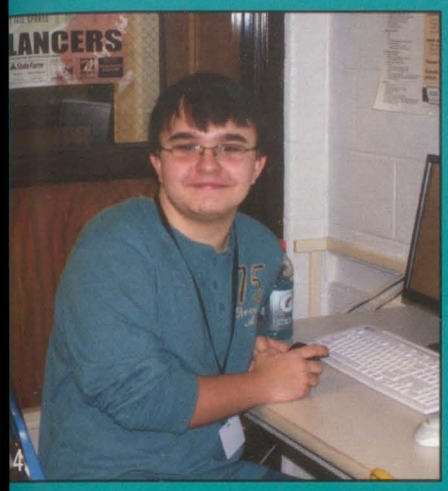

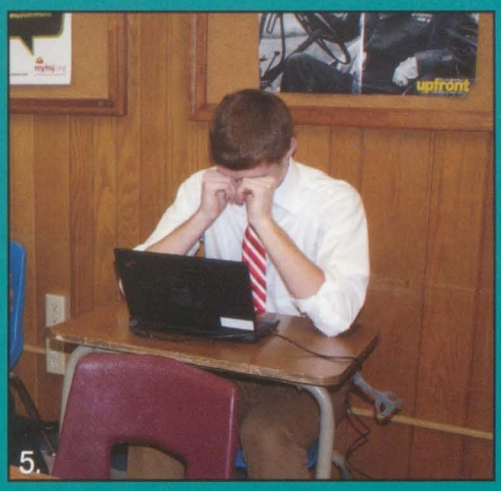

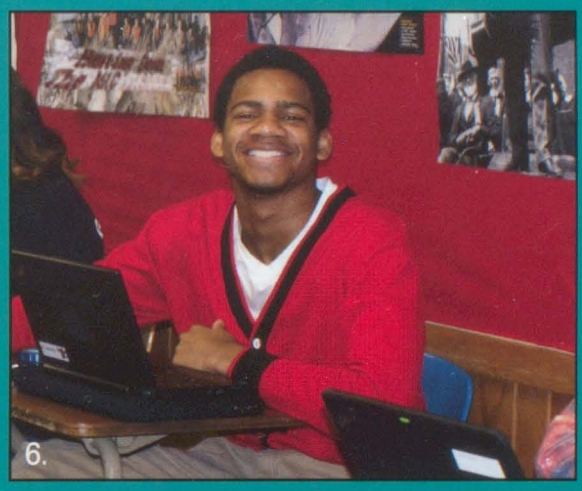

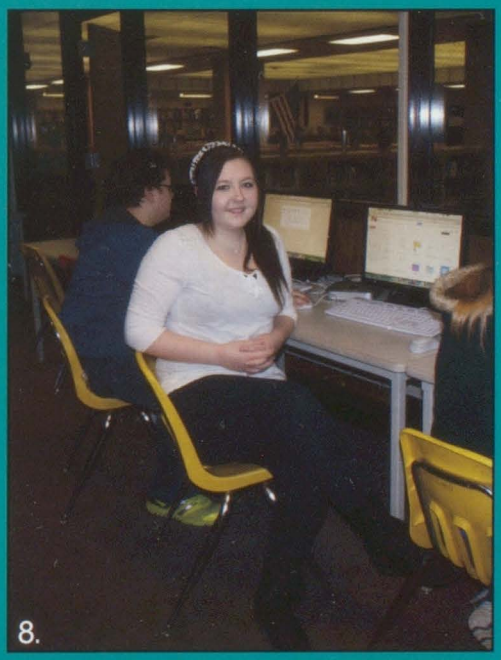

1) The Newspaper team came together to take a photo.
2) Izzy Conner, Ally Lease, Anna Denger working on their articles intensely.
3) Marlon Stewart, Cortez Seales, and Tommy Wolfe discuss about the North Scott vs. Central game.
4) Caleb Hahn poses for the camera in the class newspaper.
5) Adam Albers cries about his next article for the Lance.
6) Cortez Seales smiles nicely for the camera.
7) David Long messing around and making people laugh.
8) Izzy Conner takes a break from typing
9) Justin Hinsberger talks about his great idea for the next paper.
10) Anna Denger and Ally Lease wait for class to start.

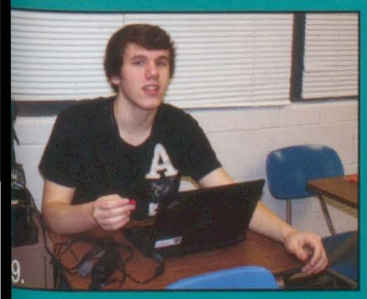

The Lance

Teacher Helper

Jodi and Amy Karr look in the Pit for some students.

Cayla Shuppy does work for Mrs. Schmienk in the guidance office.

Kevina Lard works hard in the main office.

Caleb Hahn and Brooke Downing sit in the library during Teacher Helper .

Aubrey Anderson takes a break from working in Ms. Mancuso's room.

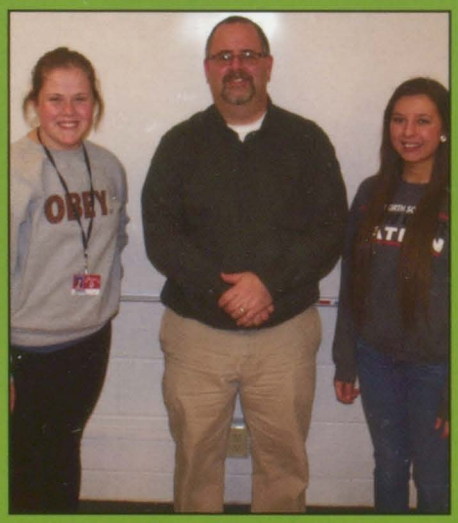

Lexi Anderson, Mr. Greenwood, and Stephanie Pete pose for a picture during A2.

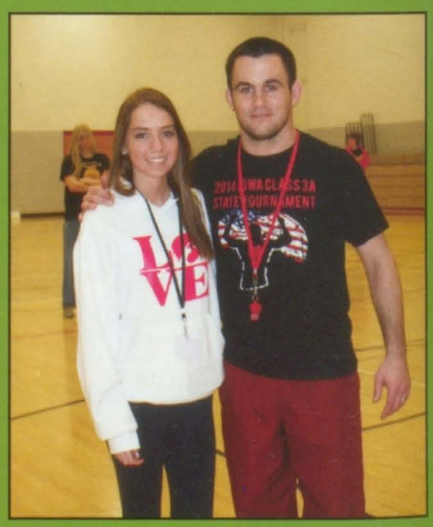

Chelsea Sehmann and Coach Kelly stopped to take a picture in A2.

Multi Occupations

Kiley Neumiller poses with the dog at Jungle Bungle, where she works.

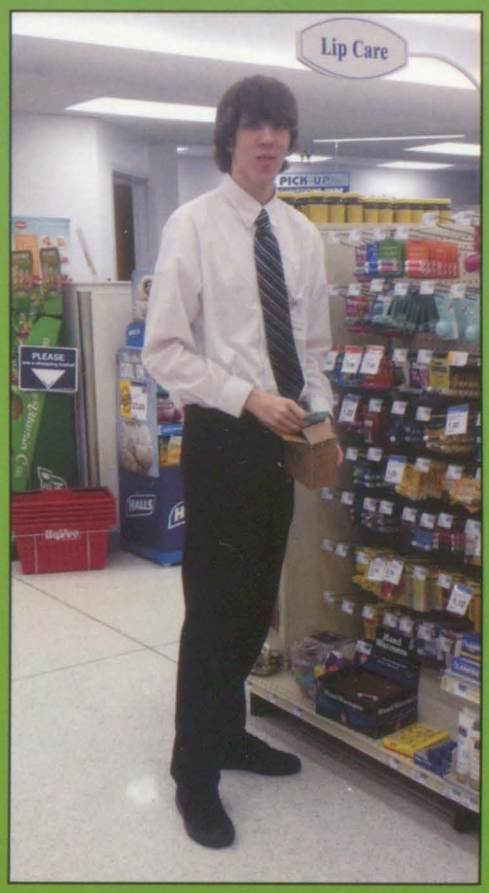

Chris Marriott stocks the lip care aisle at Hy-Vee.

(L-R) Front Row: Joy Wolfe, Lexi Anderson, Lauren Salas, Taylor Keith, Nick Varner, Mrs. O'Neill **Back Row:** Amy Karr, Adrienne Rus, Brooke Downing, Billy Baclet, Kiwaune Quinn, Tyler Smith, Derek Golinghorst, and Luke Nagle show respect for a student from another school district who passed away.

Lexi Anderson works on the computer as a receptionist at Children's Choice.

"I've loved being involved in the performing arts because it has helped me find my passion for music. I also love it because the teachers are amazing and I have made great friends!"
- Laura Klever

PERFORMING ARTS

Marching Band

Horns

(L-R) Cate Cook, Shelby Oetzel, Evan Hundley, Katie Moore

Drum Majors

(L-R) Allison Coe, Alex Karnish, Molly Engle

Euphoniums

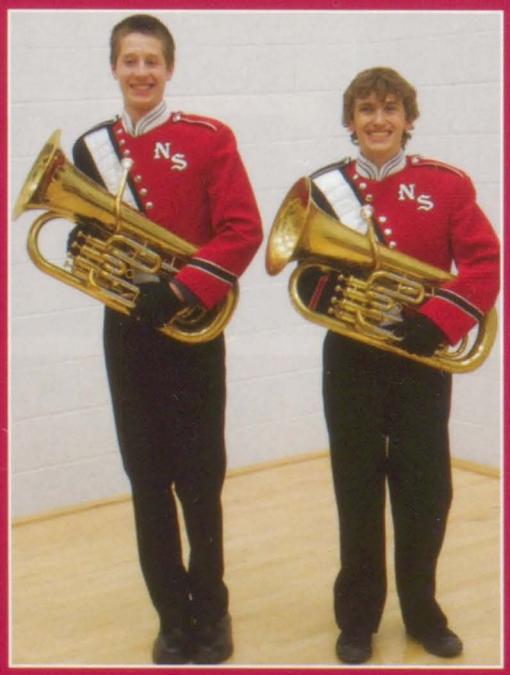

(L-R) Matt Schallert and Grayson Schoonover

Sousaphones

(L-R) Mitchel Wuestenberg, Shane Dierickx, and Garrett Schoonover

Trombones

First Row (L-R):
Maddie Harbour
Hannah McMeen
Sarah Whitaker
Kim Bailey
Anna Denger

Second Row (L-R):
Lucas Andon
Andrew Field
Emmett Boedeker
Aaron Broderson
Ryan Phipps

Trumpets

First Row (L-R):
Nick Morgan
Adam Burgmeier
Paige Fahrenkrog
Hannah Harms
Jenni McLain
Emily Drenter

Second Row (L-R):
Teddy Weaver
Bryce Andry
Jon Conners
Sam Wall
Chad Schafer
Cody Loussaert

Third Row (L-R):
Seth Conner
Justin Wilson
Blake Roe
Ansel Bare
Alex McCammant
Michael Lange

Fourth Row (L-R):
Zach Johnson
Koby Hillmann
Eric Petersen
Josh Axtell
Seth VanAcker
Corbyn Heppe

(L-R) The winners of the Uniform Relay, Cody Birely, Stephanie Konrady, Laura Klever, Ian Ehrecke, and Allison Coe, pose for a quick picture.

Elizabeth Ferry prepares to begin the pregame show.

Snares

(L-R)
Grafton Nelson
Allie Stutting
Kevin Meyer
Kelci Page
Nicole Butlett
Alison Lease

Quads

(L-R)
Connor LaPage
Cody Birely
Isaac Stegman

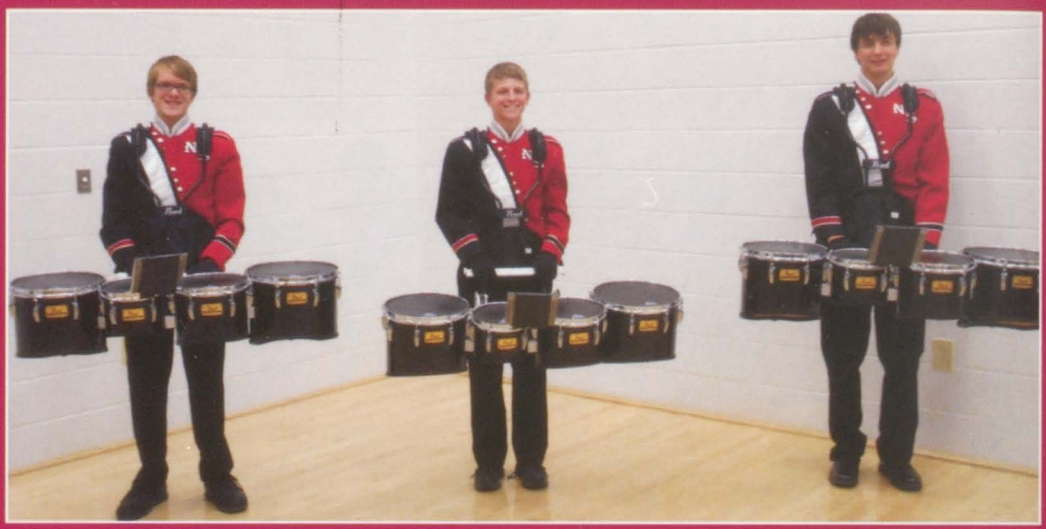

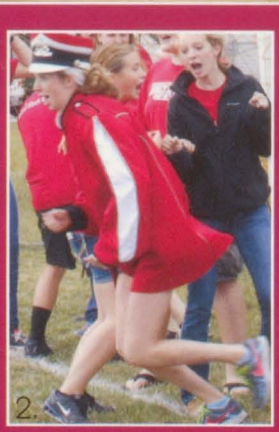

1. Ian Ehrecke gets a little help from his team before beginning his leg of the Uniform Relay at the Band Bash.
2. Allie Stutting takes off in the uniform relay.
3. The drumline keep the band together during the Homecoming Parade.
4. The drumline plays the opening cadences to begin the pregame show at the first home game of the season.

Bass Drums

(L-R)
Laura Klever
Morgan Ramsey
Sydney Kuhel
Nathan Dunahoo
Crystal DeWulf

Cymbals

(L-R)
Chandler Lancina
Faith Amhof
Lily Holst
Molly McCunn
Jaelyn Mulligan
Luke Knous

Pit

(L-R)
Doug Carriere
Adrienne Rus
Elizabeth Ferry
Melissa Maylum
Jake Miller

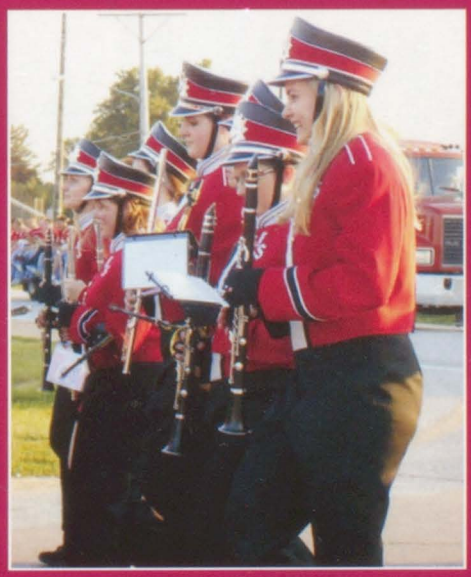

Stephanie Konrady and her squad march during the Homecoming Parade.

(L-R) Colby LaFrenz- Sophomore Football Player
Miranda Hale- Athletic Trainer
Lauren Gottfreid- Athletic Trainer
Allison Triplett- Sophomore Cheerleader
Jessie Karr- Athletic Trainer
Kilynn Marsengill- Sophomore Cheerleader

Chandler Lancina participates in the Drum Roll Competition at the Band Bash.

Flutes

First Row (L-R):
Jaden Ettenberger
Jessica Sydnes
Rachel Paustian
Jamie Schneider
Hannah Witt
Taysha Vazquez

Second Row (L-R):
Lauren Haack
Kirsten Hale
David Knous
Brianna Voss
Breanna Worrall
Lauren Latham
Alyssa Goeser

Melissa Maylum cheers on her relay team at the Band Bash.

Clarinets

First Row (L-R):
Missy Black
Alexis McDonald
Dorothy Weaver
Taylor Myrick
Elena Muhs
Faith Mosher
Alexis Hitchcock

Second Row (L-R):
Amanda Crocker
Lauren Goeser
Sarah Iseminger
Bailey Burchette
Michaela Klatt
Kenadi Mason
Sean Wriedt

Third Row (L-R):
Taylor Bowers
Haylee Ernst
Hannah Kroeger
Stephanie Konrady
Walker Gentz
Jordan Shannon
Melanie Dierickx

1. The two winners of the Drum Roll Competition, Chase Weida and Aaron Carman, pose for a quick photo.
2. Karli Bunn hurls a flute in the Instrument Toss.
3. Matthew Longlett attempts the Drum Roll.
4. After donning the marching band uniform, Ethan Bettis runs for his team in the Uniform Relay.
5. Alex Karnish enjoys his last Band Bash.

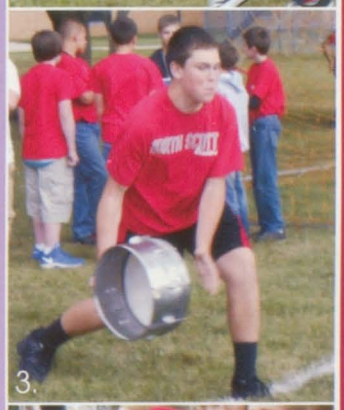

Tenor Saxophones

First Row (L-R):
Kyle Birely
Maddie LaPage
Cassie Berger

Second Row (L-R):
Arthur Behnke
Colton Carlton
Cameron Mess
Matt Longlett

Alto Saxophones

First Row (L-R):
Chase Weida
Karli Bunn
Brett Knous
Cole Duncalf
Kelly Knapper
Helena LaCorte
Erica Salyars

Second Row (L-R):
Michael Holst
William Volk
Jimmy Wu
Gaby Morgan
Blake Judkins
Andrew Anderson
Jenna Coe
Grant Fahrenkrog

Third Row L-R):
Nathan Greve
Brody Taplin
Ethan Bettis
Devin LeDoux
Kelsey Karnish
Kate O'Dell
Aaron Carman

Concert Band

(L-R) Front Row: Dorothy Weaver, Alexis McDonald, Melanie Dierickx, Kilynn Marsengill, Rachel Paustian, David Knous, Jamie Schneider, Lauren Haack, Sarah Raymond, Alyssa Goeser, Lauren Latham **Row 2:** Bailey Burchette, Mandi Crocker, Faith Amhof, Jaelyn Mulligan, Kate O'Dell, Chase Weida, Jimmy Wu, Grant Fahrenkrog, Hannah Harms, Seth Conner, Chad Schafer, Garrett Smith, Zach Johnson, Jon Conners, Nick Morgan, Koby Hillmann, Bryce Andry, Justin Hoerner **Row 3:** Elena Muhs, Kenadi Mason, Sarah Iseminger, Michael Holst, Brody Toplin, Devin LeDoux, Blake Judkins, Will Volk, Bret Knous, Allison Triplett, Seth VanAcker, Teddy Weaver, Blake Roe, Josh Axtell, Michael Lange, Corbyn Heppe, Justin Wilson, Paige Fahrenkrog, Cody Lousseart **Row 4:** Taylor Bowers, Liz Ferry, Aaron Carman, Ethan Bettis, Cameron Mess, Kyle Birely, Matt Longlett, Cassie Berger, Colton Carlton, Matt Schallert, Grayson Schoonover, Lucas Andon, Andre Field, Ethan Toppert, Hannah McMeen, Maddie Harbour, Anna Denger **Row 5:** Adrienne Rus, Morgan Ramsey, Grafton Nelson, Crystal DeWulf, Lily Holst, Luke Knous, Nathan Dunahoo, Alison Lease, Isaac Stegman, Sydney Kuhel, Chandler Lancina, Nicole Butlett, Shane Dierickx, and Mitch Wuestenberg.

Symphonic Band

(L-R) Front Row: Jessie Karr, Brianna Voss, Breanna Worrall, Lauren Gottfreid, Carmen Bauer, Kirsten Hale, Jessica Sydnes, Melissa Maylum, Kelsey Karnish, Doug Carriere **Row 2:** Stephanie Konrady, Lauren Goeser, Taylor Myrick, Katie Moore, Kate Cook, Shelby Oetzel, Evan Hundley, Gaby Morgan, Karli Bunn, Kelly Knapper, Cole Duncalf, Molly Engle, Allison Coe, Alex Karnish, Helena LaCorte **Row 3:** Hannah Kroeger, Haylee Ernst, Walker Gentz, Alexis Hitchcock, Miranda Hale, Michaela Klatt, Missy Black, Colby Lafrenz, Arthur Behnke, Madeline LaPage, Jenna Coe, Nathan Greve, Sam Wall, Jenni McLain, Emily Drenter, Ansel Bare, Eric Petersen, Dalton Ploof, Alex McCammant, Adam Burgmeier **Row 4:** Laura Klever, Lucas Golinghorst, Allie Stutting, Kelci Page, Connor LaPage, Cody Birely, Kevin Meyer, Garrett Schoonover, Jake Miller, Sarah Whitaker, Aaron Brodersen, Ryan Phipps, Emmett Boedeker.

Thank You, Mr. Kessinger

William Kessinger is a graduate of Augustana College in Rock Island, Illinois. At North Scott he directed the Symphonic Band and Jazz II, taught the music theory class, and was in charge of woodwind lessons. His students have been active participants in the All-State Bands, honor bands, and festivals. Mr. K has hosted music legends, such as Louie Bellson, Randy Brecker, Jiggs Whigham, Bobby Shew, Harold Jones, James Moody, Slide Hampton, Bob Mintzer, Jim Pugh, and many others. Mr. Kessinger is a member of IBA, SEIBA, ASBDA, MENC, IMEA, NEA, JEI, ISEA, and NSEA (past president).. He has served as an adjudicator, clinician, and honor band director in both Iowa and Illinois. In 2004, Mr. K was honored with the Karl King Distinguished Service Award for the Southeast Iowa Bandmasters District. (SEIBA)

Mr. K plays oboe in the Clinton Symphony Orchestra and is a charter member of the Quad City Wind Ensemble. He considers himself lucky to have performed and worked with many outstanding directors and teachers in his career, including George Opheim, Don Jackson, John Paynter, Ardy McIntosh, Dan Anderson, Jim Bawden, Jennie McKenna, Chuck Dcamp, Andy Mast, and Mike McMann. Mr. Kessinger lives in Moline with his wife, Lee, who is the French Horn Professor at Augustana College and runs a private horn studio out of their home.

This was his final year teaching at North Scott. After 39 years of service, he has touched the lives and hearts of hundreds and hundreds of young musicians. He will be dearly missed by all. However, we congratulate him on his retirement. Here are some words of thanks from just a few of the students and coworkers that he has helped throughout the years:

Thank you, Mr. K, for being friendly to everyone, even if the band screws up. Music is one of the greatest skills a person can have, and two generations have it because of you.
-Arthur Behnke

I would like to thank Mr. K for not getting me sick after all the times he put my reed in his mouth and then gave it back to me to play. Also I would like to thank him for always cheering me up with a good joke. -Melissa Maylum

Mr. K has made me laugh with a series of jokes and funny faces. I feel lucky to have had him as my band director and will miss him greatly. No one will ever live up to the standards he has set for the Symphonic Band director.
-Jessie Karr

Gustave Mahler said it so well: "What is best in music is not to be found in the notes." Thank you, Mr. K., for teaching our students this and so much more through music.
-Jennie McKenna-Fellow Band Director

I was deeply blessed to have Mr. K as a teacher. He is incredible at teaching theory and music in general, but I respected him most for his kindness and patience with students. I'm sure I speak for everyone when I say "Congratulations" and I hope he enjoys many more years with his family.
-Branden Randleman- Former Student

Mr. K. has been the best coach for learning not only music skills, but life lessons - he has been kind, thoughtful and considerate, and I know that he has made an impact on each and every student.
-Dorothy Weaver

He has been like a grandpa to me over the years. He always believed in me and pushed me to do my best, even if that meant giving me the signature "Mr. K look" to let me know I should do something! I will miss him so much and hope he has a good retirement!
-Allison Coe

Without Mr. K I would have never realized the true importance of practicing. I never would have made it much farther without his help and without practicing.
-Cole Duncalf

Mr. Kessinger, Thank you for being a great colleague and mentor! You will be missed!
-Ashley Wilson-Fellow Band Director

Mr. Kessinger will always be one of my favorite teachers. He had a passion for music like nobody else I've ever known, and it was infectious. I wouldn't have half the success or drive musically or generally without Mr. K's support and guidance.
-Kevin Knoer- Former Student

Mr. K is such an inspiration to me because he always pushed me to be better and challenged me to go out of my comfort zone.
-Molly Engle

Through being under the direction of Mr. Kessinger in Jazz II has allowed me to imitate the language, emulate, study it, and become immersed to create from there. Thanks for the guidance and support! -Jon Conners

Mr. K has taught me how to be a better musician and helped me come closer to my full potential. I thank him for everything he has done to make our band the best we can be. I will miss not having him teach for my senior year.
-Jenna Coe

I can't imagine sharing this awesome program with a better person. Mr. K has such a big heart and really gave it all to the students. I am really going to miss having him in the office next door.
-Mike McMann- Fellow Band Director

I had the privilege of being able to work with Mr. K all 4 years. I knew I was extremely privileged and blessed to be able to have such a talented, knowledgeable, humorous, energetic , and overall great musical mentor who challenged me to not only become a better musician but a better person.
-Anthony Curlott- Former Student

Mr. K. has been like a grandpa to all of us! I've always looked forward to any class with Mr. K. He has made the last four years a blast and I wish him well in retirement! He has definitely earned it!
-Cody Birely

Mr. K's biggest impact on me throughout my band career was through his never ending support, and high expectations. He shared his love of music with me by expecting me to do my best and holding me to what he knew I was capable of. -Helena LaCorte

I came to this school my sophomore year and instantly Mr. K was my favorite teacher. He put up with my shenanigans, only teased me a little, and made me strive to become more than I ever dreamed possible. Thank you, Mr. K, for being my band director, my mentor, and my friend.
-Madeline LaPage

Mr. K was always a great role model. He showed kindness, selflessness, and wisdom everyday. He taught me many lessons about improving my musical skills and how to be a better person.
-Jacob Sikorski- Former Student

Jazz Band

1.

4.

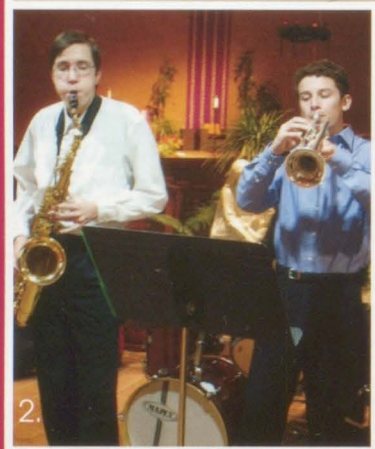
2.

3.

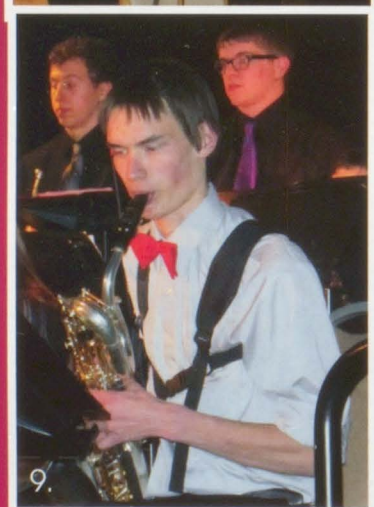
9.

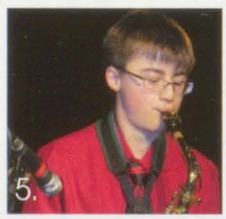
5.

6.

7.

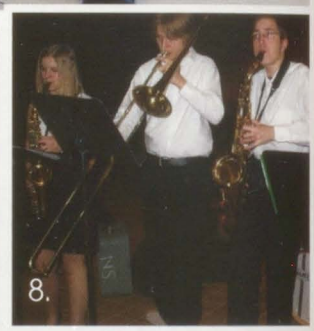
8.

10.

11.

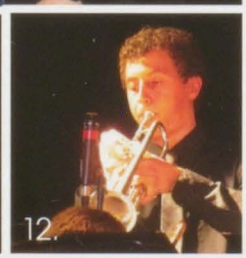
12.

13.

1. The members of Jazz I: (L-R) **Front Row:** Emily Drenter, Karli Bunn, Madeline LaPage, Allison Coe, Molly Engle, Laura Klever, Allie Stutting **2nd Row:** Alex McCammant, Ansel Bare, Cody Birely, Dalton Ploof, Isaac Morrow, Liz Ferry, Jake Miller **3rd Row**: Ryan Phipps, Arthur Behnke, Nathan Greve, Eric Petersen, Lucas Golinghorst, Garrett Schoonover, Colby Lafrenz, Emmett Boedeker
2. Arthur Behnke and Ansel Bare perform at St. Ann's Church in Long Grove.
3. Emmett Boedeker, the lead trombone in Jazz I, plays as part of the Jazz Combo.
4. The members of Jazz II: **1st Row:** Taylor Myrick, Hannah Harms, Bret Knous, Cassie Berger, John Conners **2nd Row:** Kelci Page, Grant Fahrenkrog, Haylee Ernst, Jenna Coe, Doug Carriere, Madison Harbour, Zach Johnson, Grayson Schoonover, Seth Conner, Matt Longlett **3rd Row:** Aaron Carman, Ethan Bettis, Justin Hoerner, Colton Carlton, Chase Weida, Kelsey Karnish, Justin Wilson, Connor LaPage
5. Bret Knous performs a solo at the Red Stone Room.
6. Karli Bunn performs a solo on "Afterall."
7. Cody Birely plays the vibes on "Blue Rondo Ala Turk."
8. (L-R) Maddie LaPage, Emmett Boedeker, and Arthur Behnke perform 'Watermelon Man" as part of the Jazz Combo.
9. Four-year Jazz I member Nathan Greve playing "3 in 1 Blues: Boiling Point" at the Redstone Room.
10. Kelsey Karnish and Chase Weida play a soli.
11. Kelci Page plays her vibes feature on "A Moment Like This."
12. Alexander McCammant , second trumpet Jazz I, playing "Bodysnatchers" at a performance.
13. Lead Alto Jazz I Maddie LaPage performs a solo on "Dat Dere."

Pep Band

1.

2.

3.

4.

5.

6.

7.

8.

9.

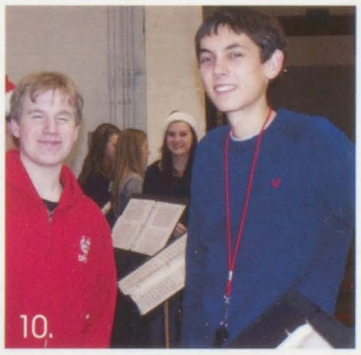
10.

11.

12.

13.

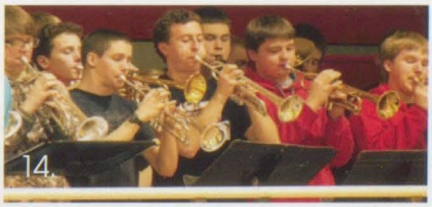
14.

1. Melissa Maylum gets ready to head down to the gym to perform. **2.** The North Scott Drumline plays Blink 182's "All the Small Things." **3.** One of the senior drum majors, Allison Coe, prepares to begin the NS Fight Song. **4.** (L-R) Seth Vanacker, Emmett Boedeker, and Ryan Phipps smile before beginning the first pep band of the season. **5.** Allie Stutting smiles before beginning the halftime performance. **6.** Ethan Bettis warms up before going to the gym. **7.** Seniors Cody Birely, Helena LaCorte, and Alex McCammant spend time with each other before beginning the first pep band of the year. **8.** Madison Harbour plays her trombone during a student-arranged version of "Everybody Talks" by Neon Trees. **9.** Katie Moore plays the mellophone loud and proud. **10.** Chad Schafer poses with 3-year drum major Alex Karnish. **11.** Seniors Laura Klever and Lauren Gottfreid pose for a picture before their final pep band. **12.** The North Scott Pep Band performs at the double header against the Clinton River Kings. **13.** Dorothy Weaver and Gaby Morgan pose together for a quick photo before playing on E.D.S. Awareness Night. **14.** Members of the trumpet section doing a great job playing "The Eye of the Tiger."

Footloose The Musical

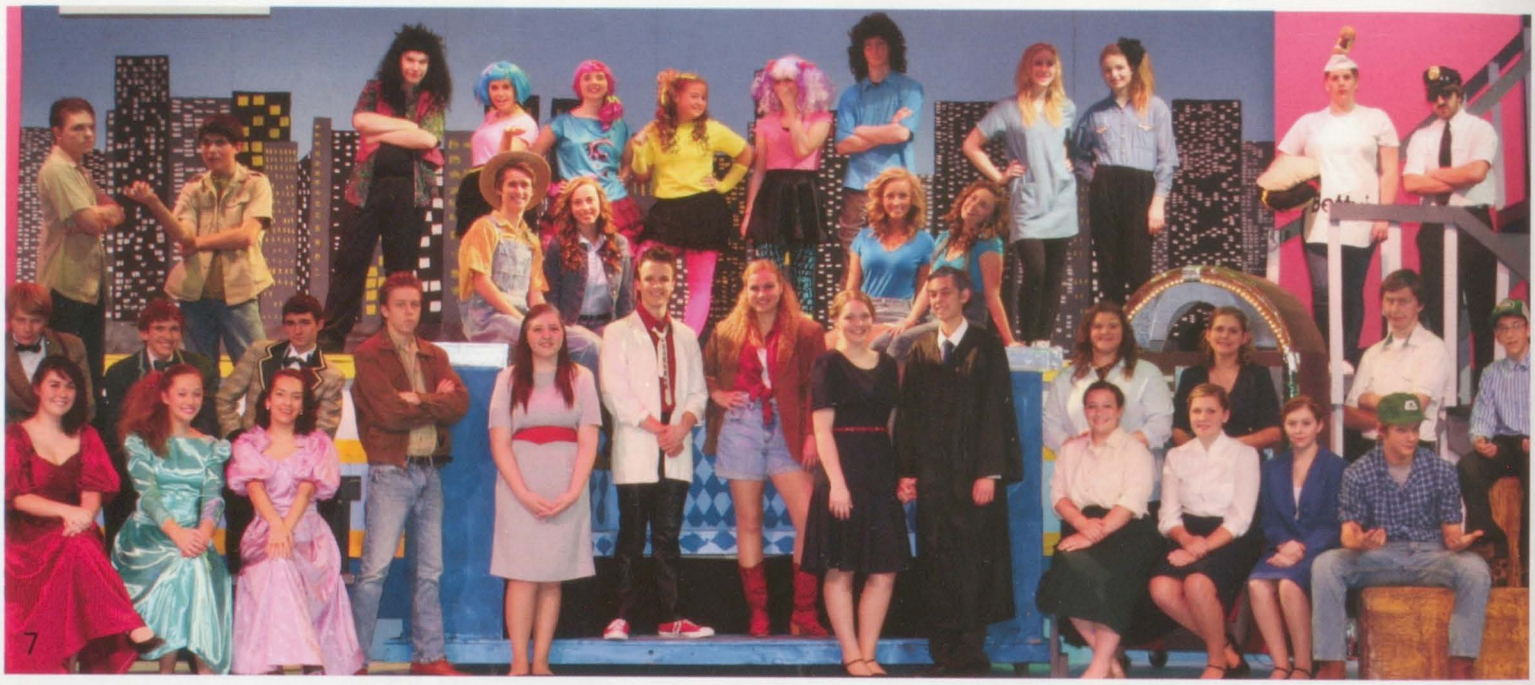

Cast Row 1: Kayla Foster, Kelsey Karnish, Sarah Whitaker, Cayla Shuppy, Haylee Ernst, Madeline VanDeSompele, Connor LaPage. Row 2: Garrett Smith, Garrett Schoonover, Gabe Condon, Chase Weida, Isabel Conner, Ryan VanHoosier, Stephanie Konrady, Laura Klever, Alex Karnish, Amanda Crocker, Madeline LaPage, Eric Petersen, Adam Kurt. Row 3: Trent Dailey, Kirk Kreiter, Dan Stutting, Halle Wilmott, Muriel Francis-Hoyle, Allie Watkin. Row 4: Chad Schafer, Katie Jelinske, Emily Drenter, Melissa Maylum, Sonya Haan, Cameron Mess,Morgan Ramsey, Liz Ferry, Breanna Worrall, Jake Miller.

6.)Ali Watkins, Halle Wilmott, and Muriel Francis-Hoyle making a quick pose for the camera between scenes.
7.)The entire Footloose cast together as one!
8.)Allison Coe, Kevin Meyer, and Hannah Kroeger posing for the camera after playing in the pit orchestra.
9.)Breanna Worrall as Betty Blast the owner of a burger resturaunt.

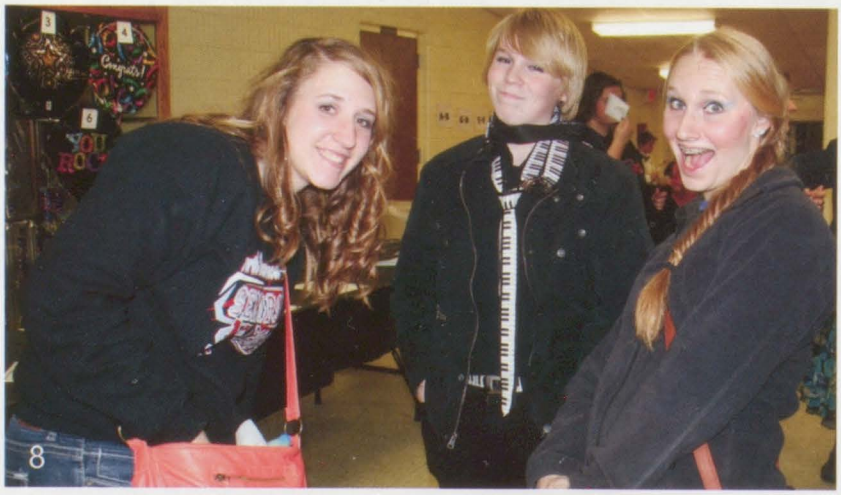

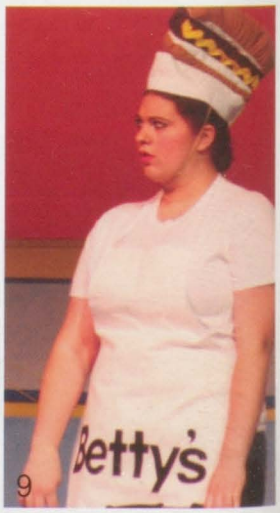

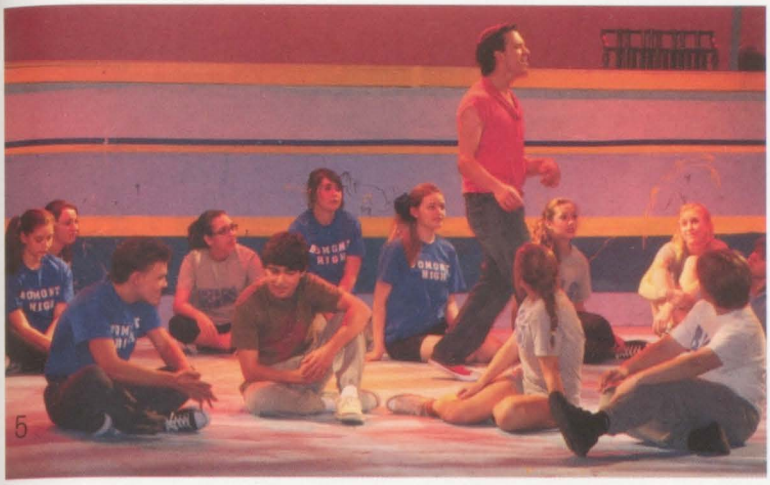

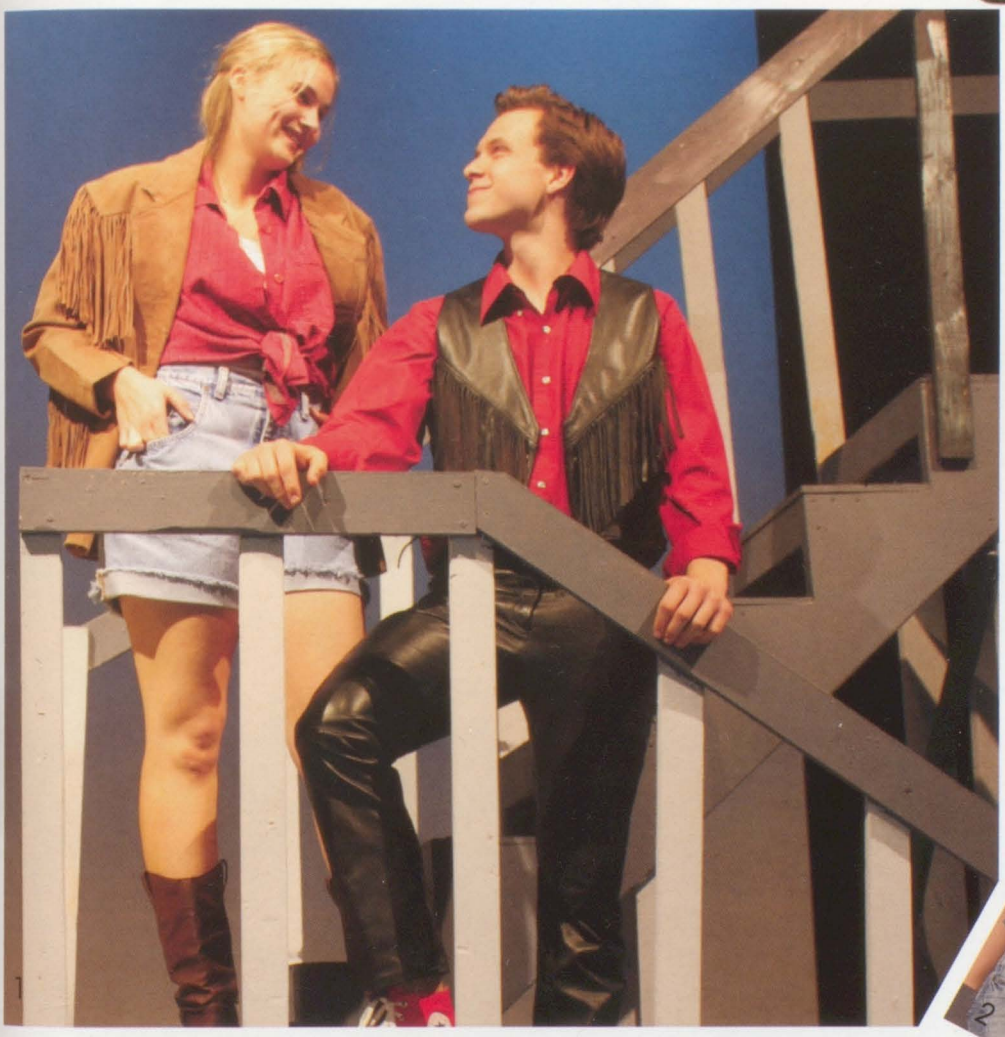

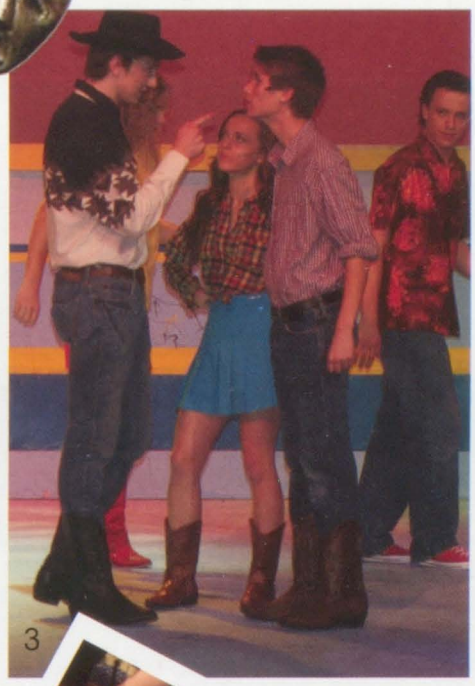

1.) Stephanie Konrady playing the part of Ariel Moore and Ryan Vanhoosier as Ren McCormack starring into each others eyes
2.)Halle Wilmott and Daniel Stutting making a quick pose for the camera
3.)Eric Petersen as cowboy Bob getting in the face of Daniel Stutting as Willard Hewitt and Halle Wilmott in the middle as Rusty Rodriguez
4.)Stephanie Konrady as Ariel Moore telling Chase Weida as Chuck Cranston to leave her alone and Ryan Vanhoosier as Ren MacCormack there to make sure Chuck doesn't hurt Ariel.
5.)Ryan Vanhooshier as Ren MacCormack convincing the other Bomont students to throw a high school dance.

Leaving Iowa

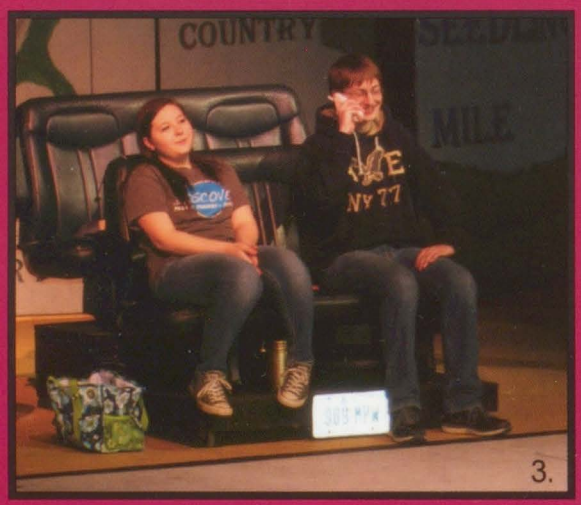

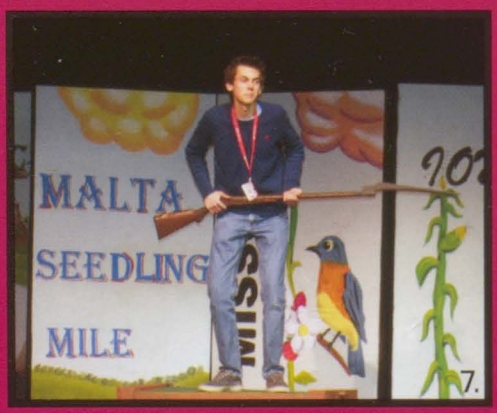

1. Chase Weida, Izzy Conner, and Melissa Maylum star in the play Leaving Iowa.
2. The Leaving Iowa cast comes together at the end to make a big finish.
3. Izzy Conner and Eric Petersen acting as the parents of two young children.
4. Regan Greenwood, Eric Petersen, and Chase Weida putting on a spledid performance.
5. Madalyn Smith and Kirk Kreiter acting as grandparents to Kevin Meyer.
6. Kirk Kreiter and Maddie Smith rehearsing a scence for the show.
7. Alex Karnish getting into a hunting stance for this scene.
8. Eric Petersen and Chase Weida sharing a father-son moment in the car.

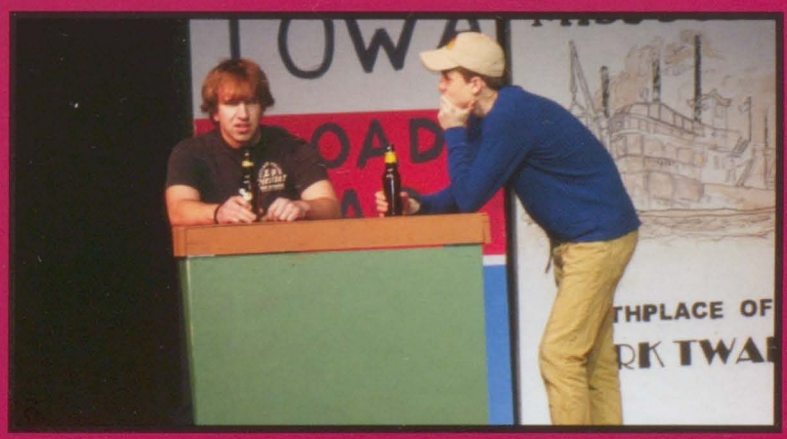

1. The complete cast of Leaving Iowa includes: Madalyn Smith, Nathan Greve, Jake Miller, Izzy Conner, Eric Petersen, Alex Karnish, Regan Greenwood, Kirk Kreiter, Kevin Meyer, Chase Weida, and Melissa Maylum
2. Izzy Conner plays the mom in the play and is talking on the phone in this scene.
3. Kirk Kreiter and Madalyn Smith doing a great job in this scene.
4. Kevin Meyer performing as a delivery man for a food store in this scene
5. Izzy Conner, Chase Weida, Melissa Maylum, and Eric Petersen acting out a fight scene.
6. Jake Miller and Chase Weida reminiscing with one another.
7. Kevin Meyer acting as a store clerk in this scene.

Choir

NORTH SCOTT SINGERS

(L-R) **Front Row:** Molly Engle, Cayla Shuppy, Amanda Henry, Sarah Whitaker **2nd Row:** Jacob Iossi, Shelby Morrow, Halle Wilmott, Jessie Karr, Madison Temperly, Jordan Jones, Helena LaCorte, Kevin Meyer **3rd Row:** Shelby Oetzel, Jenna Larson, Jen Baldwin, Kaitlin Schmidt, Hannah Bryant, Gretchen Wilkerson, Kelci Page, Abigail Morrow, Trent Dailey **4th Row:** Madeline LaPage, Shelby Ketron, Muriel Francis-Hoyle, Dan Stutting, Zachary Costello, Rhedt Roelandt, Shane Dierickx, Chad Schafer, Kirk Kreiter, Evan Hundley **Back Row:** Gaby Morgan, Laura Klever, Koby Hillmann, Steven Grolmus, Tavis Kilian, Arthur Behnke, Kyle Apple, Nathaniel Johnson, Nathan Greve, Alex Karnish, Emmett Boedeker, Lucas Golinghorst, Justin Hoerner

WOMEN'S CHORALE

(L-R) **Front Row:** Melissa Maylum, Harmoni Eiland, Jennifer Dowd, Allyson Baetke, Madeline VanDeSompele, Isabel Conner, Haylee Ernst, Emily Drenter, Kassidy Suiter, Laura Maylum **2nd Row:** Kelly Knapper, Catelyn Cook, Lee Meier, Elizabeth Barnes, Mikaela Mikkelsen, Christine Hultquist, Maggie Kirby, Sarah Iseminger, Ali Watkins, Mykenzie Carmody **3rd Row:** Alissa Achenbach, Kari Ramsey, Sonya Haan, Sydney Stoker, Olivia Ketron, Alli Kuhel, Emma Covault, Grace Leslie, Chelsie Dove, Kelly Schultz, Abby Gainer **Back Row:** Danielle Miller, Kelsey Karnish, Teresa Paar, Anna Suhl, Morgan Ramsey, Elizabeth Ferry, Kayla Foster, Gabi Hawk, Kaitlyn Lamb, Ashley Beach, Riley Nylin, Katherine Parker

TREBLE CLEF CHORUS

(L-R) **Front Row:** Hannah Harms, Jessica Sydnes, Isabelle Yoke, Elena Muhs, Lily Hamlin, Grace Kroeger, Matisyn Munn, Emily Prichard **2nd Row:** Tori Wailand, Samantha DeLellis, Karli Bunn, Kaitlyn Marquette, Malia Swingle, Ashley Rupp, Kayelynn Carsten, Elizabeth Schmeink, Sydney Kuhel **3rd Row:** Corral Ramey, Haley Coates, Hannah Witt, Faith Mosher, Madison Stoker, Kirsten Hale, Alexandra Dillon, Kari Oetzel, Madison Harbour, Kristen Drinnon, Kayla Hoag, Allie Neuses **Back Row:** Jordan Coudron, Andrea Warhurst, Madeline Young, Kenadi Mason, Michaela Klatt, Cassie Berger, Kilynn Marsengill, Regan Greenwood, Chandler Lancina, Kailee Gott, Lauren Goodney, Kilee Dinneweth, Faith Amhof

BASS CLEF CHORUS

(L-R) **Front Row:** Gabriel Condon, Andrew Brodersen, Adam Kurt, Lucas Knous, Grayson Schoonover **2nd Row:** Jonathan Halstead, Taylor Cox, Andrew Anderson, Ethan Bettis, Travis Lilly, Marshal McKee, Cole Duncalf, Tyler Young **3rd Row:** Chase Weida, Trevor Diffenderfer, Brandin Jones, Devon Presley, Zachary Johnson, Jarin Satterly, Nicolaas Rowlands, Triston Richardson **Back Row:** Marcus Padilla, Connor LaPage, Aaron Carman, Garrett Smith, Terril Schmidt, Gus Newell, Peyton Martin, Cameron Meas, David Meeks, Matthew Longlett

Jazz Choir

200 South

1.

2.

3.

4.

5.

6.

7.

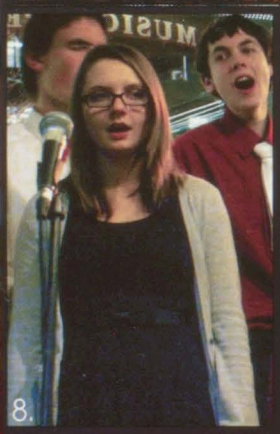
8.

9.

10.

11.

12.

13.

3318

1. The 2013-2014 members of North Scott's top jazz choir 200 South are (L-R) **Front Row:** Jessie Karr, Cayla Shuppy, Halle Wilmott, and Shelby Morrow **2nd Row:** Madeline LaPage, Molly Engle, Hannah Bryant, Kelci Page **3rd Row:** Kevin Meyer, Chad Schafer, Laura Klever **4th Row:** Alex Karnish, Nathan Greve, Emmett Boedeker, Kyle Apple, Dan Stutting **2.** Connor LaPage performs a scat solo on "Take 5." **3.** Laura Klever smiles to the audience during "The A-Train." **4.** Emily Drenter performs her solo. **5.** 200 South members interact with each other and the audience during one of their songs. **6.** Cayla Shuppy singing at the RME Cafe. **7.** Members of 200 South sing at a concert. **8.** Shelby Morrow singing the ballad, "A Time for Love." **9.** Mrs. Potts conducting the 200 South members at the RME Cafe. **10.** Haylee Ernst and Morgan Ramsey sing beautifully at a jazz choir performance. **11.** Andrea Warhurst belts her solo in "Somewhere Over the Rainbow." **12.** Connor LaPage, Kelsey Karnish, and Jenny Dowd sing for jazz choir. **13.** The 2013-2014 members of 3318 are (L-R) **Front Row:** Mikaela Mikkelsen, Karli Bunn, Madison Harbour, Emily Drenter **2nd Row:** Andrea Warhurst, Kelsey Karnish, Haylee Ernst, Makinzie McCoy, Cassie Berger, Morgan Ramsey **3rd Row:** Chase Weida, Connor LaPage, Jacob Iossi, Rhedt Roelandt, Matt Longlett, David Meeks, Taylor Cox. **14.** Nathan Greve and Alex Karnish perform a great scatting solo in "Take the A-Train." **15.** Members of 3318 singing "Hit Me With a Hot Note." **16.** Jessie Karr, Kyle Apple, and Molly Engle sing at a concert. **17.** Maddie LaPage performs a solo in the song "A Time For Love." **18.** Dan Stutting sings his solo in "Take the A-Train."

14.

15.

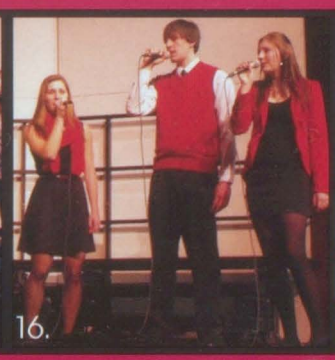
16.

17.

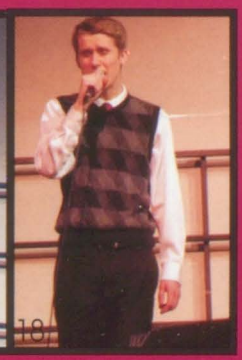
18.

The Masterclefs

THE MASTER CLEFS

13-14 Members

Seniors:
Ryan VanHoosier
Alex Karnish
Kevin Meyer
Nathan Greve
Nathan Pauli

Juniors:
Dan Stutting
Steven Grolmus
Jacob Iossi
Nathaniel Johnson

Sophomores:
TJ Kilian
Shane Dierickx
Rhedt Roelandt
Kyle Apple

Freshmen:
Connor LaPage

North Scott

Front Row: Isaac Morrow, Edgar Wymore, Rebekah Arana-Nigh, Courtney Kuhl, Grace Anderson, Terra Wilson, Kassidy Suiter, Willard
2nd Row: Haley Cruse, Matisyn Munn, Jenna Larson, Lexie Lehner, Taylor Collins, Bailey Moore, Lexi Suiter, Amanda Raleigh, Hailey Gerks
3rd Row: Dan Stutting, Kirk Kreiter, Cole Mulligan, Brooke Drezek, Lena DeLellis, Nathaniel Morrow, Kari Ramsey, Andrea Warhurst, Hailey Willerth, Alissa Rucker, Abby Nass
4th Row: Wyatt Smith, Sean Dugan, Kilee Dinnewith, Malia Swingle, Adam Kurt, Andrea Warhurst, Makinzie McCoy, Jaymeson Suiter, Denise Kreiter, Alan Romanick, Anna Suhl

1.

2.

Orchestra

4.

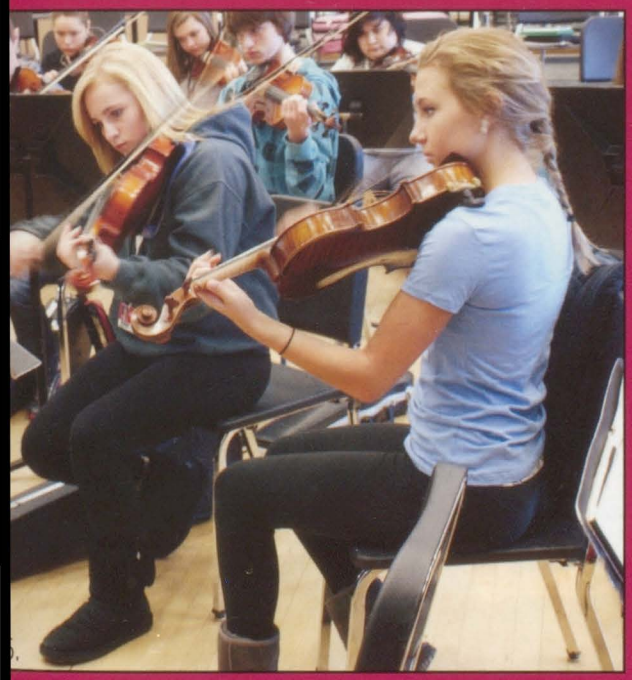

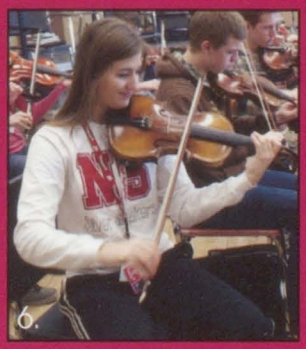

6.

7.

8.

Abby Nass concentrates as she tries to perfect her skills in class.
Kassidy Suiter and Grace Anderson play cello during class.
Kari Ramsey and Alan Romanick practice during class.
Lexie Lehner and Adam Kurt play during class.

5. Hailey Gerks and Jenna Larson play viola during class.
6. Brooke Drezek shows great posture while she plays her violin.
7. Isaac Morrow waits with his bass for Mrs. Hoppe to begin class.
8. Taylor Collins concentrates on the music as she plays violin.

"Feeling like I belong gives me a second family.
- Jenna Coe

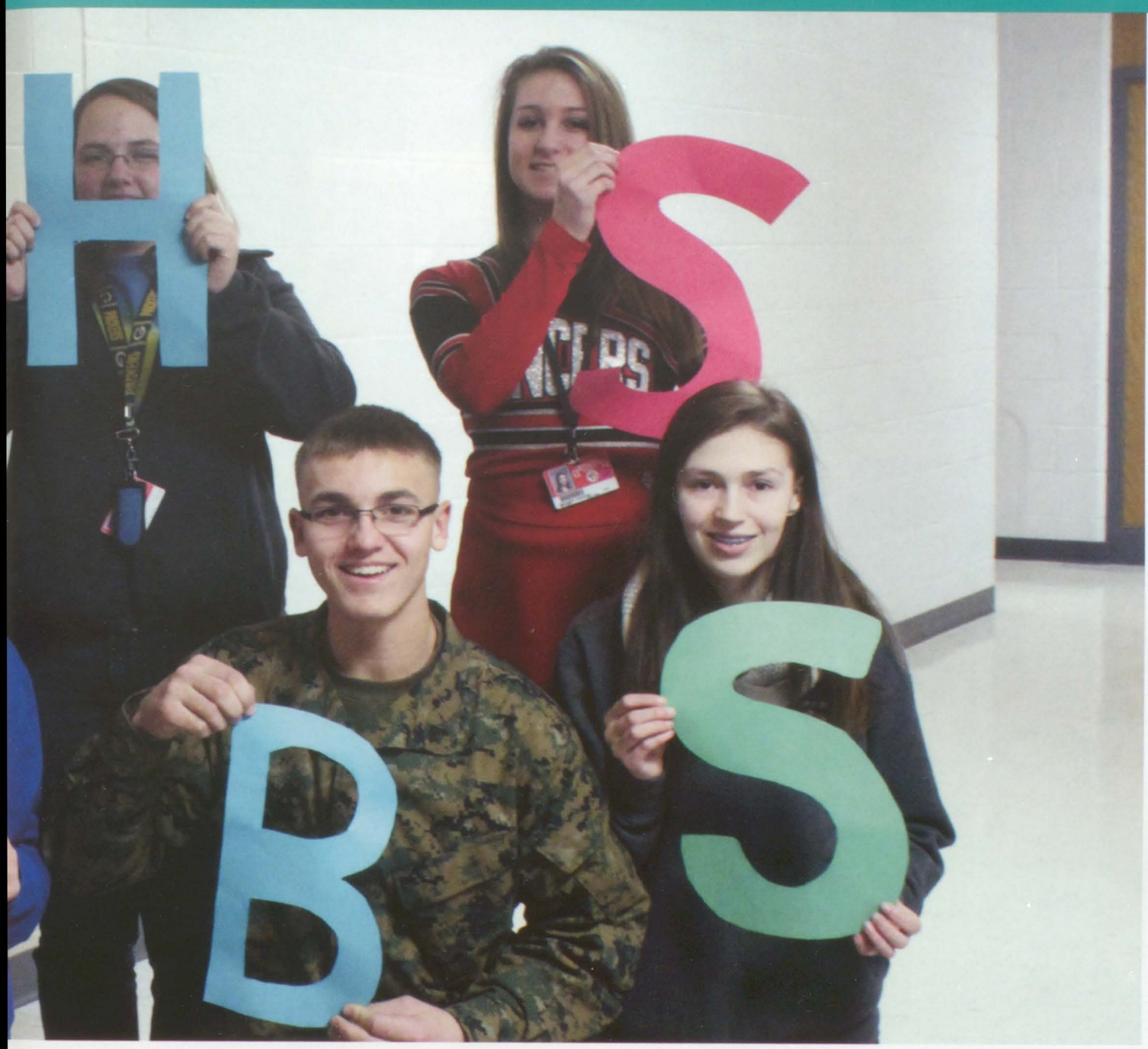

CLUBS

HISTORY DAY

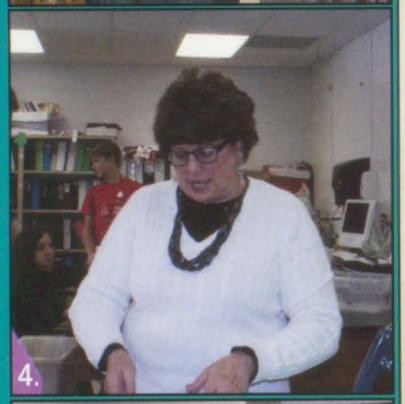

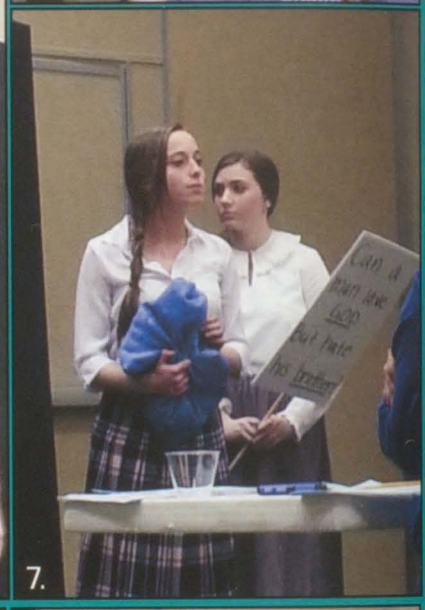

1. Allie Stutting and Ali Watkins perform at St. Ambrose University for History Day.
2. Miranda Hale and Laura Klever discuss what their next topic will be.
3. Dan Stutting being funny while working on his History Day project.
4. Ms. Green, History Day advisor, tells students their results from the competition they had the day before.
5. Allie Stutting smiles before her performance on the Civil Rights movement.
6. Dan Stutting and Allie Stutting sing a song for their History Day performance.
7. Halle Wilmott setting up her group's performance.
8. Allie Stutting and Ali Watkins hold up signs for their performance.
9. Ali Watkins preparing herself to perform in front of the History Day judges.
10. Allison Coe takes a break and smiles for the camera.
11. Hailey Willerth and Kaity Lamb brainstorm ideas about what to do next.

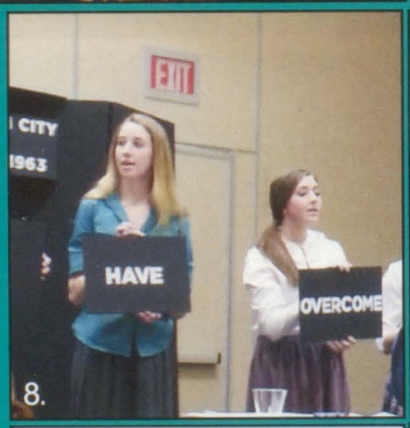

2014

2.

5.

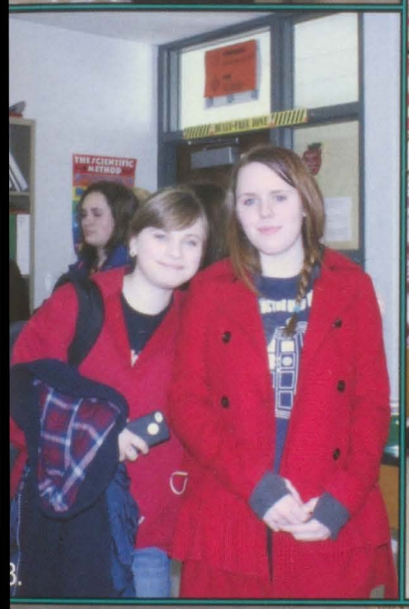

3.

4.

8.

6.

7.

10.

1. Alex Bare happy he won Most Artistic on his project.
2. Dan Stutting, Allie Stutting, and Ali Watkins talk about what happened during the Civil Rights Movement.
3. Amanda Raleigh and Kaity Lamb pose for a picture.
4. All the students that participated in History Day.
5. Halle Wilmott on her way to History Day.
6. Elizabeth Ferry and Ansel Bare pose for a picture at regional History Day competition.
7. Sami Mahr, Jordyn Head, and Laura Bainter wait to present at St. Ambrose.
8. Myckenzie Carmody and Alex Bare smile for a picture.
9. Allison Coe, Ian Ehrecke, and Laura Klever talk about their recent competition.
10. Courtney Kuhl and Jenna Coe have fun at History Day.

Student Built Home

Aaron Brodersen

Lincoln Carstens

Jonathan Ferrel

Michael Grunder

Keith Hartwig

Rihlen Mital

The back of the house is ready to be shingled.

Ty Williams and Jon Ferrel work on bracing the rafters.

Dalton Neeley cleans up in the shower.

The front is built and time to be dried in.

2013 - 2014

Dalton Neeley

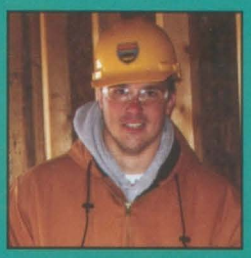

Nathan Pauli

Brady Regenwether

Ryan Ruwe

Ty Williams

Nickolas Wold

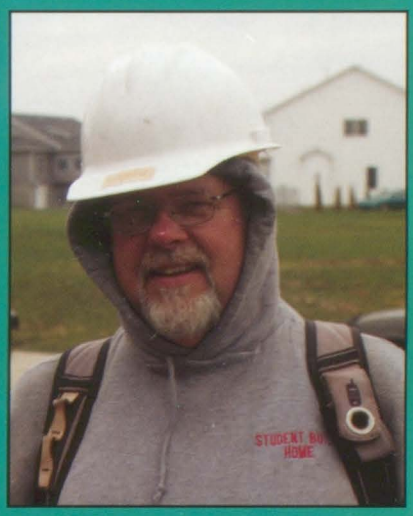

Kirk Hakanson a.k.a Captain/Cap'n

"In Theory..." - Captain

"Nail it!" - Captain

"That's wrong!" - Captain

To the left: The garage is poured and drying so it can be smoothed out.

Student

Student Government class poses for a picture during B4 on October 3rd, 2013.
(L-R) **Front Row:** Muriel Francis-Hoyle, Shelby Sorensen **2nd Row:** Melanie Dierickx, Jennifer Baldwin, Kiersten Breneman, Megan Watts, Ali Watkins, Allyson Baetke **3rd Row:** Sydney Brotherton, Brianna Voss, Cora Wiersema, Blake Judkins, Brittany Hamilton, Katelynn Rheingans, Kate O'Dell, Lauren Van Blaricom, Ali Schmidt **4th Row:** Hannah Moeller, Dorothy Weaver, Katie Moore, Nick Arp, Ashley Clark, Dustin Stahl

(L-R) Brianna Voss, Jennifer Baldwin, and Sydney Brotherton announce the court members at the homecoming coronation.

Jennifer Baldwin and Annie DeVries show off their neon at the Homecoming Aud on Monday, September 23.

Government

Dorothy Weaver and Kiersten Breneman stay after class to get ready for the homecoming parade.

Mrs. Kietzman takes time during class to explain the homecoming parade line-up to Muriel Francis-Hoyle.

The winners of Powderbuff are (L-R) Matt Sacia, Tanner Loussaert, Colin Kreiter, Ricky Grimes, Tanner Greve, and Lucas Golinghorst. Powderbuff was organized by Student Government.

The winners of Powderpuff are (L-R) Brianna Voss, Katie Connor, Brooke Naber, Gina Percuoco, Hailey Saladino, Chelsea Beno, Abby Buchanan, Ali Rucker, and Shelley Matthys. Powderbuff was organized by Student Government.

Trapshooting

1. Liz Hamman calls for the target.

2. Dexter Hamman changes stations after shooting at his five targets.

3. While waiting at her station, Sam Cronkleton puts on her game face.

4. Tanner Paustian breaks open his gun and moves to the next station.

5. As usual, Ryan Ruwe's aim is right on point and shatters his target.

6. The 2013 state team poses with their guns and sponsor banner.

7. Claire Fredericksen holds her gun and prepares for the target.

8. As Ryan Ruwe focuses on his shot, Hunter Roenfeldt also concentrates hard

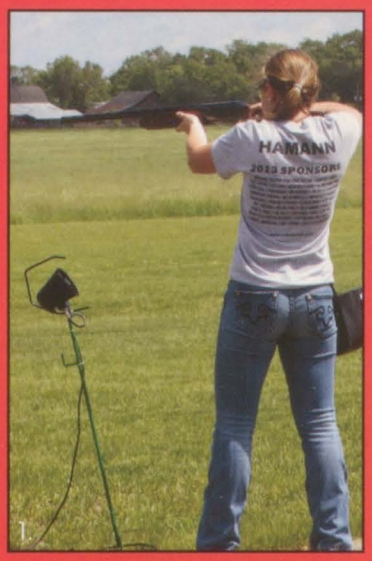

1.

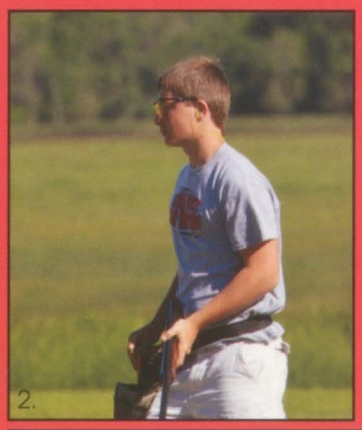
2.

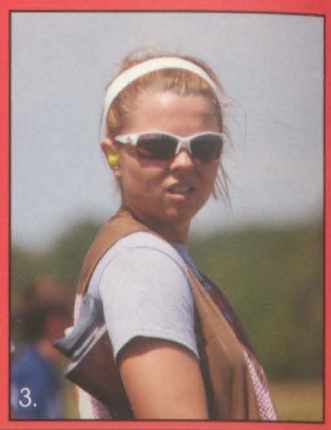
3.

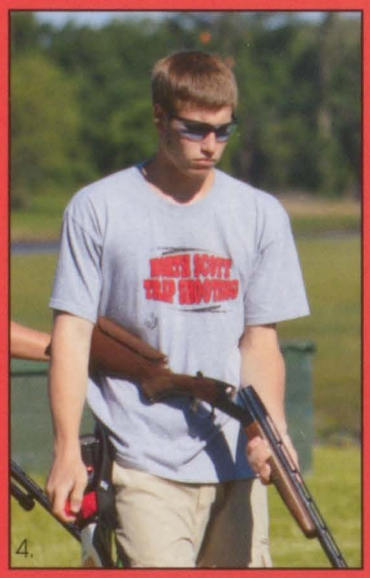
4.

5.

6.

7.

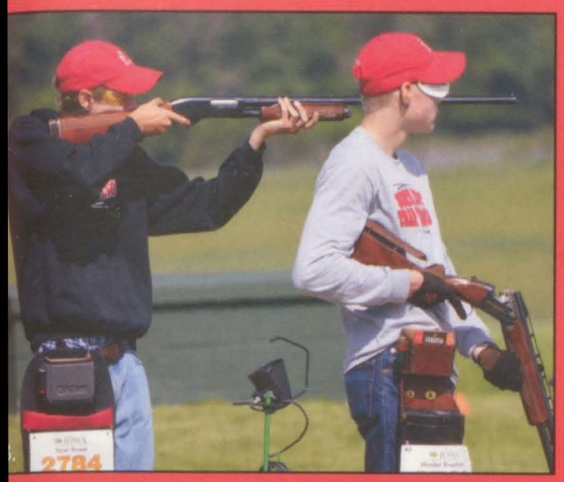

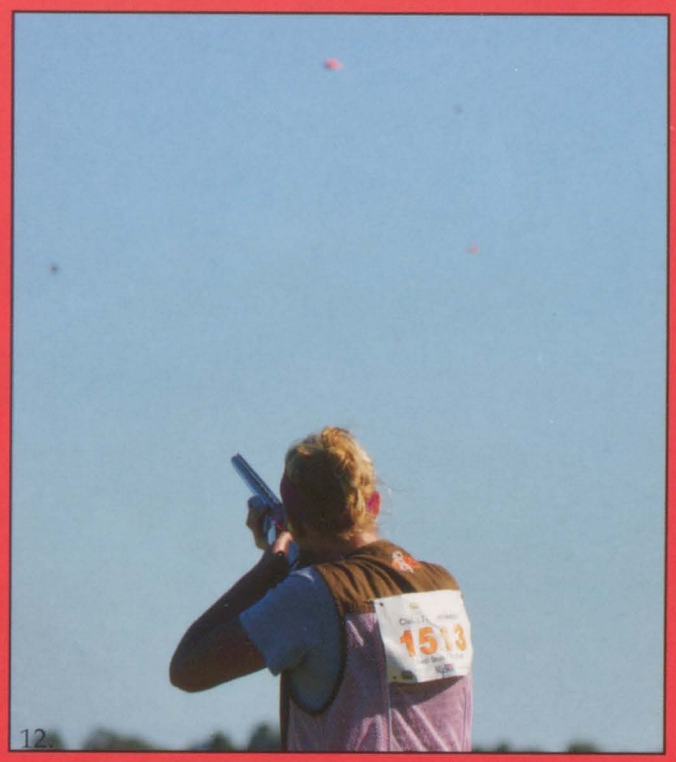

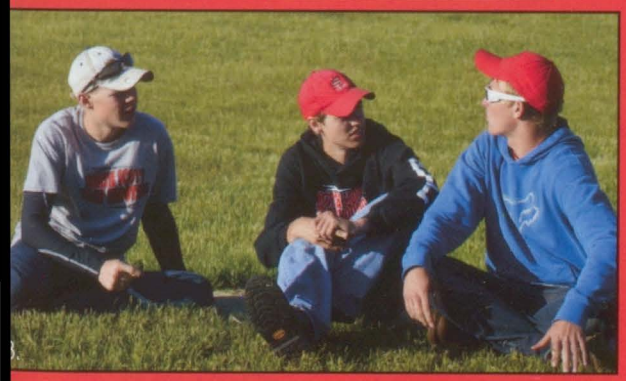

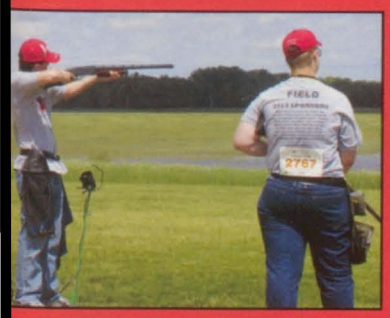

9. During a break from shooting, Sam Cronkleton beats up Wyatt Smith.

10. Wyatt Smith lines up his sights down the barrel and gets ready to shoot.

11. After breaking his target, Jay Morgan unloads his empty shell and places it in his pocket.

12. Claire Fredericksen breaks another target, increasing her score.

13. Hunter Roenfeldt, Ryan Ruwe, and Austin Louck enjoy downtime by telling jokes.

14. Drew Bjustrom unloads his gun while Missy Black shoots.

15. While Connor Richards is shooting, Andrew Field patientally waits.

16. One of the squads poses for a picture after competing.

17. Austin Louck, Justin Klindt, and Missy Black make up one of the squads.

FCCLA

Leader-
Alysse Mancuso

Leader-
Amanda Halfman

1.

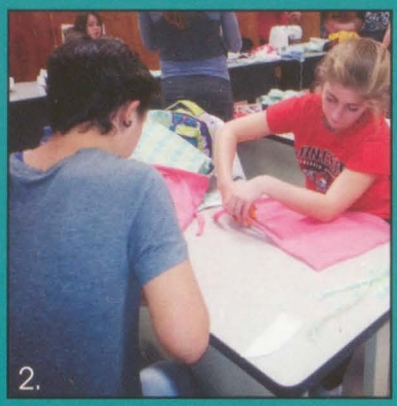

2.

3.

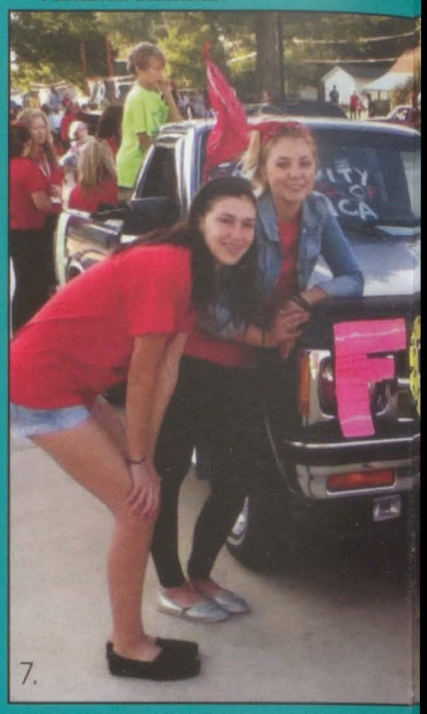

7.

Self Esteem Boxes

4.

5.

8.

6.

9.

1. Ms. Mancuso and Ms. Halfman take a break from working on the self-esteem boxes for a quick picture.
2. Giulia Filippini and Marta Mesejo focus hard on their dresses for kids in Africa.
3. FCCLA students work on the Dresses For Africa.
4. Alison Voshell drawing on the self esteem box.
5. Ms. Mancuso and Kristen Wheeler decorate shoe boxes for the self-esteem boxes project.

FCCLA OFFICERS

President	Vice President	Public Relations	Treasurer	Recruitment	Star Events	Community Sevice
Dorothy Weaver	Courtney Luther	Gretchen Wilkerson	Katie Moore	Devin Nistico	Brandon McCubbin	Lauren Latham & Christine Hulquist

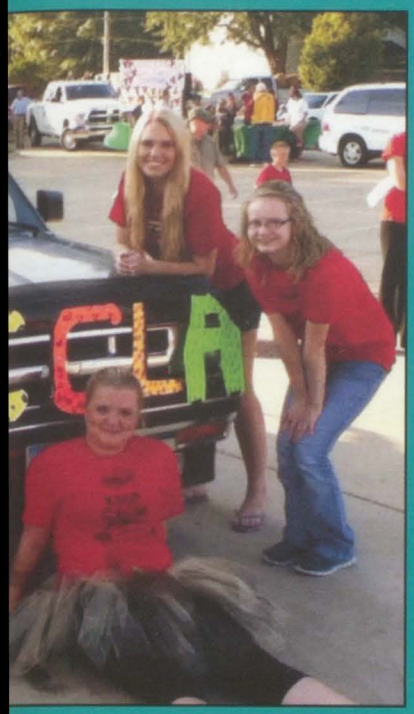

6. Courtney Luther shows her excitement for the self-esteem boxes for the Junior High.
7. (L-R) Gabi Hawk, Courtney Luther, Devin Nistico, Gretchen Wilkerson, and Hailey Kelley stand by their FCCLA float for the homecoming parade.
8. Alison Voshell takes a minute out of her FCCLA work to smile.
9. Devin Nistico and Kaitlin Marquette smile for the camera at the District Meeting.
10. Katie Moore and Dorothy Weaver take a break from the District Meeting for a quick picture.
11. Gretchen Wilkerson and Dorothy Weaver work hard on their dresses for the project "Dresses For Africa."
12. Gretchen Wilkerson and Courtney Luther make faces at the camera during the FCCLA District Meeting.
13. Lauren Latham, Gretchen Wilkerson, Christine Hulquist, Brandon McCubbin, Courtney Luther, and Gabi Hawk pose for a great picture at the District Meeting.
14. Alexis Miller and Emily Bunch help out with making self esteem boxes out of shoe boxes.
15. Kids from Super Saturday making funny faces.
16. Brandon McCubbin smiles for a picture.

FCCLA
The Ultimate Leadership Experience

Art Showcase

At North Scott High School, our art department offers a number of classes for the artistically inclined and those interested in learning how to take the perfect photograph, throw a beautiful pot, or take the path to a thought-provoking drawing.

Mr. Peeters' art students learn how to 'see with new eyes', and here are some fantastic examples of how they have journeyed to create fantastic works for everyone to enjoy.

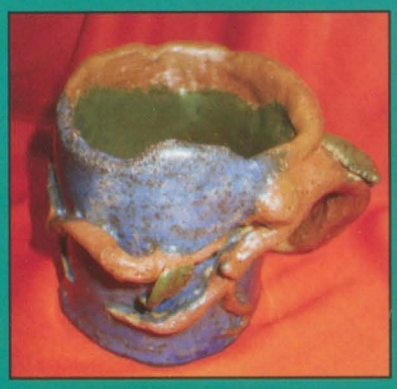

Top: Rebekah Arana Nigh shows off her pastel artwork of a duck close-up.
Bottom right: An assassin's face is shrouded in darkness in this white-on black work by Jevon Boley.
Right: Nicole Buttlet's illustration of a tiger in white on black.
Bottom: A photograph of fallen leaves taken by Rachel Carter.
Far Right, Top: AJ Grissom's illustration of a horse's muscles exposed.

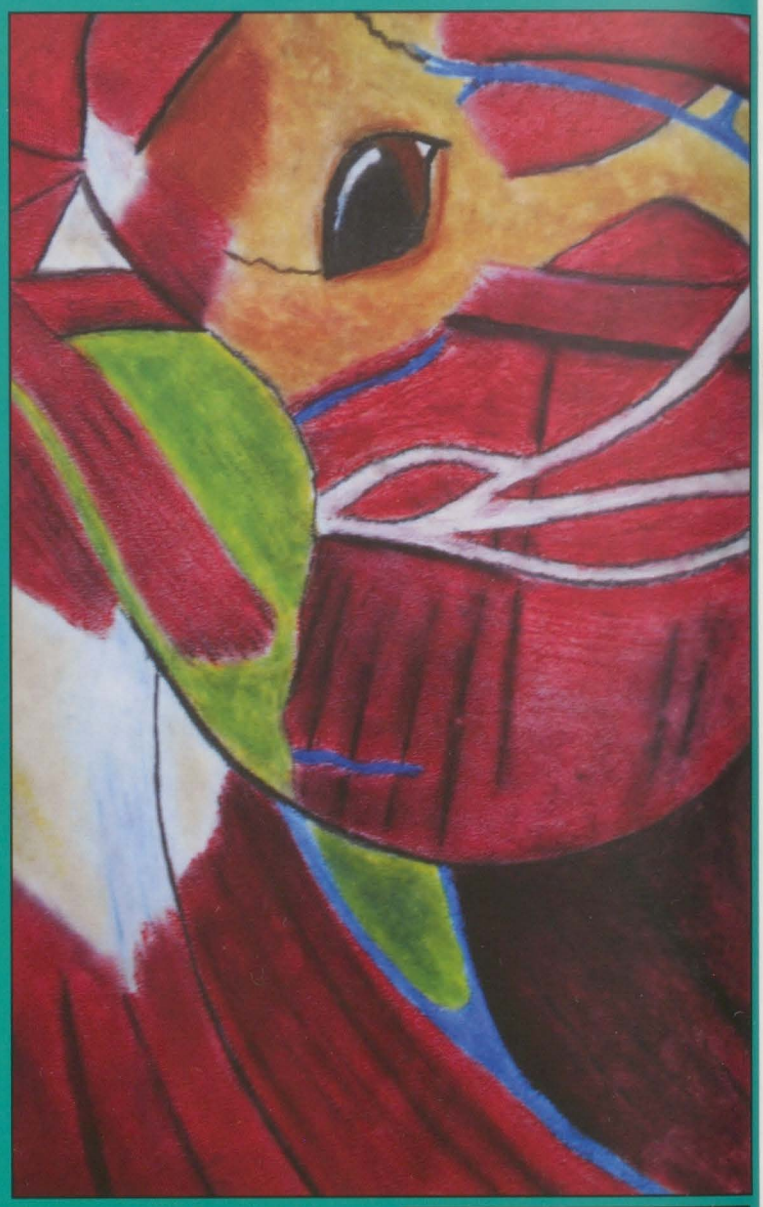

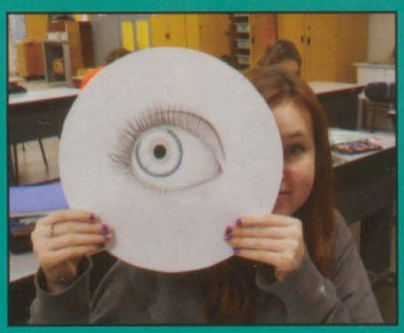

Above: Sarah Barr holds her realistic drawing of an eye to her face for a real-life comparison.

Right: Alizabethe Colson proudly shows off her Mandala, a circular drawing that often is repeating.

Artist Report: Behind the Works

learn who 's drawing, painting, and sculpting

Name: Alizabethe Colson
Grade: 11
Favorite Medium: Markers
"What I love about art is that you get to express yourself in whatever way you want."

Name: Marta Garrote Mesejo
Grade: 11
Favorite Medium: Pencil
"I guess that art is the only way I have to express who I really am without having people around thinking I am weird and creepy."

Name: Sarah Barr
Grade: 11
Favorite Medium: Pen & Ink
"I love this class [Drawing] because there's no pressure to do things 'the right way'. You can express yourself and be appreciated for it."

Name: Caleb Hahn
Grade: 11
Favorite Medium: Photography
"I use photography as a way to show my view on the world to other people."

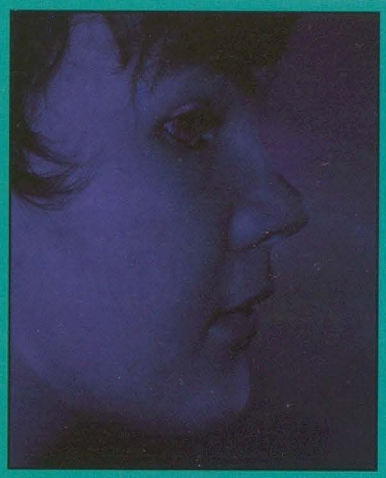

Top: Mr. Peeters helps student Tailor Coxx smooth out his sculpture of the millennium pyramid .
Right: Foreign exchange student Marta Mesejo shows off her 'peoples of the world' mandala.
Top Left: A photograph taken and manipulated by Malinda Young for Photography class.
Top Right: Ceramic objects from Art Survey classes include (Left to right) Tailor Coxx's Millenium Puzzle, Zeke Blondell's box, Issabelle King's Pig, Paige Fahrenkrug's Orcania turtle, and Jayden Eddiger's Jack Skellington coffin.
Top Right: Caleb Hahn's photograph of flowers surrounding a circular skylight.

SpeeEch Team

Coaches: Stacie Kintigh and Emily Heyer

"S-P-E-E-E-C-H I PUT TOO MANY E'S IN SPEECH. GOOOO SPEEECH!"

Senior Speechie and Techie Memories:

"Doing cartwheels through the halls with Breanna during rehearsal one night and splitting my pants. That and crazy Speech dinners"
Steph Konrady

"Probably looking in horror at the Jar at All-State, awesome bus rides, and learning about hyperbolic functions from Becca at the St. Louis Arch."
Alex Karnish

"It's in the bible...Oh sweet mystery of life at last I found you...Crying during 'Playing for Time', and every moment that I got to spend with my best friends in the world "
Madeline LaPage

"Eating sandwiches on the bus, napping with Pooh Bear, seeing all my friends perform, and spending time with Maddie LaPage."
Alex McCammant

"Forgetting the books at the high school on the way to competition and having to stop at Staples to make new ones."
Andy Owings

"Going to Pizza Ranch after competitions, getting to hear our comments from the judges, and spending time with the SpeeEch Family. Also, walking into the gym with all of our stuff and seeing the reactions from the other schools."
Sarah Whitaker

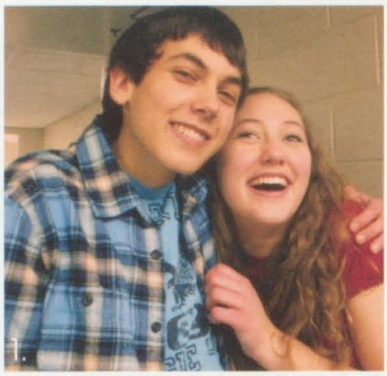
1.

2.

3.

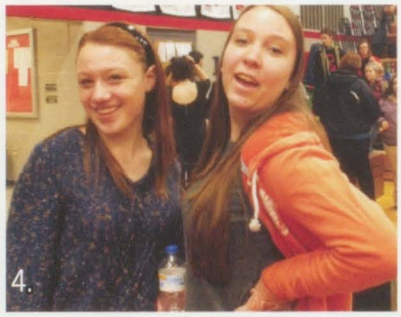
4.

5.

6.

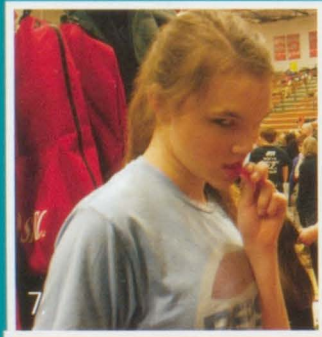
7.

8.

9.

10.

11.

12.

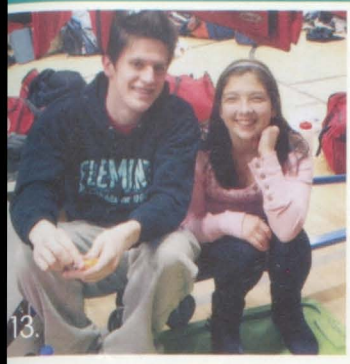
13.

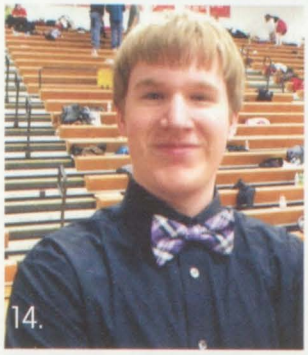
14.

15.

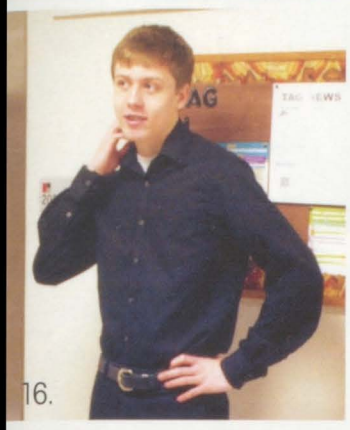
16.

17.

18.

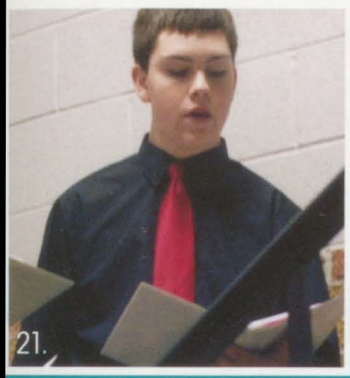
21.

19.

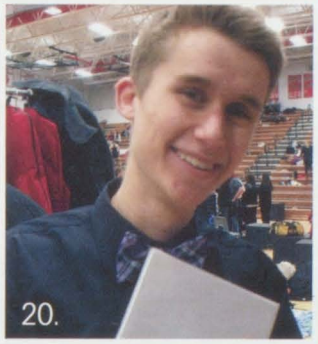
20.

"Chin up, Rosemary!" Taryn Pepping

"The day that I looked on the IHSSA website and discovered that I made All State for acting and prose." Madalyn Smith

"Delivering a flawless performance at State after Ali injured her knee an hour before our performance and then finding out we made it to All-State!"
Breanna Worrall

"Making All State for Postcode envy in my first year of Speech."
Kevin Meyer

"My favorite memory was during 'For One More Day', my sophomore year. Apparently, no one thought to tell the actors the chairs they were sitting on had recently been painted. I remember struggling to keep a straight face as they peeled up off of the chairs, with white paint all over their clothes."
Abigail Morrow

"Being the little spoon with Andy Owings or being a Nazi in the Sausage Scene for 'Playing for Time.'"
Aaron Brodersen

"The bonds you make with your cast while working on a piece. They're the people who become your closest friends."
Helena LaCorte

. Loving siblings Alex and Kelsey Karnish go watch some Shakespeare before getting results for Proof.
. "Postcode Envy" performing for an audience for the first time at Parent-Student Night.
. The improv team of sophomore Aaron Carman and freshmen Jessica Rigby and Chase Weida prepare to go perform.
. Sonya Haan and Jenny Dowd support their team after an All-State winning performance in "Postcode Envy."
. Harmoni Eiland, a sophomore Speeechie, gets mentally prepared before her performance.
. "The Complete Works of William Shakespeare (Abridged)[Revised]" is performed by the beautiful cast of Liz Ferry, Madalyn Smith, Breanna Worrall, Stephanie Konrady, Allie Stutting, and Ali Watkins. They received performing All-State Honors.
. First-Year Speeechie, Teresa Paar, shoots a menacing look at the camera shortly after performing in "Fosse."
. Aaron Carman and Jessica Rigby practice a scenario before going into the improv. room.
. The NS Speech Team Logo.
0. Kirk Kreiter poses for a quick photo before relaxing after his outstanding performance as Prince Humperdinck.
1. Freshman Connor LaPage and Senior Madeline LaPage stand together after a performance of Proof that got straight division I ratings at state contest.
2. Multiple time All-State Honoree Stephanie Konrady poses after performing as Buttercup in an All-State Honor performance of "The Princess Bride."
3. TJ Kilian and Allyson Baetke relax in the gym after performing and watching performances.
4. Chad Schafer smiles after performing in two All-State honored events.
5. Stacie Kintigh gives a pep talk to the "Postcode Envy" cast before they perform for the first time for judges.
6. Freshman Chase Weida acts out a scene where he is a flustered drive thru worker.
7. Olivia Ketron and Emily Drenter smile for the camera after performing in an All-State Honored musical theater they helped write called Once Upon a Happily Ever After.
8. Abigail Morrow and Shane Dierickx were both part of "The Importance and Being Earnest", Abigail was the lead in "Playing For Time", and Shane was in "The Princess Bride."
9. Senior Techie, Alex McCammant shoots a smile to the camera.
0. Dan Stutting smiles after performing as the lead in the All-State Honored Performance of "The Princess Bride."
1. Matt Longlett rehearses his lines before performing.

The Nerd Herd

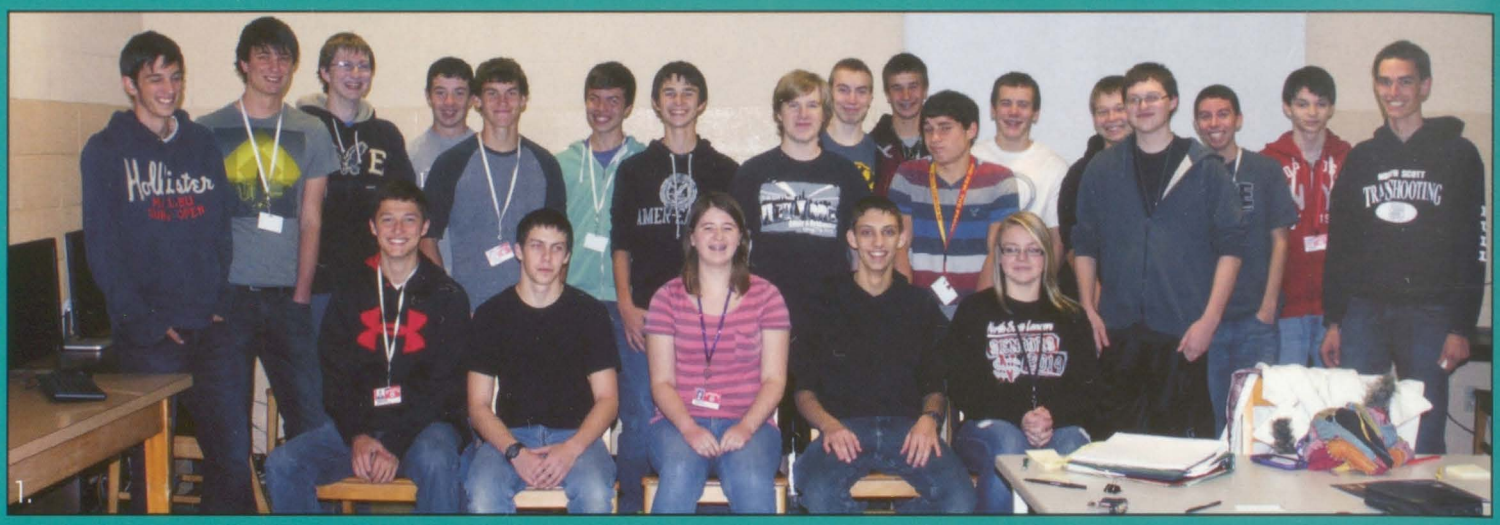

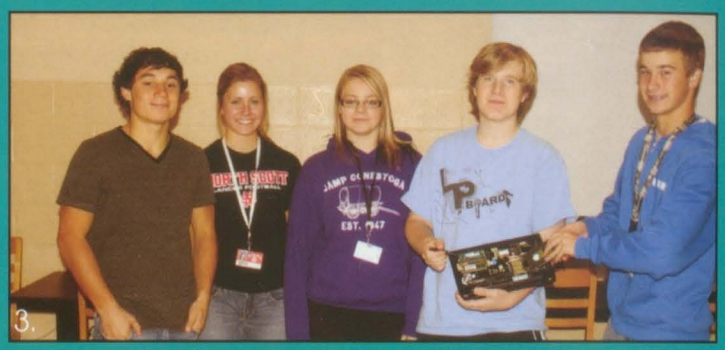

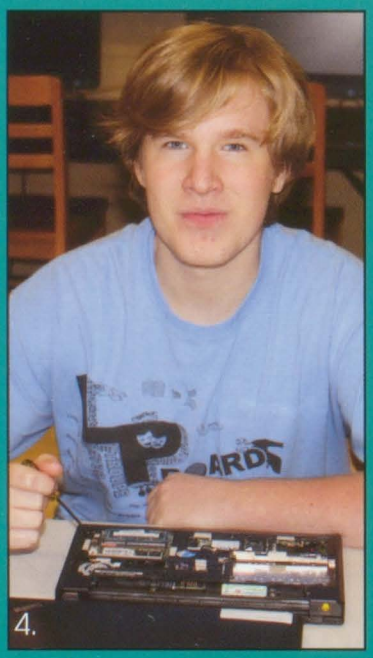

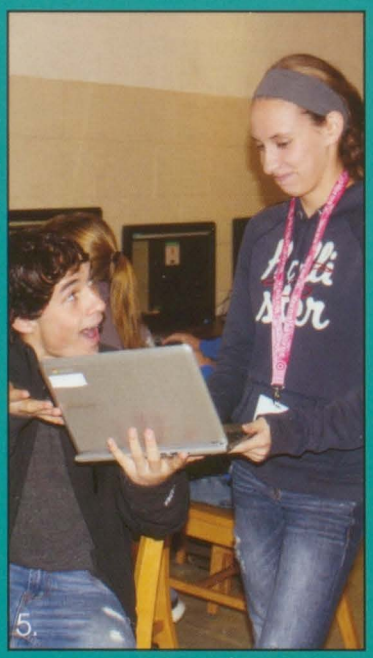

1. The Nerd Herd: **Front Row:** (L-R) Tristin Duyvejonck, Sam Wall, Hailey Willerth, Andy Owings, Baileigh Swanson **Back Row:** (L-R) Jeff Spaulding, Issac Stegman, Eric Petersen, Alex Jones, Garret Cone, Ryan Phipps, Cole Mulligan, Chad Schafer, Devin LeDoux, Justin Schwartz, Jacob Iossi, Cody Schooler, Drake Fuller, Kyle Rohlf, Justin Christensen, Zach Alcala, Nathan Greve
2. Ally Friedan and Eric Petersen work on computers during class.
3. (L-R) Jacob Iossi, Jessie Karr, Baileigh Swanson, Chad Schafer, and Justin Schwartz during Tech Team A5.
4. Chad Schaefer fixes a computer for a student.
5. Jacob Iossi helps fix Alex Dillion's computer.
6. Rachel Carter says, "I enjoy working on computers."
7. Jordan Shannon and Maddie VanDeSomple examine a broken computer.

Treasured Tuesdays

1. Kaelee Garcia poses with Mitchel Tufftee as he reads *Hercules*.
2. Codie Heim and Kilee Dinneweth enjoy a cup of hot chocolate.
3. Bryson Morrow and Nick Lindaman pose for a picture before playing the Wii.
4. Sam DeLellis and Amanda Tutzin smile for the camera.
5. Aerielle Blind and Jarin Satterly have a good time.
6. Thomas Black and Terril Schmidt play the Wii.
7. (L-R) Chelsea Sehmann, Karigan Harris, Bryson Morrow, and Destiny Wheeler pose for a picture during Treasured Tuesdays.

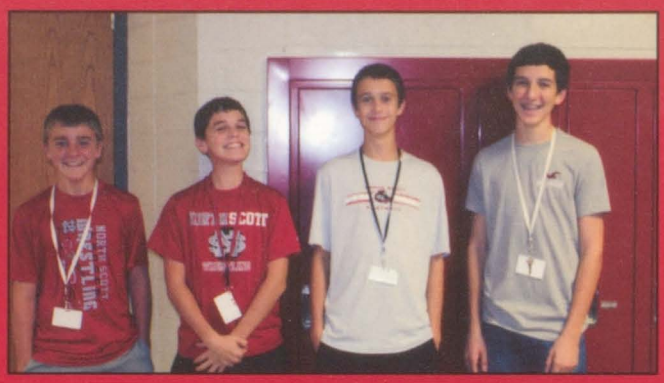

The Shield

The numerous changes brought to North Scott High School this year have transformed our school and will greatly impact future Lancers. It has been a successful, defining year of building for the future and continuing to express Lancer Pride in all that we, as the North Scott community, do.

–Miranda Hale, Editor-in-Chief
–Amanda Crocker Assistant Editor-in-Chief

LANCERS
LANCERS
LANCERS
LANCERS

LIVE
LOVE
PLAY
ILLINOIS STATE
UNIVERSITY
LANCERS
THERE'S MORE THAN
CORN IN
IOWA

Jonathan Haxton

Congratulations! We wish you the best of luck in the future!
Love,
Dad and Traci

Sarah Schwarz

Congratulations and best of luck at college and all of your future adventures!
Love,
Mom, Dad, Jacob, and Eric

Samantha Achenbach

Congratulations Sam!
We love you and couldn't be more proud of you!
Love,
Mom, Kenny, and Alissa

Adrienne Rus

Congratulations to our superstar! Graduation marks the first of many accomplishments to come. Shoot for the stars.
We love you,
Mom, Dad, Ethan, and Jared

Kristen Schroder

We love you and are proud of you, Kristen! God has plans for you to prosper. Thank you, thank you, thank you! You so totally rock!
Love,
Mom and Dad

David Long

Congratulations! You have overcome many adversities, always staying true to yourself, not letting others wear your spirit down.
All our love, blessings and pride,
Mom and Dad

Billy Baclet

Congratulations Billy! We are so proud of you!
Love,
Mom, Dad, and Jake

Gianna Sanicola

Congratulations! We are so proud of you. Good luck at Wartburg!
Love,
Mom and Dad

Lauren Gottfreid

Congratulations!!
All of your hard work has paid off! You have worked so hard through the years. We are so very proud of all your accomplishments.
Good luck at Florida State!
Love,
Mom, Dad, and Melissa

Brandon Martin

Congratulations son! You have worked so hard throughout the years and I could not be more proud of you. Good luck in college! And in everything you do!
Love,
Mom

Ben Kakac

Congratulations on your graduation. Embrace your future and follow your dreams.
Love,
Mom and Dad

Lincoln Carstens

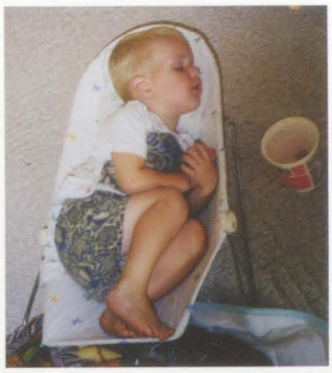

Lincoln,
Wake up! Your future is right around the corner.
We are proud of you.
-Mom, Dad, Sadie, Dakota, and Shelby

Jordan Jones

Way to follow your dreams! We can't wait to see what the future holds for you.
Love you so much!
Love,
Mom, Dad, and Charlie

Shelby Oetzel

Shelby,
We are so proud of you!
Love,
Mom, Dad, and Kari

Sydne Thomas

Congratulations! We are so proud of you! Best of luck in the future.
Love,
Mom and Dad

Matthew Simons

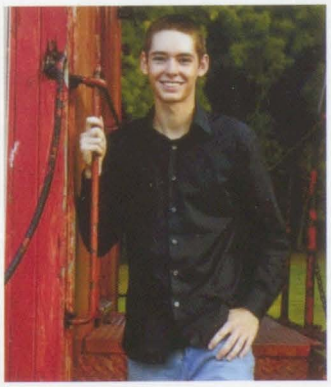

Words cannot describe how proud we are of you. We wish you nothing but the best and love you very much.
Love,
Your family

Breanna Worrall

Congratulations, Bre! We are so proud of you! We wish you all the best and know that you are going to do great in college this Fall!
All our love,
Mom, Dad and Bryce

Irina Volk

Irina,
Your life is a journey. You have overcome many obstacles. We are proud parents. Continue to "acknowledge Him, and He will make your paths straight." Proverbs 3:6.
Love,
Papa and Mom

Gaby Morgan

Congratulations Gaby! We are so very proud of you! Now it's time to "Go on with a spirit that fears nothing!" -Homer
All our love,
Your Family

Jade Marie Moeller

Congratulations Jade! We know you will accomplish great things in your life and we will support you every step of the way! We love you!
Mom, Dad and Abby

Good Luck Seniors!

Kaylea Davis

Congratulations! You have always made us happy and proud! Wherever you go, whatever you do- we always be here and love you!
Love,
Mom and Papa

BEST WISHES
Lancer grads!
Wherever you go; whatever you do: keep in touch through your hometown paper, IN PRINT or ONLINE.
Subscribe to either, or both, with our innovative Value Package!

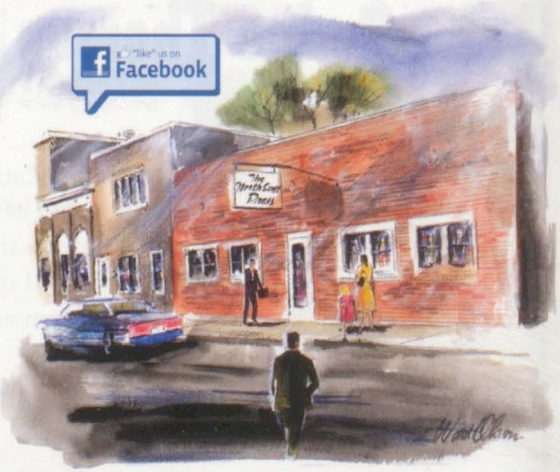

NSP
The North Scott Press
214 N. 2nd Street (P.O. Box 200)
Eldridge, IA 52748
Ph. (563) 285-8111
Fax (563) 285-8114
www.northscottpress.com

Congratulations
Class of 2014
LANCERS
Check out our
June & July Specials!
Visit us on Facebook
or at www.jmohrphoto.com
Follow us on twitter @ John Mohr Photo
JM
JOHN MOHR PHOTOGRAPHY
563.355.3402

A

Achenbach, Alissa 36,137
Achenbach, Samantha 6, 137
Adkisson, Jonah 36
Adkisson, Samuel 6, 109
Adrian, Caleb 36
Akers, Triston 66
Albers, Aaron 6
Albers, Adam 6, 128
Alberts, Maddie 36, 119, 143
Alcala, Zachary 36
Allchin, Connor 6, 126
Allen, Matthew 52
Allison, Paige 66
Ambort, Taylor 36
Ambrosy, Karlee 36
Amhof, Faith 66, 163
Amling, Michelle 6
Andersen, Grace 36, 178
Anderson, Andrew 52, 165
Anderson, Aubrey 36
Anderson, Miles 36
Anderson, Alexis 6
Andon, Lucas 52, 161
Andrews, Haleigh 66, 121
Andry, Bryce 52
Apple, Kyle 52
Arana Nigh, Rebekah 36, 178
Arp, Nicholas 36, 122, 187
Arp, Austin 6
Ashby, Lauren 36
Atzen, Olivia 66, 120
Axtell, Jonathan 52
Axtell, Joshua 36

B

Baclet, Billy 6
Baetke, Allyson 52, 187
Bailey, Jasmine 66
Bailey, Kimberly 52
Bailey, Sarah 6
Bainter, Laura 36
Baker, Kalahan 52
Baldwin, Jennifer 36, 187
Ballard, Cole 36
Bare, Ansel 52
Bare, Alex 36
Barnes, Elizabeth 36
Barr, Sarah 36
Bass, Freddie 66
Battaglia, Austin 6
Bauer, Carmen 52, 164
Beach, Ashley 36
Beem, Michael 52
Behnke, Arthur 52, 165
Bekkum, Ahleah 52
Belk, Lakyn 66
Belk, McKenna 36, 118
Bennett, Nickolas 66
Beno, Chelsea 36
Berger, Cassandra 66, 165
Besse, Sara 36
Bettis, Ethan 66, 165
Birely, Kyle 66, 165
Birely, Alex 37
Birely, Cody 6, 162
Birtell, Parker 52
Bjustrom, Drew 52
Black, Melissa 37, 137, 164
Black, Thomas 7
Blake, Lauren 66
Blankenfeld, Samantha 6
Blaskovich, Grant 66
Blazejewski, Chrystian 66
Blind, Aerielle 66
Blomme, Lindsay 7
Blondell, Zeke 52,111
Blumer, Ashley 37
Blumhardt, Colin 7
Boddicker, Nathan 66
Boedeker, Emmett 52, 161
Boer, Justin 52
Boffeli, Drew 66, 130
Boley, Jevon 52
Bousselot, Cole 52
Bowers, Taylor 37, 164
Bowker, Morgan 66
Bowman, Austin 37
Bowman, Brandon
Bowman, Mitchell 7, 109, 126
Box, Amber 67
Braafhart, Lucas 52
Brehmer, Jenna 67
Bremer, Jon 37
Breneman, Kiersten 37, 187
Brewer, Isabella 52
Brewer, Olivia 7
Briggs, Trevor
Brimeyer, Rachel 7
Brodersen, Andrew 67
Brodersen, Aaron 7, 161
Broihier, Gavin 52
Brooks, Hunter 67
Brooks, Skylar 8, 123
Brotherton, Sydney 37, 187
Brown, Connor 53
Brown, Kiel 53
Brown, Kier 53, 111
Bryant, Aaron 67, 131
Bryant, Hannah 37, 110
Buchanan, Abby 37
Buckland, Garrett 67
Bulin, Madison 53
Bulin, Morgan 37
Bunch, Emily 67
Bunn, Karlaina 67, 165
Burchette, Bailey 53, 164
Burgmeier, Adam 67
Burrage, Mason 37
Butlett, Nicole 53, 137, 162, 163

C

Campos, Olivia 37
Carlson, Cassandra 67
Carlson, Ben 53
Carlson, Christy 37
Carlton, Colton 37, 165
Carman, Aaron 53,165
Carmody, Mykenzie 37, 138
Carriere, Douglas 37, 163
Carsten, Kayelynn 67
Carstens, Caleb 67
Carstens, Lincoln 8
Carter, Morgan 37
Carter, Rachel 37
Cary, Austin 53
Caves, Korbin 53, 111
Choate, Matthew 37
Chonto, Brittney 53
Christensen, Jordan 53
Christensen, Justin 53
Christensen, Sara 53
Christiansen, Bryce 53
Christiansen, Mary 8
Clark, Ashley 53, 187
Claussen, Haeley 67
Claussen, Rylee 53, 135
Coates, Haley 53
Coe, Allison 8, 160, 161
Coe, Jenna 37, 137, 165, 168
Coffman, Colton 37
Collins, Hunter 67
Collins, Taylor 37, 178
Colson, Alizabethe 37
Condon, Gabriel 67
Cone, Garrett 38
Conner, Seth 67
Conner, Isabel 53
Conner, Sierra 53, 135
Conners, Jonathan 38
Connor, Katie 38
Cook, Catelyn 53, 160
Copp, Taylor 67
Cortez, Christopher
Cosselman, Lucas 8
Costello, Tyler 53
Costello, Zachary 53
Coudron, Jordan 67
Covault, Emma 53
Cox, Taylor 53
Crocker, Amanda 38,164
Cronise, Briar 38
Cronkleton, Samantha 8
Cruse, Haley 53, 178
Cunningham, Kyle 67
Curry, Shyan 67
Curtis, Kyla 54,120

D

Dailey, Trent 8
Dake, Allison 67
Danielson, Christopher 67
Dau, Tyler 54, 136
Dau, Timothy 8, 136
Davis, Kaylea 8
Dearborn, Leah 38

DeBoever, Brittany 54
Decker, Zachary 67
Deitrick, Lance
DeLellis, Lena 67, 178
DeLellis, Samantha
Denger, Anna 38, 161
Denison, Bethany 54
Denklau, Jeremy
Devries, Lillie 54, 118, 120
DeVries, Annie 8, 119
DeWulf, Crystal 54, 163
Dickerhoof, Sierra 68
Dickey, Addam 8
Diercks, Spencer 38
Dierickx, Shane 54, 136, 160
Dierickx, Melanie 38, 164, 187
Diffenderfer, Trevor 68, 136
Dillon, Alexandra 68, 120
Dinneweth, Kilee 68, 178
Dittmer, Alyssa 8
Donahue, Bethany 54
Dove, Chelsie 38
Dowd, Jennifer 54
Downing, Brooke 9
Drechsler, Rodney 38
Drenter, Emily 54
Drezek, Baylee 54
Drezek Brooke54, 178
Drinnon, Kristen 54
Dugan, Sean 9, 178
Duhachek, Travis 68
Dunahoo, Nathan 68, 163
Duncalf, Cole 68, 165
Duncan, Cody 9
Dundovich, Nicholas 38
Duyvejonck, Tristan 38

E

Eaton, Cordell 38, 126
Edmundson, Rachel 38, 118, 133
Ehrecke, Ian 9
Eiland, Harmoni 54
Elick, Tristan 54
Empen, Adam 9
Engle, Molly 38, 160
Ernst, Haylee 54, 164
Everson, Madison 68
Evitts, Morgan 54
Evitts, Sydney 38
Ewing, Shain 9
Ewoldt, Morgan 38

F

Fahrenkrog, Grant 54, 165
Fahrenkrog, Paige 54
Fahrenkrug, Jakubb 38
Fahrenkrug, Rachel 38
Fairfield, Colin 68
Feldpausch, Allie 54
Ferrel, Jonathan 9
Ferry, Elizabeth 54, 163
Field, Andrew 38, 161
Fielder, Adam 38
Fier, Mackenzie 68, 121
Filippini, Giulia 9, 93, 122
Finnegan, Rachel 38
Fletcher, Rylyn 68
Forber, Chase 68
Foster, Kayla 10
Fowler, Mitchell 68
Fowler, Brett 10
Francis-Hoyle, Muriel 10, 187
Frauen, Kody 39
Fredericksen, Claire 10
Freeman, Alex 39
Frieden, Allyson 54
Friederichs, Erin 10, 137
Fuller, Drake 54

G

Gaarder, Haley 54
Gaarder, Brooke 10
Gainer, Abigail 39
Gallens, Lindsay 39, 118, 142
Garcia, Kaelee 54
Garcia, Karen 39, 93
Gard, Killian 54, 111
Garrels, Austin 39
Garrote Mesejo, Marta 39
Gaskin, Tayler 10
Gates, Taylor 55
Gentz, Walker 55, 164
George, Cheyenne 68
Gephart, Tristan 68
Gerks, Hailey 55, 178
Gimm, Logan 55
Gimm, Trevor 10
Goebel, Jalen 39
Goeser, Alyssa 10, 164
Goeser, Courtney 39
Goeser, Lauren 39, 123, 138, 164
Golinghorst, Lucas 39
Golinghorst, Derek 10
Golinghorst, Dylan 10, 109
Gothard, Sierra 10
Gott, Kailee 68
Gottfreid, Lauren 11, 163
Gottschalk, Chloe 11, 119
Graham, Grant 39, 129
Greenleaf, Kaci 11, 116, 117
Greenwood, Regan 68
Grell, Travis 55
Greve, Nathan 11, 165
Greve, Tanner 39, 128, 129
Griffiths, Rosemarie 55
Grimes, Cory 68
Grimes, Richard 39, 128, 129
Grimm, Danille 11
Grissom, Amanda 39
Grissom, Zachariah 11, 108
Grolmus, Steven 39, 136
Gronewold, Jordan 39
Grunder, Samantha 68
Grunder, Michael 11
Guerrero, Nicholas 68
Guffey, Clayton 55
Gundrum, Cambry
Guy, Andrea

H

Haack, Lauren 68, 164
Haan, Sonya 55
Hahn, Caleb 39
Haines, Jacob 11
Hale, Kirsten 68, 134, 164
Hale, Miranda 11, 163
Hall, Nathan 39
Halstead, Jonathan 69
Hamann, Dexter 55,11
Hamann, Ethan 69
Hamann, Elizabeth 39
Hamann, Logan39
Hamilton, Jarret 69
Hamilton, Brittany 11, 187
Hamilton, Nathan
Hamlin, Lily 69
Hanna, Nicole 69, 116
Hansarik, Blade 55
Hanson, Dajae 55
Hanssen, Paige 55, 138
Harbour, Madison 69, 161
Hargis, Kevin 12
Harms, Hannah 69
Harrington, Dante 39
Harrington, Lane 12
Harrington, Marcus 39
Harris, Andrea 12
Harris, Karigan 12
Hartwig, Keith 12
Harvey, Lucius 12
Harvey-Rigby, Jessica
Hasse, Desmond 69
Hauck, Danielle 39
Hawk, Gabrielle 12
Haxton, Jonathan 12
Haycraft, Matthew
Hayes, Mitchell 40
Head, Jordyn 40
Head-Claussen, Emily 40
Heim, Codie 12
Heim, McKenna 40, 142, 143
Heister, Nick 69
Hendricks, Amber 40, 137
Henriksen, Ashley 55
Henry, Amanda 40
Heppe, Corbyn 55
Herman, Tyler 55
Hess, Sophia 55
Hildebrandt, Willard 55, 178
Hillmann, Koby 12
Hinsberger, Justin 12
Hitchcock, Alexis 55, 164
Hoag, Kayla 55
Hodge, Chase 40
Hoeger, Kayla 69
Hoerner, Justin 12
Hoerner, Shania 12
Holst, Haley 55
Holst, Lily 55, 163
Holst, Michael 69, 165
Holt, Kruz 40
Holtz, Katelyn
Horsfield, Erica 13
Horsfield, Tanner 69
Hubner, Ryder 40
Hughes, Cory 40
Hultquist, Christine 13
Hummel, Savanah 13
Hundley, Evan 40, 132, 138, 160

I

Ion, Madison 40
Iossi, Jacob 40
Irving, Cassandra 55
Iseminger, Sarah 56, 164

J

Jacobsen, Dillon
Jacobsen, Jacob 69
Jamison, Nicholas 40
Jelinske, Katherine 13
Jessen, Colton 40
Jevyak, Kristen 56
Jevyak, Michael 13
Johnson, Kole 69
Johnson, Kane 40, 108
Johnson, Nathaniel 40
Johnson, Rebecca 56, 178
Johnson, Zachary 69
Jones, Alexander 40
Jones, Brandin 69
Jones, Cody 56
Jones, Hailee 56
Jones, Jordan 13, 116, 177
Judkins, Blake 56, 165, 187
Junker, Jessica 69, 121, 134

K

Kaasa, Garner 56
Kakac, Benjamin 13
Karnish, Alexander 13, 160
Karnish, Kelsey 69, 165
Karr, Jessica 56, 163
Karr, Amy 14
Kavanaugh, Brendan
Kavanaugh, Liam 56
Kearney, Parker 56, 130
Kehoe, Dallas 56
Keith, Taylor 14
Kelley, Cole 40
Kelley, Hailey 14
Kelly, Conner
Kendrick, Austin 40
Kennedy, Madelynn 70
Kent, Cody 70
Kerling, Julia 14
Ketelsen, Andrea 70
Ketron, Olivia 56
Ketron, Shelby 14

Kifer, Yasmean 40
Kilburg, Trey 40, 128
Kilian, Tavis 56
King, Isabelle 56
Kirby, Maggie 14
Kissell, Alexis 40
Klatt, Michaela 70, 164
Klaus, Tristan 70
Klever, Laura 14, 163
Klindt, Justin 41
Kludy, William 70
Knapper, Kelly 41, 165
Knollman, Elora 56
Knous, Bret 70, 165
Knous, David 14, 164
Knous, Lucas 70, 163
Kobilka, Shay 56
Konrady, Stephanie 14, 164
Kopf, Derrick 41
Koski, Adam 41
Koski, Sarah 41
Kreiter, Colin 41
Kreiter, Denise 56, 178
Kreiter, Jesse 56
Kreiter, Kirk 41, 178
Kroeger, Gabrielle 14, 137
Kroeger, Grace 70
Kroeger, Hannah 14, 164
Kroeger, Nash 14
Kuehl, Alexandria 56, 163
Kuhel, Sydney 70, 121
Kuhel, Trevor 56, 111, 130
Kuhl, Courtney 41, 178
Kuhl, Grant 56
Kurt, Adam 70, 178

L

LaCorte, Helena 15, 165
Lafrenz, Colby 56, 111, 163
Lamb, Kaitlyn 41
Lamfers, Noah 41, 136
Lamont, Molly 41
Lancina, Chandler 70, 163
Lane, Madeline 56
Lane, Christopher
Lane, Emily 15, 123
Lane, Kyle 15
Lange, Michael 15
LaPage, Connor 70, 162
LaPage, Madeline 15, 165
Lard, Adrian 41
Lard, Avion 70
Lard, Kevina
Larson, Jenna 41, 116, 178
Latham, Lauren 56, 164
Latham, Olivia 56, 118
Laughlin, Aletha 57
Leahy, Paul 70, 131
Lease, Alison 57, 137, 162
LeDoux, Devin 165
Lee, Brandon 70
Lehner, Carley 15
Lehner, Lexie 70, 178
Leibold, Jason 41
Leslie, Grace 41
Lewis, Carston 70
Lewis, Casey 70, 118
Lilly, Taylor 15
Lilly, Travis 57
Limkeman, Caleb
Limkeman, Samuel 71, 110
Lindaman, Nicholas 71
Lira, Gabriella 57
Little, Dalton 57
Little, Tyler 57
Long, David 15
Longlett, Matthew 71, 165
Lopez, Miguel 57
Louck, Alexis 71
Louck, Austin 16
Loussaert, Blaire 71
Loussaert, Cody 71
Loussaert, Erica 71, 134
Loussaert, Nathan 41
Loussaert, Tanner 41
Luett, Michael 57
Luther, Courtney 16

M

Madsen, Sierra 57
Maher, Samantha 41
Mangels, Andrea 16
Mangels, Elizabeth 16
Mangler, Kristen 16
Manley, Mackenzie 41
Markham, Olivia 71, 117
Marks, Kaitlyn 71
Marquette, Kaitlyn 71
Marquette, Shylah 57
Marquette, Taylor 57
Marriott, Christopher 16
Marsengill, Kilynn 57, 163
Martens, Jebb 41
Martens, Grace 57
Martin, Ben 41
Martin, Brandon 16
Martin, Peyton 57
Mason, Kenadi 71, 164
Mason, Kiersten 41
Matter, Kelsey 71
Matthaidess, Bailey 41, 122, 123
Matthaidess, Hannah 71
Matthys, Shelley 41
Maxwell, Derek 16
Maylum, Alissa 41
Maylum, Laura 16
Maylum, Melissa 57, 163
McBride, Brandon 41
McCammant, Alexander 16, 123, 161
McClure, Haley 57, 117
McCoy, Conner 42
McCoy, Makinzie 42, 178
McCubbin, Brandon 16
McCunn, Molly 71, 163
McDaniel, Nadia 42
McDonald, Alexis 57, 164
McDonnell, Payton 71
McGhee, Anthony 71
McKee, Marshal 57
McLain, Jennifer 57
McMeen, Hannah 71, 134, 161
Mead, Emily 42
Meeks, David 57
Megrew, Jonathan 16
Meier, Lee 57, 137
Meier, Mercedes 71
Meier, Tevin 57
Mess, Cameron 71, 165
Messer, Austin 42
Meyer, Kevin 16, 162
Mikkelsen, Mikaela 57, 120
Miller, Alexis 71
Miller, Danielle 42
Miller, Jacob 42, 163
Miller, Ryan 57, 130
Minney, Mackenzie 71
Mital, Rihlen 17
Mizaur, Joseph 17
Moeller, Hannah 71, 118, 187
Moeller, Jade 17
Mohr, Joseph 17
Moore, Bailey 42
Moore, Cheyenne 42
Moore Cody 71
Moore, Kathryn 17, 160, 187
Moore, Sydney 42
Mora, Gabryela 17
Mora, Israel 58
Morey, Chance 42
Morey, Dante 71
Morgan, Gabriella 17, 165
Morgan, Jay 17
Morgan, Nicholas 58
Morris, Jacob 17
Morrow, Abigail 18
Morrow,Bryson
Morrow, Isaac 42, 178
Morrow, Nathaniel 71, 178
Morrow, Shelby 42
Moseley, Christian 58
Mosher, Faith 71, 164
Mostaert, Anna 72
Mostaert, Joseph 42
Muhs, Elena 72, 164
Mulligan, Cole 42, 178
Mulligan, Jaelyn 72, 163
Munn, Matisyn 72, 178
Murphy, Ashley 58
Murphy, Blake 58, 111
Murphy, Brandon 58
Murray, Tanner 72
Myrick, Taylor 18, 164

N

Naber, Brooke 42, 142
Nagle, Luke 18

Nass, Abby 18, 178
Nass, Conner 72
Natzke, Jordan 18
Neeley, Dalton 18
Neff, Clayton 72
Neff, Michael 18
Neill, Harbor 58
Nelson, Grafton 72, 162
Nelson, Paige 42
Nelson, Skylar 18
Neumiller, Kiley 18
Neuses, Allie 72, 178
Newcomb-Jobe, Allison 72
Newell, Agustus 58
Newman, Drew 58
Nistico, Devin 18
Noel, Brady 58
Noramczyk, Brady 72
Nylin, Riley 42

O

O'Bryan, Brittany 42
O'Day, Ryan 42
O'Dell, Katrherine 42, 165, 187
Oechsner, Nicholas 72
Oetzel, Kari 72
Oetzel, Shelby 18, 160
Ogden Jr., Mark 72
Olson, Jacob 58
O'Neill, Kyle 43
Orval, Austin 58
Otte, Emma 43
Owings, Andrew 18

P

Paar, Teresa 58
Pacheco, Dylan 19
Padilla, Marcus 72
Page, Kelci 43, 162
Papendorf, Brendan 72
Papendorf, Eric 19
Parker, Katherine 43
Patton, Kayla 43
Pauli, Nathan 19
Paustian, Rachel 72, 137, 164
Paustian, Ryan 43
Paustian, Tanner 19
Peel, Aaron 72
Pepping, Taryn 19,137
Pepping, Tessa 43, 137
Percuoco, Frankie 72
Percuoco, Gina 43, 132, 133
Perez, Monica 72, 121
Pestka, Joshua 43
Pete, Stephanie 19
Petersen, Eric 43
Peterson, Forrest
Phipps, Ryan 58, 161
Pillard, Paul 58
Ploof, Dalton 43
Polzin, Shane 43
Porter, Danica
Porter, Elijah 43
Postel, Alec 72, 131
Presley, Devon 58
Prichard, Emily 72
Puffinbarger, Chad 19

Q

Quinn, Kiwaune

R

Radcliff, Anna 43
Raleigh, Amanda 43, 178
Ramey,Corral 58
Ramsey, Emily 19
Ramsey, Kari 72, 178
Ramsey, Morgan 43, 163
Rangel, Micheal 58
Ray, Micheal 73
Raymond, Sarah 58
Redmond, Zachary 43
Regenwether, Brady 19
Reichenberg, Deeago 43, 128, 129
Remy, Elizabeth 43
Renken, Ryan 43
Renken, Tyler 43, 126
Rheingans, Brandon 30, 109
Rheingans, Katelynn 43, 187
Rheingans, Matthew 58, 130
Rheingans, Nathan 20
Richards, Alyssa 73
Richards, Conner 44
Richards, Miranda 44
Richardson, Triston 78
Ridgeway, Jacob 44, 108
Rindler, Montana 58
Rivard, Ryan 58
Rochau, Zachary 44
Rock, Brandon 44
Rockhold, Bryce 73, 110
Roe, Blake 73, 136
Roelandt, Rhedt 58
Roenfeldt, Hunter 44
Roenfeldt, Rachael 58, 116
Rohlf, Kyle 73
Rollinger, Cole 73, 110, 130
Romanick, Alan 73, 178
Rowan, Marcus 58
Rowlands, Nicolaas 73
Rucker, Alissa 44, 123, 142, 178
Rucker, Karli 72,. 118, 132, 133
Ruiz Villalobos, Karen 58, 93
Rupp, Ashley 73
Rus, Adrienne 20, 163
Russel, Ethan 73
Ruwe, Ryan 20
Rymars, Joshua 73

S

Sacia, Adam 73, 131
Sacia, Matthew 44, 108, 109, 128
Saiz Lorenzo, Lidia 20, 93, 122
Saladino, Hailey 44, 132, 142, 143
Salas, Lauren 20
Salyars, Erica 58, 165
Sanicola, Gianna 20
Sanicola, Thomas 59
Santee, Bryce 59
Santee, Sidnee 44
Satterly, Jarin 73
Satterly, Maile 44
Schadel, Jerry
Schaefbauer, Bret 44
Schaefer, Drake 59
Schafer, Chad 44
Schallert, Matthew 20, 160
Schallert, Nathan 59
Schee, Jordan 59
Schipper, Jacob 73
Schmeink, Queyona 73
Schmelzer, Kelsey 20
Schmidt, Allison 59, 120, 187
Schmidt, Jacob 59
Schmidt, Kaitlin 20, 133
Schmidt,Olivia 59, 123
Schmidt, Terril 74
Schneckloth, Payton 74, 121
Schneider, Abigail 44
Schneider,Haley 59
Schneider, Jamie 20, 164
Schneider, Makeon 44
Schnoor, Jacob 59
Schooler, Cody 59
Schoonover, Garret 44, 160
Schoonover, Grayson 74, 160
Schreck, Nathan 59
Schroder, Kristen 21, 123
Schultz, Kelly 44
Schwarz, Justin 59
Schwarz, Sarah 21
Scott, Griffin 44
Scull, Shane 44
Seales, Cortez 44, 128, 129
Seeman, Amy 59
Sehmann, Chelsea 21
Sell, Whitney 74
Sells, Kody 54
Sells, Richard 45
Shannon, Jordon 45, 164
Shannon, Mayson 74
Sheffield, Akexander 45
Shellady, Elizabeth 45
Shellady, James 59
Shipley, Parker 59
Shively, Carlie 45
Shows, Brady 45
Shuppy, Cayla 21
Sibert, Adam 21, 128
Sikorski, Megan 59
Simmons, Austin 59, 130
Simmons, Mitchell 74
Simons, Matthew 21
Simons, Michael 59
Sindt, Julianna59

Sinnott, Tyler 21
Skaala, Sam 45
Skinner, Hailey 74
Skinner, Ronald 45
Slowick, Kayla 74, 121
Slowick, Nolan 45
Smith, Brianna J. 74
Smith, Brock 59
Smith, Gabe 21
Smith, Garrett 59
Smith, Hannah 59, 126
Smith, Kylie 22
Smith, Madalyn 22
Smith, Tyler 22
Smith, Wyatt 22, 178
Smith, Zachary 60
Smith-Labrie, Eli
Sommers, Spencer 45
Sorensen, Cameron 22, 169
Sorensen, Shelby 22, 123, 187
Soy, Karly 45, 118, 119
Soy, Katie 22
Spaulding, Jeffery 136
Speer, Logan 74
Speirs, Ryan 22
Speth, Andrew 45, 136
Spotts, Bryce 60
Stage, Dylan
Stahl, Dustin 187
Stanton, Christopher
Stark, Carter 22
Stark, Peyton 60
Stearman, Drew 60
Steffen, Bailey 22
Stegman, Isaac 45, 162
Stegman, Janae 74
Steidler, Benjamin 74
Steidler, Dane 45
Stewart, Marlon 45, 129
Stilson, Ethan 60
Stoefen, Andrew 60
Stoker, Madison 74
Stoker, Sydney 45
Stonskas, Samuel 74, 110, 130
Storjohann, Cody 60
Stutting, Allison 60, 118, 120, 162
Stutting, Daniel 45, 178
Suhl, Anna 74, 178
Suiter, Alexis 45, 178
Suiter, Jaymeson 45, 178
Suiter, Kassidy 60, 178
Svetich, Cierra 45
Swanson, Baileigh 22, 137
Swingle, Malia 74, 178
Swoboda, Joe 60
Sydnes, Jessica 74, 164

T

Taplin, Brody 60, 165
Taylor, Atticus 74, 131
Taylor, Shalome 45
Temperly, Madison 22, 122
Thomas, Nate 45
Thomas, Riley 74
Thomas, Sydne 23, 142, 143
Thorndyke, Soraya 60
Tingle, Sidney 74, 134
Toppert, Ethan 74
Triplett, Allison 74, 163
Tudzin, Anne 60
Tudzin, Amanda 45
Tuftee, Mitchel 45
Turnquist, Brianna 60
Twigg, Jordanne 60

V

Van Blaricom, Dillon 23, 108, 109
Van Blarcom, Lauren 60, 135, 143, 187
Van Blaricom, Maddie 74
Van Blaricom, Taylor 60
VanAcker, Seth 60
Vancleve, Jaocb 45
VanDeSompele, Madeline 46
VanDeWalle, Cory 74
VanDeWalle, Treavor 74
VanHoosier, Ryan 23
VanSeveren, Tayler 74
Varner, Nicholas 23
Vaske, Dakota 61
Vaske, Robert 23
Vazquez, Taysha 74, 164
VenHorst, Alexander 46
VenHorst, Brandon 74
Vis, Allen 74
Volk, Irina 23
Volk, William 46, 165
Voshell, Alison 61
Voshell, Joseph 61
Voss, Brianna 46, 164, 187
Vroegop, Rianne 23, 93

W

Wachtel, Francis 46
Wailand, Tori 46
Wall, Samuel 46
Ward, Brandon 75
Warhurst, Andrea 75, 178
Warner, Clayton 23
Watkins, Alexandria 61, 187
Watters, Nicholas 24
Watts, Megan 46, 187
Weaver, Dorothy 24, 164, 187
Weaver, Teddy 75
Webster, Ashley 24
Wedemeyer, Matthew 75
Wedemeyer, Michael 46
Weida, Chase 75, 165
Wernick, Elijah 24
West, Janey 46
West, Wyatt 24
Wheeler, Destiny 46
Wheeler, Dylan 74
Wheeler, Kristin 61, 135
Wheeler, Nate 61
Whitaker, Sarah 24, 161
Whitcomb, Rachel 75
White, Levi 24
Whitlow, Grant 24
Wiersema, Cora 61, 187
Wilcox, McKenzie 75
Wilkerson, Gretchen 24
Wilkerson, Nathan 75, 110, 131
Willerth, Hailey 46, 178
Willet, Jacob 75
Willey, Spencer 75
Williams, Callie 61
Williams, Brandon 66
Williams,Ty 24, 104, 140
Wilmott, Halle 46
Wilshusen, Jaden 75
Wilson, Chase
Wilson, Colin 61
Wilson, Justin 75
Wilson, Terra 61, 178
Wilson, Tim61
Winterlin, Christian 61
Winters, Jonathan 46
Witcraft, Adam 46
Witt, Hannah 61, 164
Wixom, Anthony 74
Wolbert, Jonathan 75
Wold, Nickolas 24
Wolf, Joy 24
Wolfe, Thomas 46
Worrall, Breanna 25, 164
Worrall, Bryce 75
Wried, Sean 75, 164
Wriedt, Wyatt 75
Wu, Jimmy 75, 165
Wuestenberg, Mitchel 75, 160
Wymore, Edgar 46, 178

Y

Yates, Hope 46, 118
Yoke, Isabelle 75
Yoke, Christony 46
Yost, Jeremy 75
Yost, Kaci 25
Young, Madeline 75
Young, Tyler 75
Young, Melinda 46
Young,Bailey 25
Youngers,Madelyn 46, 142

Z

Zevenbergen, Jackson 75
Zogg, Brice 75

Summa Cum Laude

(L-R) **Front Row:** Kaci Yost, Abby Nass, Maggie Kirby, Kevin Meyer, Shelby Oetzel
2nd Row: Cody Birely, Stephanie Konrady, Allison Coe, Alex Karnish, Gaby Morgan
3rd Row: Hannah Kroeger, Taryn Pepping, Kaylea Davis, Alex McCammant, Emily Lane
4th Row: Carter Stark, Derek Golinghorst **Not Pictured:** Chloe Gottschalk

Class Rank:

1. Gaby Morgan
1. Shelby Oetzel
1. Kaylea Davis
1. Abby Nass
5. Alex McCammant
6. Cody Birely
6. Alex Karnish
8. Allison Coe
9. Maggie Kirby
10. Chloe Gottschalk
10. Kevin Meyer
12. Emily Lane
12. Carter Stark
14. Taryn Pepping
15. Kaci Yost
16. Hannah Kroeger
17. Steph Konrady
18. Derek Golinghorst

ChicagoArtTrip

2014

North Scott students who had taken part in Mr. Peeters' art classes had the opportunity to join the beloved teacher on his last year leading art department students through a fantastic, memorable trip to downtown Chicago. During their stay, students visited the Art Institute and the Field Museum, as well as took a photo opportunity at Chicago's famous metalic bean.

Attendees got on the bus at the early hour of 5:30 in the morning and returned to the school at 11 at night. It was definitely worth the fun, friends, and time spent with NSHS' favorite artist before his retirement.

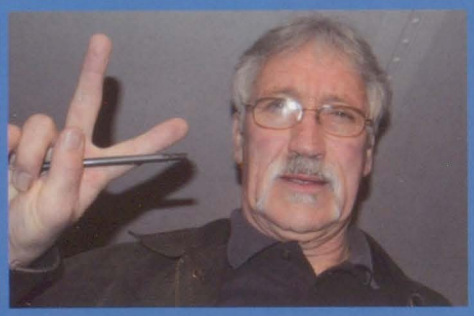

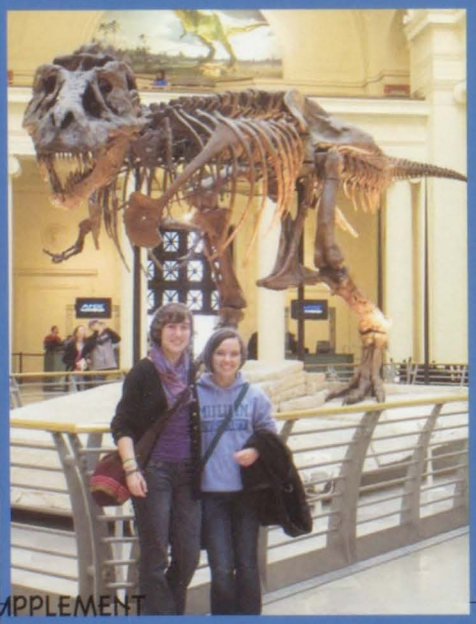

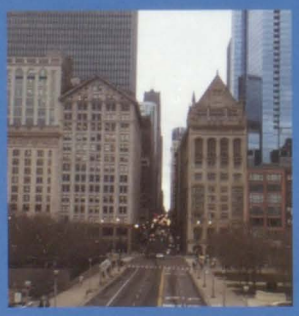

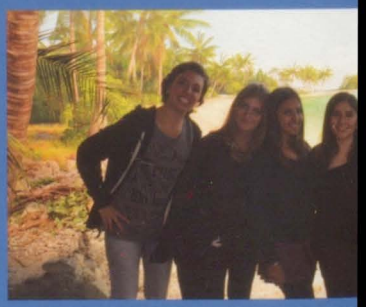

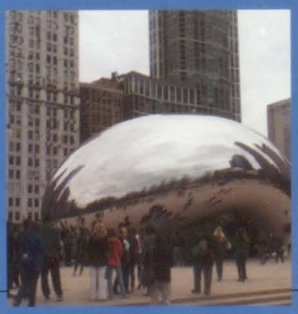

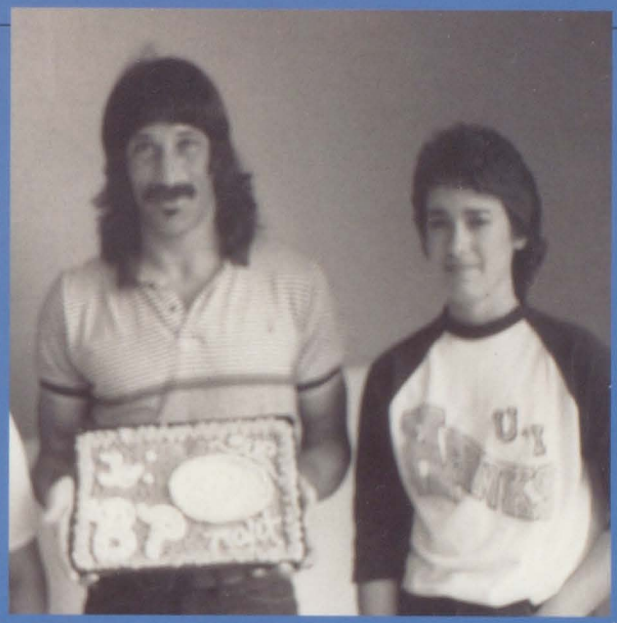

Saying Goodbye

From 1978 up until 2014

Peeters leaves after 39 years

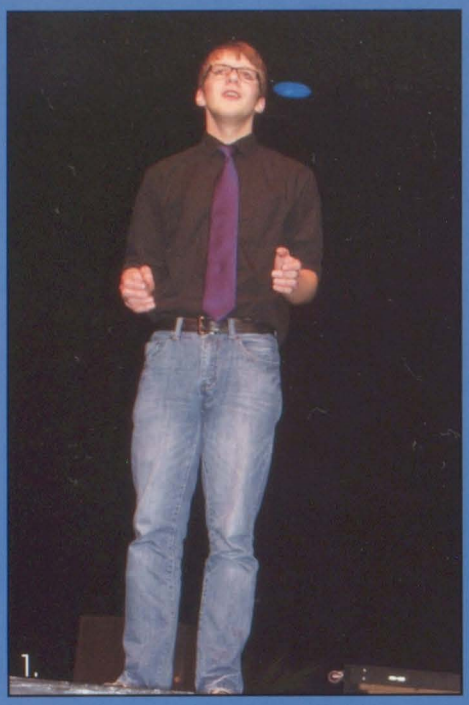

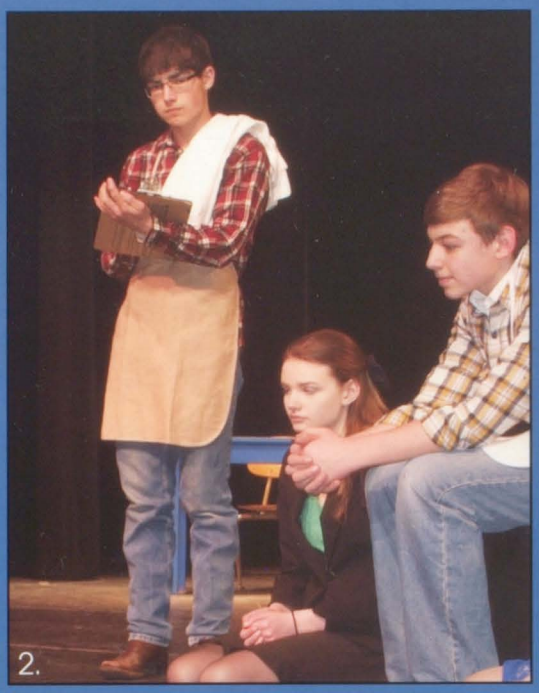

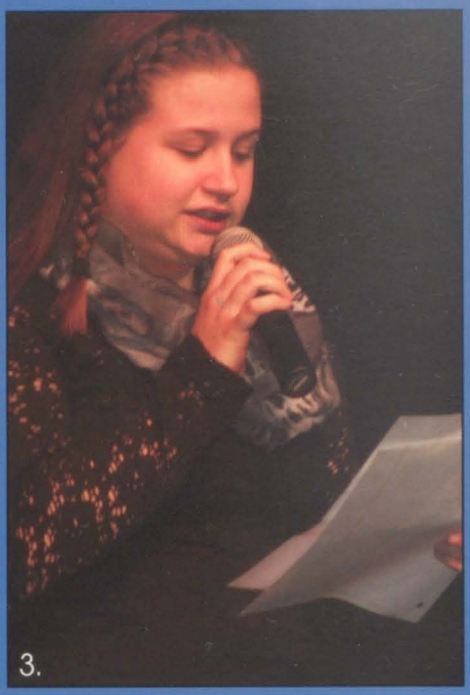

One Act

1. Connor LaPage practices his lines before the performance.
2.(L-R) Kirk Kreiter, Elizabeth Ferry, and Shane Dierickx listen closely in a group meeting.
3. Melissa Maylum introduces the One Act plays.
4. (L-R) Aaron Carman, Haylee Ernst, Kelci Page, Chad Schafer, Chase Weida, Allie Stutting, Kenadi Mason, Karli Bunn, Kelsey Karnish, Regan Greenwood, Emmett Boedeker pose for a group picture during rehearsal.
5. (L-R) Kevin Meyer, Shane Dierickx, and Madeline Young perform.

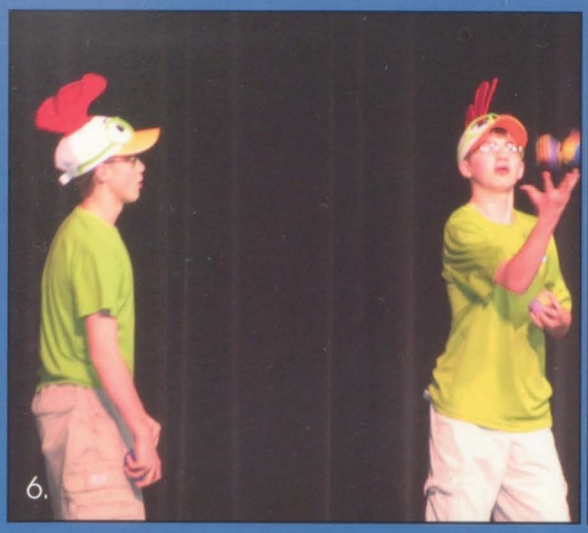

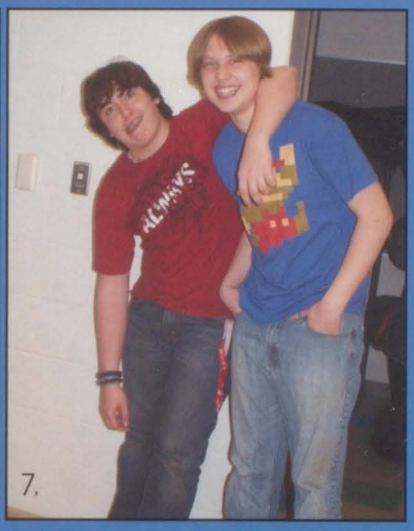

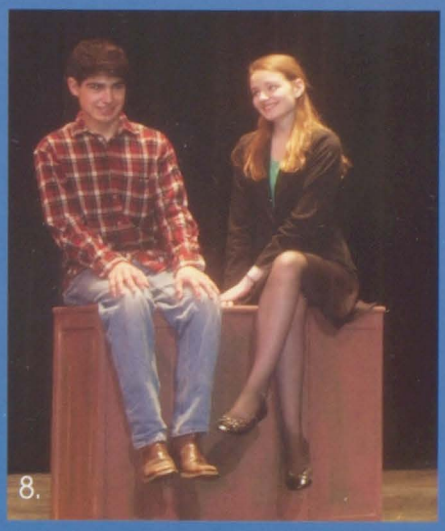

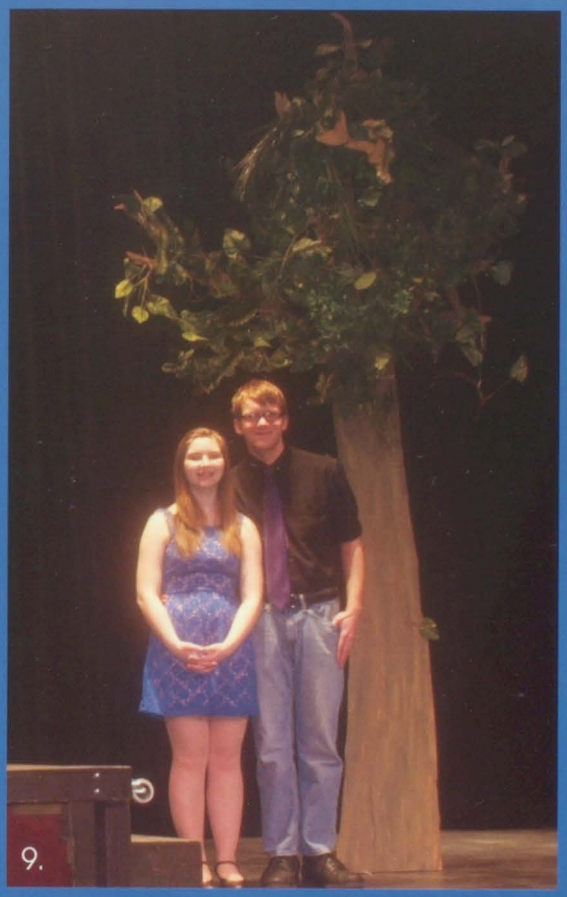

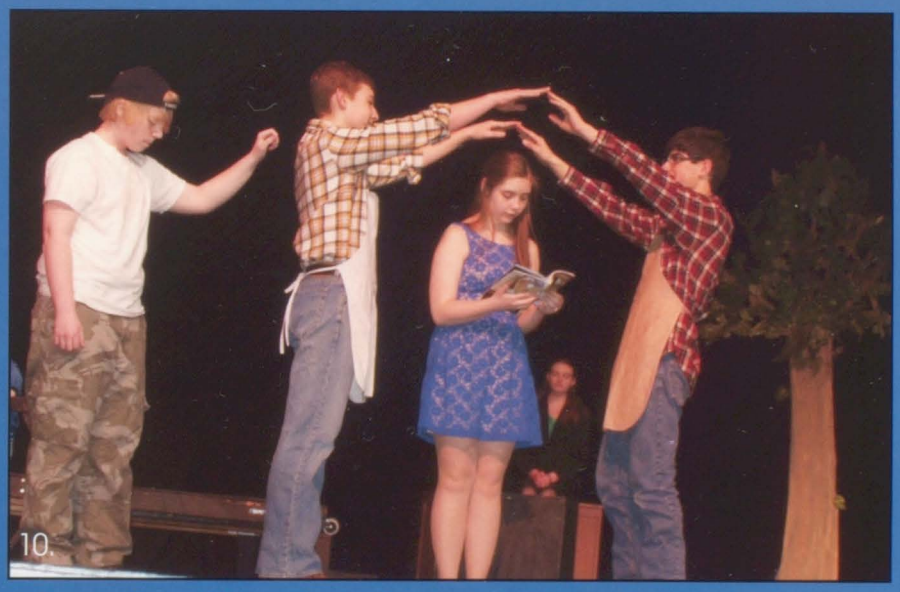

6. Bret and Lucas Knous show off their talents during Potpourri Night.
7. Aaron Carman and Emmett Boedeker act goofy for the camera while waiting for rehearsal to begin.
8. Kirk Kreiter and Elizabeth Ferry being awkward during a scene.
9. Connor LaPage and Emily Drenter being cute under a tree during an act.
10. Kevin Meyer, Shane Dierickx, Emily Drenter, and Kirk Kreiter perform their One Act Play.
11. Lancer Productions members who helped with the One Act Plays.

Boys Soccer

1.

2.

3.

4.

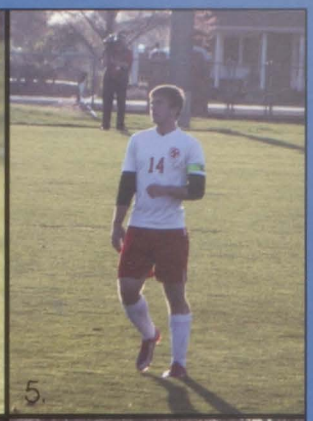
5.

6.

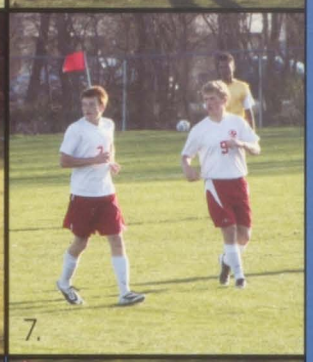
7.

8.

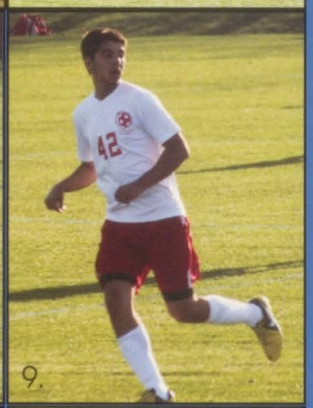
9.

10.

11.

12.

1. Ryan Rivard runs toward the net hoping to make a goal.
2. Trey Kilburg looks for the ball.
3. Ryan Phipps, Carston Lewis, Christian Winterlin, and Junior Mora block the other team from getting a goal.
4. Tanner Greve puts his game face on.
5. Sam Adkisson rests during a time out.
6. Sam Adkisson running after the ball.
7. Dalton Neeley and Ryan Rivard on their way to block the other team from crossing half field.
8. Trey Kilburg runs toward the net to make a goal.
9. Junior Mora works hard as a team player.
10. Garrett Cone and Griffin Scott practice their soccer skills.
11. Cody Storjohann waits for the next play.
12. The JV team huddle after their win against Clinton.

Girls Soccer

1.

2.

3.

4.

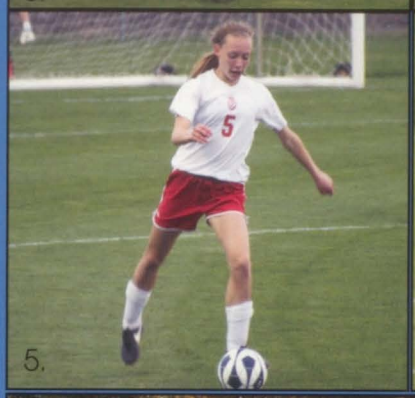
5.

6.

7.

8.

9.

10.

1. Hannah Smith heads the ball to keep it in the game.
2. Abby Schneider keeps the ball from a Burlington player.
3. Katie Moore takes the ball to the goal.
4. Madee Bulin and Katie Moore high five during the game.
5. Madee Bulin kicks the ball back into the game.
6. Jessie Karr kicks the ball right into the face of the other team.
7. The JV Girls Soccer Team. Front Row (L-R): Kaelee Garcia, Jessie Karr, Katie Moore, Karen Garcia, Hannah Smith 2nd Row: Madee Bulin, Lauren Blake, Bethany Denison, Lauren Van Blaricom, Anna Radcliff, Sydney Tingle, Kristen Wheeler 3rd Row: Olivia Latham, Chelsea Beno, Cora Wiersema , Morgan Evitts, Lillie DeVries, Abby Schneider.
8. The Varsity Girls Soccer Team. Front Row (L-R): Lindsay Gallens, Karli Rucker, Karly Soy, Sarah Schwarz, Katie Connor 2nd Row: Lauren Gottfreid, Abby Buchanan, Lauren Van Blaricom, Anna Radcliff, Abby Nass, Chloe Gottschalk, Sierra Conner 3rd Row: Shelley Matthys, Olivia Latham, Kaitlin Schmidt, Sydney Evitts, Gaby Morgan, Gina Percuoco.
9. Cora Wiersema controls the ball.
10. Karen Garcia looks for the next play.

Girls and Boys Tennis

1.

2.

3.

4.

5.

6.

7.

8.

9.

The Girls Tennis Team is (L-R) **Front Row:** Kelsey Matter, Ali Watkins, Lily Holst, Sarah Whitaker, Halle Wilmott
2nd Row: Molly Engle, Mandi Crocker, Kirsten Hale, Sydney Stoker, Lauren Haack, Dorothy Weaver, Kilee Dinneweth
3rd Row: Taylor Bowers, Crystal DeWulf, Sydne Thomas, Coach: Jason Guerin, Rianne Vroegop, Morgan Ramsey, Lizzie Remy

10.

11.

12.

1. Shane Polzin, Ryan Rinken, and Noah Lamfers warm up before their tournament against Davenport West. **2.** Sarah Whitaker and Sydney Stoker prepare to receive a serve. **3.** Ali Watkins waits for the ball to be served to her to start the game. **4.** Ryan Polzin serves the ball for some doubles action with teammate Aaron Albers **5.** Lizzy Remy and Taylor Bowers chat with each other as they walk to the court. **6.** Jacob Vancleve run to receive the ball from another player. **7.** Dorothy Weaver stares down her opponent before starting off the game. **8.** Noah Lamfers stands ready to receive a serve. **9.** Shane Polzin watches and waits for his teammate and doubles partner, Noah Lamfers, to serve the ball. **10.** Crystal DeWulf waits for her game to begin. **11.** Ryan Polzin goes up for his first serve. **12.** Sydney Stoker waits for the ball to come across the court.

Boys Track

(L-R) **Front Row:** Hunter Brooks, Triston Richardson, Will Kludy, Tevin Meier, Morgun Ewoldt, Brady Shows, Justin Wilson, Matt Allen, Adam Burgmeier, Jon Winters **2nd Row:** Gretchen Wilkerson, Cameron Mess, Jarin Satterly, Josh Pestka, Justin Boer, Jordan Gronewold, Michael Jevyak, Adam Albers, David Meeks, Nick Arp, Jaden Wiulshusen, Jakew Schoor, Gabe Condon, Brittany Hamilton **3rd Row:** Ansel Bare, Wyatt Wriedt, Triston Akers, Kane Johnson, Nathaniel Johnson, Coach Greenwood, Coach Stewart, Colby Lafrenz, Brandon Murphy, Brendon Lee, Marcus Padilla, Kier Brown, Ricky Grimes **4th Row:** Zach Rochau, Ben Martin, Sam Limkeman, Terril Schmidt, Clayton Neff, Chance Morey, Austin Bowman, Joe Mostaert, Matt Wedemeyer, Mike Rangel, Justin Schwarz, Jon Bremer

1. (L-R)Ben Martin, Brady Shows, Austin Bowlman, Kane Johnson, and Coach Stewert pose for a picture at a meet.
2. Ansel Bare runs a race.
3. Marcus Padilla hustles to the finish line.
4. Ben Martin gives it his all.
5. Jaden Wiulshusen runs for North Scott.

Girls Track

(L-R) **Front Row:** Shelby Sorensen, Lidia Saiz Lorenz, Savanah Hummel, Giulia Filippini, Christine Hultquist, Michelle Amling, Skylar Brooks, Olivia Brewer, Hannah Kroeger, Emily Lane **2nd Row:** Brooke Naber, Ashley Clark, Bethany Denison, Rylyn Fletcher, Jessica Junker, Kari Ramsey, Taylor Copp, Karen Ruiz, Rachel Paustian, McKenna Belk, Morgan Bowker, Ali Schmitt, Maddie Lane, Mykenzie Carmody **3rd Row:** Michaela Klatt, Kelly Schultz, Haleigh Andrews, Alex Dillon, Jessica Sydnes, Sam Grunder, Nikkie McDaniel, Laura Bainter, Sarah Koski, Jen Baldwin, Dajae Hanson, Kyla Curtis, Ali Rucker **4th Row:** Brianna Voss, Olivia Atzen, Courtney Goeser, Maddie Harbour, Marta Garrote Mesejo, Hailey Saladino, Abby Gainer, Liz Barnes, Bailey Matthaidess, Sydney Kuhel, Erica Loussaert, Brooke Drezek **5th Row:** Chandler Lancina, Maile Satterly, Sydney Brotherton, Hannah Moeller, Coach Hammen, Coach Rheingans, Coach Peeters, Coach Lane, Coach Nemmers Skarich, Kayla Slowick, Maddy Youngers, Katelynn Rheingans

1. Michaela Klatt participates in the high jump.
2. Laura Bainter works hard to win her race.
3. Chandler Lancina sprints in a race.
4. Maile Satterly participates in a hurdle relay.
5. Hannah Moeller sprints to the finish line.
6. McKenna Belk smiles as she runs her race.

Girls Golf

What did you like most about the season?

Erika Salyars
"Hanging out with the team."

Missy Black
"Having fun in the van with the girls."

Allison Lease
"It's really nice getting to be outside all of the time."

Madison Harbour
"The fun bus rides."

1.

2.

3.

4.

5.

1. Front Row: Kiersten Breneman, Madison Stoker, Erica Salyers, Alison Lease **Back Row:** Madison Harbour, Missy Black, Coach Tony, Riley Nylin, Kayelyn Carstens.
2. Kayelyn Carstens and Maddie Harbour swing at practice.
3. Kiersten Breneman gets out her driver.
4. Missy Black watches her golf ball down the range.
5. Riley Nylin waits for her turn on a cold day.

Boys Golf

1.

2.

3.

4.

5.

6.

7.

1. Adam Albers finishes through his swing.
2. Alex Jones concentrates on his swing.
3. Drew Speth walks to where his golf ball dropped.
4. Dalton Neeley demonstrates how to do a perfect swing.
6. The coaches and players talk with each other.
7. Alex Jones gets ready to swing.

Adam Albers
"I like how it's free."

Dalton Neeley
"Free golf is amazing!"

Tommy Wolfe
"It's fun!"

Walker Gentz
"It's just something fun to do."

Kyle Cunningham
"I like hanging with the guys, its a good time!"

FFA

1. Anna Radcliff poses while raking leaves.

2. FFA members include (L-R) **Front Row:** Megan Watts, Kody Frauen, Nick Oechsner, Jesse Kreiter **2nd Row:** Janey West, Ryan Paustian, Cory Hughes, Brandon VenHorst **3rd Row:** Bailey Steffen, Morgan Carter, Austin Messer, Tanner Paustian.

3. FFA members take a break after raking leaves.

4. Anna Radcliff and Kody Frauen at the FFA national convention.

5. FFA posing for a group photo at the Teacher Breakfast event.

1.

2.

3.

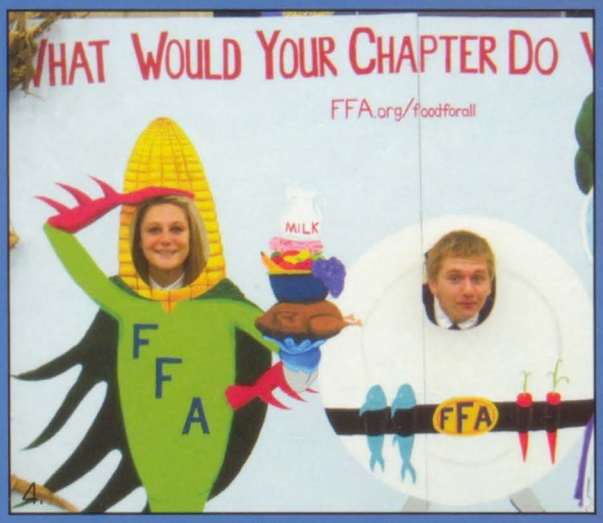

4.

5.

FFA

1. FFA members got permission to drive tractors to school for one day.

2. The FFA homecoming float gets ready for the parade.

3. (L-R) Bailey Steffen, Ryan Paustian, Zach Costello, Kody Frauen, Anna Radcliff, Tanner Paustian, and Austin Messer at the Officer Retreat.

4. FFA members pose for a picture at the St. Louis Zoo.

5. (L-R) Tanner Paustian, Austin Messer, Jesse Kreiter, Kody Frauen, Bailey Steffen, and Anna Radcliff at the National FFA Convention and Expo.

Where Prices Fit and Fashions Flare

Upscale Resale Consignment Store

Forget-Me-Not Boutique

Regina Paasch-Meyer
Owner and Manager

906 E. Iowa Street, Ste 103
Eldridge, IA 52748
Store: 563-285-8144
Cell: 563-349-9109
fmnb0613@csteldridge.com
www.facebook.com/ForgetMeNotBoutiqueLlc

MALONEY'S PUB

563-285-7675

239 N. 2ND STREET ELDRIDGE, IA.
52748

Scott County Library System

www.scottcountylibrary.org

BEST WISHES

Lancer grads!

Wherever you go; whatever you do: keep in touch through your hometown paper, IN PRINT or ONLINE.

Subscribe to either, or both, with our innovative Value Package!

NSP
The North Scott Press

214 N. 2nd Street (P.O. Box 200)
Eldridge, IA 52748
Ph. (563) 285-8111
Fax (563) 285-8114

www.northscottpress.com